



US00D830290S

(12) **United States Design Patent** (10) **Patent No.:** **US D830,290 S**
Kojima (45) **Date of Patent:** **** *Oct. 9, 2018**

(54) **TIRE**
(71) Applicant: **Bridgestone Americas Tire Operations, LLC, Nashville, TN (US)**
(72) Inventor: **Ryota Kojima, Copley, OH (US)**
(73) Assignee: **Bridgestone Americas Tire Operations, LLC, Nashville, TN (US)**
(*) Notice: This patent is subject to a terminal disclaimer.
(**) Term: **15 Years**

5,753,058 A 5/1998 Fukumoto et al.
D395,626 S 6/1998 Gillard et al.
D397,653 S 9/1998 Heinen
D397,654 S 9/1998 Heinen
D397,970 S 9/1998 Le et al.
D398,890 S 9/1998 Harpes et al.
D400,135 S 10/1998 Blankenship et al.
D400,831 S 11/1998 Blankenship et al.
D402,240 S 12/1998 Hubbell, Jr.
D402,932 S 12/1998 Gillard et al.
D402,935 S 12/1998 Oliver
D402,937 S 12/1998 Robert
D402,943 S 12/1998 Albert et al.
D403,627 S 1/1999 Graas
(Continued)

(21) Appl. No.: **29/606,064**
(22) Filed: **Jun. 1, 2017**
(51) **LOC (11) Cl.** **12-15**
(52) **U.S. Cl.**
USPC **D12/604; D12/601**
(58) **Field of Classification Search**
USPC D12/521, 523, 553, 555, 564, 565, 588,
D12/590, 600, 601, 604
CPC B60C 2011/0386; B60C 2011/0388; B60C
2011/039
See application file for complete search history.

(56) **References Cited**
U.S. PATENT DOCUMENTS
D360,859 S 8/1995 Attinello et al.
D362,214 S * 9/1995 McKisson D12/590
D364,594 S * 11/1995 Krupa D12/586
D380,998 S * 7/1997 Lissan D12/521
D381,606 S 7/1997 Graas et al.
D389,106 S * 1/1998 Cagneaux D12/523
D390,517 S 2/1998 Guspodin et al.
D390,559 S 2/1998 Guspodin et al.
D390,820 S 2/1998 Guspodin et al.
D392,605 S 3/1998 Le et al.
D392,923 S * 3/1998 Cagneaux D12/521
D394,030 S 5/1998 Lissan et al.

OTHER PUBLICATIONS
Lundgren, Paula R. et al., Design U.S. Appl. No. 29/556,771, filed Mar. 3, 2016 entitled "Tire Tread".
Primary Examiner — Robert M. Spear
(74) *Attorney, Agent, or Firm* — Shaun J. Fox

(57) **CLAIM**
The ornamental design for a tire, as shown and described.

DESCRIPTION
FIG. 1 is a side perspective view of a tire showing my new design, it being understood that the claimed pattern is repeated throughout the circumference of the tire, the opposite side being the same as that shown;
FIG. 2 is a front elevational view thereof, the opposite side being identical thereto;
FIG. 3 is an enlarged fragmentary front elevational view thereof; and,
FIG. 4 is a side elevational view thereof, the opposite side being the same as that shown.
In the drawings, the broken lines depict environmental subject matter only and form no part of the claimed design.

1 Claim, 4 Drawing Sheets

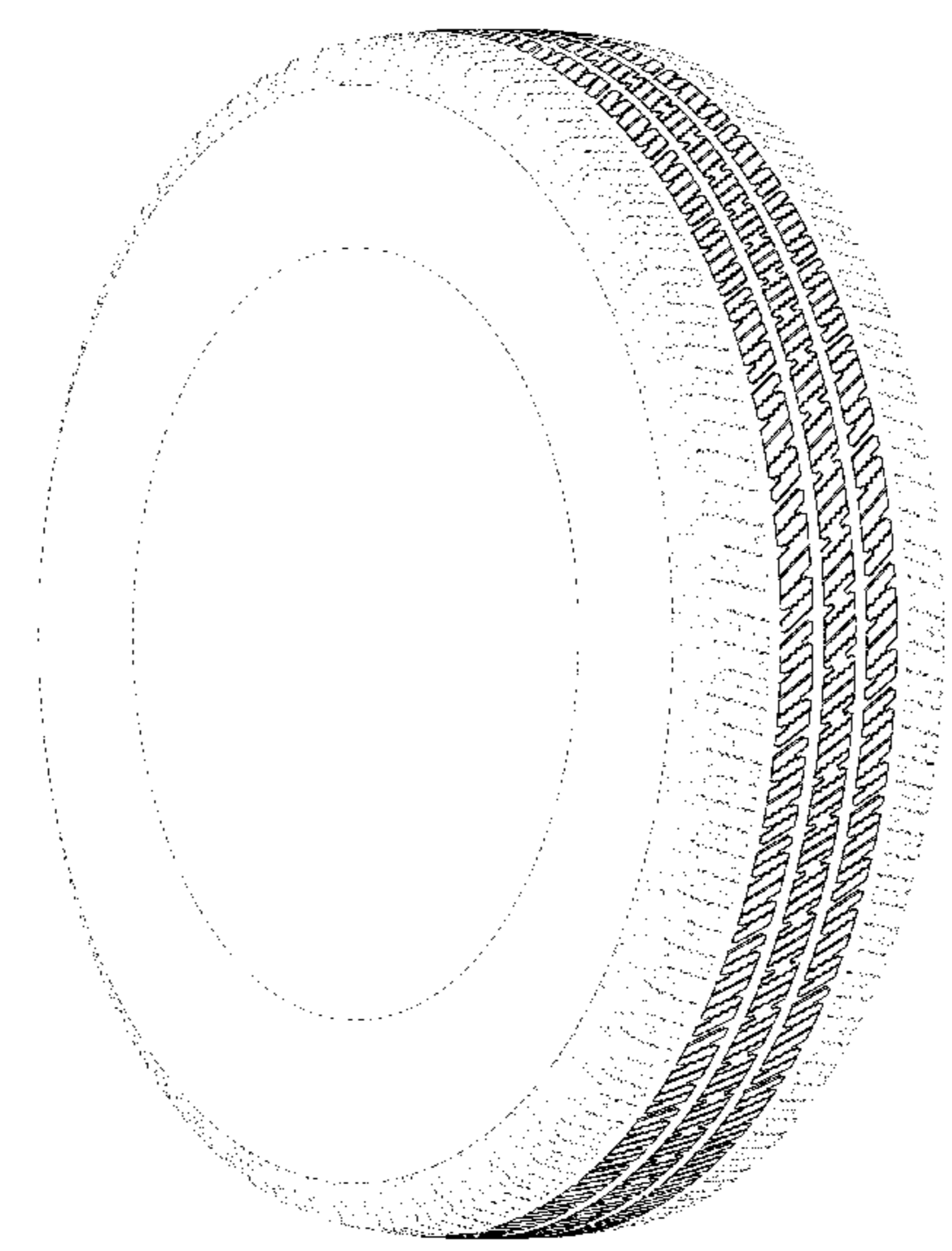

(56)

References Cited

U.S. PATENT DOCUMENTS

- | | | | |
|--------------|---------|-----------------------|---------|
| D403,995 S | 1/1999 | Williams | |
| D405,731 S | 2/1999 | Custons, Jr. et al. | |
| D407,679 S * | 4/1999 | Weber | D12/588 |
| D408,338 S | 4/1999 | McKisson et al. | |
| D409,532 S | 5/1999 | Heinen | |
| D411,151 S | 6/1999 | Hubbell, Jr. | |
| D411,491 S | 6/1999 | Harden, Jr. et al. | |
| D411,819 S | 7/1999 | Blankenship et al. | |
| D414,447 S * | 9/1999 | Weber | D12/588 |
| D414,449 S | 9/1999 | Schuster | |
| D415,450 S | 10/1999 | Williams | |
| D415,451 S | 10/1999 | Weber et al. | |
| D415,455 S | 10/1999 | Moore | |
| D418,783 S | 1/2000 | Lassan et al. | |
| D421,583 S | 3/2000 | Kemp, Jr. | |
| D421,731 S * | 3/2000 | Weber | D12/588 |
| D421,942 S | 3/2000 | Fierro et al. | |
| D421,943 S | 3/2000 | Fierro et al. | |
| D422,246 S | 4/2000 | Fierro et al. | |
| D422,950 S | 4/2000 | Williams | |
| D423,423 S | 4/2000 | Guspodin et al. | |
| D426,502 S | 6/2000 | O'Neill et al. | |
| D426,795 S | 6/2000 | Oliver | |
| D428,368 S | 7/2000 | Harris et al. | |
| D430,082 S | 8/2000 | Blankenship et al. | |
| 6,102,092 A | 8/2000 | Radulescu | |
| 6,116,309 A | 9/2000 | Gillard et al. | |
| D432,959 S | 10/2000 | Lopez | |
| 6,142,200 A | 11/2000 | Feider et al. | |
| D437,264 S | 2/2001 | Lassan et al. | |
| D437,809 S | 2/2001 | Allison | |
| D440,529 S | 4/2001 | Lassan et al. | |
| D442,526 S | 5/2001 | Lassan et al. | |
| D445,071 S | 7/2001 | Brightwell et al. | |
| D445,369 S | 7/2001 | Dumigan et al. | |
| D445,370 S | 7/2001 | Allison | |
| D445,371 S | 7/2001 | Allison | |
| D445,377 S | 7/2001 | Fantanzo et al. | |
| D445,378 S | 7/2001 | Regallis et al. | |
| D445,380 S | 7/2001 | Fantanzo et al. | |
| D445,731 S | 7/2001 | Fantanzo et al. | |
| D446,172 S | 8/2001 | Regallis | |
| 6,286,573 B1 | 9/2001 | Hine | |
| D450,270 S | 11/2001 | Baker | |
| D451,445 S | 12/2001 | Guspodin | |
| D451,455 S | 12/2001 | Helt | |
| D451,865 S | 12/2001 | Clark et al. | |
| D452,199 S | 12/2001 | Robert et al. | |
| D453,009 S | 1/2002 | Helt | |
| D454,331 S | 3/2002 | Fierro et al. | |
| D455,394 S | 4/2002 | Lassan et al. | |
| D458,582 S | 6/2002 | Rodicq et al. | |
| D459,291 S | 6/2002 | Ratliff, Jr. et al. | |
| D459,296 S | 6/2002 | Umstot et al. | |
| D459,696 S | 7/2002 | Robert et al. | |
| D460,406 S | 7/2002 | Guspodin | |
| D461,765 S | 8/2002 | Nonaka | |
| D473,843 S | 4/2003 | Le et al. | |
| D480,042 S * | 9/2003 | Brayer | D12/588 |
| D485,231 S | 1/2004 | Nonaka | |
| D487,249 S | 3/2004 | Okamoto | |
| 6,715,522 B1 | 4/2004 | Wada | |
| D490,366 S | 5/2004 | Kindig et al. | |
| D497,875 S | 11/2004 | Le et al. | |
| D498,458 S | 11/2004 | Lee et al. | |
| D499,694 S | 12/2004 | Osaki et al. | |
| 6,868,879 B2 | 3/2005 | Radulescu | |
| D503,921 S | 4/2005 | Yamaura | |
| D505,387 S | 5/2005 | Nonaka | |
| D512,683 S | 12/2005 | Dumigan et al. | |
| D513,400 S * | 1/2006 | Sakaguchi | D12/523 |
| D515,020 S * | 2/2006 | Fukunaga | D12/521 |
| D517,470 S | 3/2006 | Welbes | |
| D531,111 S | 10/2006 | Fukunaga | |
| D535,940 S | 1/2007 | Lee et al. | |
| D537,406 S * | 2/2007 | Reim | D12/555 |
| 7,207,364 B2 | 4/2007 | Hildebrand | |
| D554,054 S | 10/2007 | Welbes et al. | |
| D560,595 S * | 1/2008 | Bindner | D12/521 |
| D564,957 S | 3/2008 | Yoshida et al. | |
| D566,040 S | 4/2008 | Diensthuber et al. | |
| D579,865 S | 11/2008 | Matsuyama et al. | |
| D580,848 S | 11/2008 | Hutz | |
| D584,213 S | 1/2009 | Shinkai | |
| D584,680 S | 1/2009 | Hutz | |
| D597,023 S | 7/2009 | Park | |
| D604,231 S | 11/2009 | Hada | |
| D605,580 S | 12/2009 | Williams | |
| D605,581 S | 12/2009 | Yamaguchi et al. | |
| D609,165 S | 2/2010 | Fujioka | |
| D609,175 S | 2/2010 | Feider et al. | |
| D613,238 S | 4/2010 | Harvey et al. | |
| D613,679 S | 4/2010 | Umstot et al. | |
| D614,120 S | 4/2010 | Marella et al. | |
| D615,480 S | 5/2010 | Jacobs | |
| D615,482 S | 5/2010 | Nakano | |
| D619,958 S | 7/2010 | Maxwell | |
| D621,779 S | 8/2010 | Yonetsu | |
| D624,009 S | 9/2010 | Vandaele et al. | |
| D627,711 S | 11/2010 | Grote | |
| D628,146 S | 11/2010 | Bachtel et al. | |
| 7,836,926 B2 | 11/2010 | Suzuki | |
| D628,955 S | 12/2010 | Toumni et al. | |
| D628,956 S | 12/2010 | Janesh et al. | |
| 7,878,228 B2 | 2/2011 | Ito | |
| D637,145 S | 5/2011 | Lippert et al. | |
| D637,148 S | 5/2011 | Tamura | |
| D637,149 S | 5/2011 | Yamaguchi | |
| D637,150 S | 5/2011 | Koshio | |
| D637,549 S | 5/2011 | Kojima | |
| D638,782 S | 5/2011 | Osaka | |
| D640,625 S | 6/2011 | Nobunaga | |
| D641,308 S | 7/2011 | Kojima | |
| D641,309 S | 7/2011 | Takada | |
| D641,310 S | 7/2011 | Larregain | |
| D642,117 S | 7/2011 | Kojima | |
| D642,975 S | 8/2011 | Givens et al. | |
| D643,804 S | 8/2011 | Dixon et al. | |
| D644,598 S | 9/2011 | Yokomakura | |
| D645,809 S | 9/2011 | Murphy et al. | |
| D646,217 S * | 10/2011 | Muto | D12/589 |
| D646,626 S | 10/2011 | Murata | |
| D647,457 S | 10/2011 | Miyazaki | |
| D647,459 S | 10/2011 | Bervas et al. | |
| D647,841 S * | 11/2011 | Ebel | D12/521 |
| D648,265 S | 11/2011 | Kim et al. | |
| D648,671 S | 11/2011 | Nobunaga | |
| D650,735 S | 12/2011 | Kaji | |
| D651,553 S | 1/2012 | Knowles et al. | |
| D654,013 S | 2/2012 | Yonetsu | |
| D654,848 S | 2/2012 | Yonetsu | |
| D661,642 S | 6/2012 | Krupa et al. | |
| D662,456 S | 6/2012 | Corsi et al. | |
| D662,458 S | 6/2012 | De Benedittis et al. | |
| D662,460 S | 6/2012 | Grote | |
| D662,462 S | 6/2012 | Youn | |
| D662,463 S | 6/2012 | Youn | |
| D666,551 S * | 9/2012 | Schmidt-Zum Berge ... | D12/521 |
| D673,898 S | 1/2013 | Ohashi | |
| D673,899 S | 1/2013 | Uphouse et al. | |
| D675,560 S | 2/2013 | Kato | |
| D675,977 S | 2/2013 | Bachtel et al. | |
| D676,373 S | 2/2013 | Bachtel et al. | |
| D676,801 S | 2/2013 | Scheifele | |
| D677,617 S | 3/2013 | Hayashi | |
| D682,190 S | 5/2013 | Uphouse et al. | |
| D686,974 S | 7/2013 | Zhao | |
| D689,430 S | 9/2013 | Fontaine et al. | |
| D693,290 S | 11/2013 | Yonetsu | |
| D694,702 S | 12/2013 | Leconte et al. | |
| D700,878 S | 3/2014 | Takemoto | |
| D710,295 S | 8/2014 | Bortolet et al. | |
| D712,343 S * | 9/2014 | Wakishima | D12/588 |
| D713,325 S * | 9/2014 | Maxwell | D12/521 |

(56)

References Cited

U.S. PATENT DOCUMENTS

D735,121	S	7/2015	Sareen	
D736,697	S *	8/2015	Leocadio	D12/588
D743,328	S	11/2015	Sareen	
D756,295	S *	5/2016	Pingenat	D12/588
D758,957	S *	6/2016	Kuriyama	D12/586
D779,420	S	2/2017	Krier et al.	
D781,225	S	3/2017	Westaway	
D795,172	S *	8/2017	Covey	D12/588
D795,793	S *	8/2017	Schoepner	D12/523
D798,803	S *	10/2017	Wang	D12/523
D803,767	S *	11/2017	Mariti	D12/588
D810,657	S *	2/2018	Yamaoka	D12/519
2007/0151646	A1	7/2007	Ito	
2013/0192731	A1	8/2013	Oji	
2013/0292018	A1	11/2013	Murata	
2014/0137999	A1	5/2014	Nishiwaki et al.	

* cited by examiner

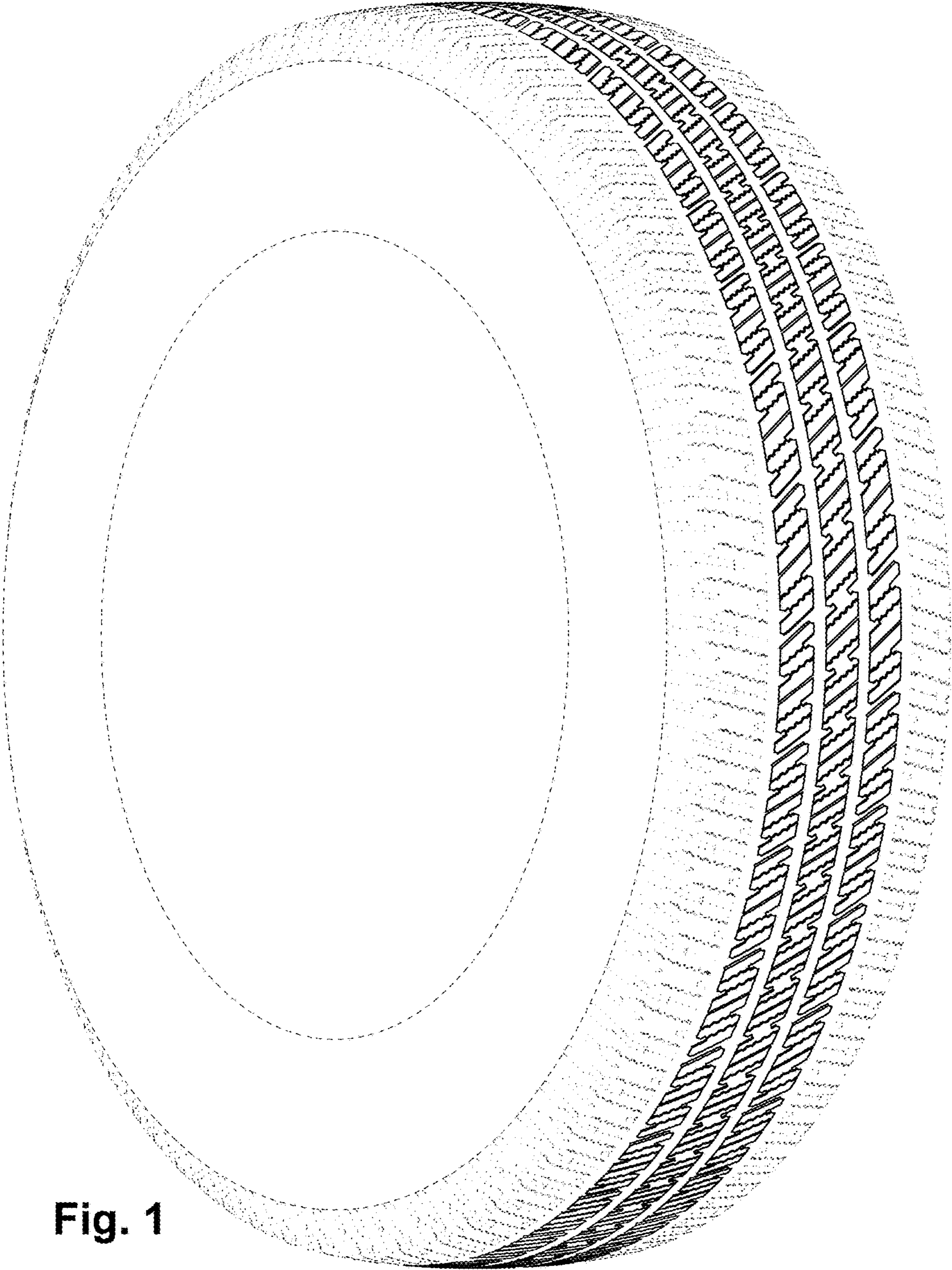

Fig. 1

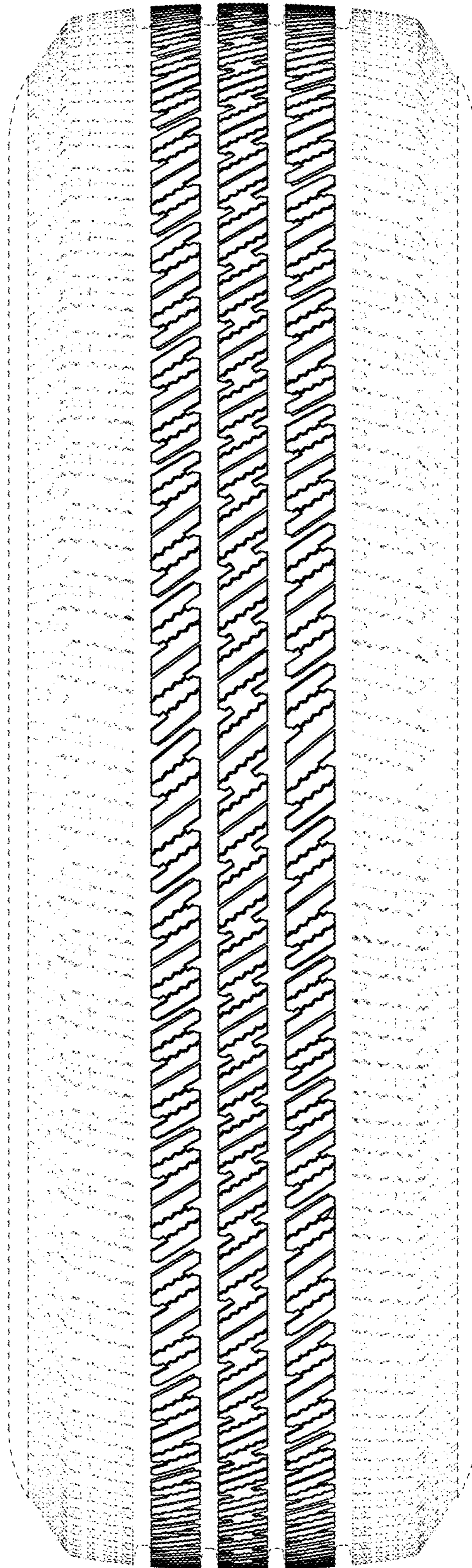

Fig. 2

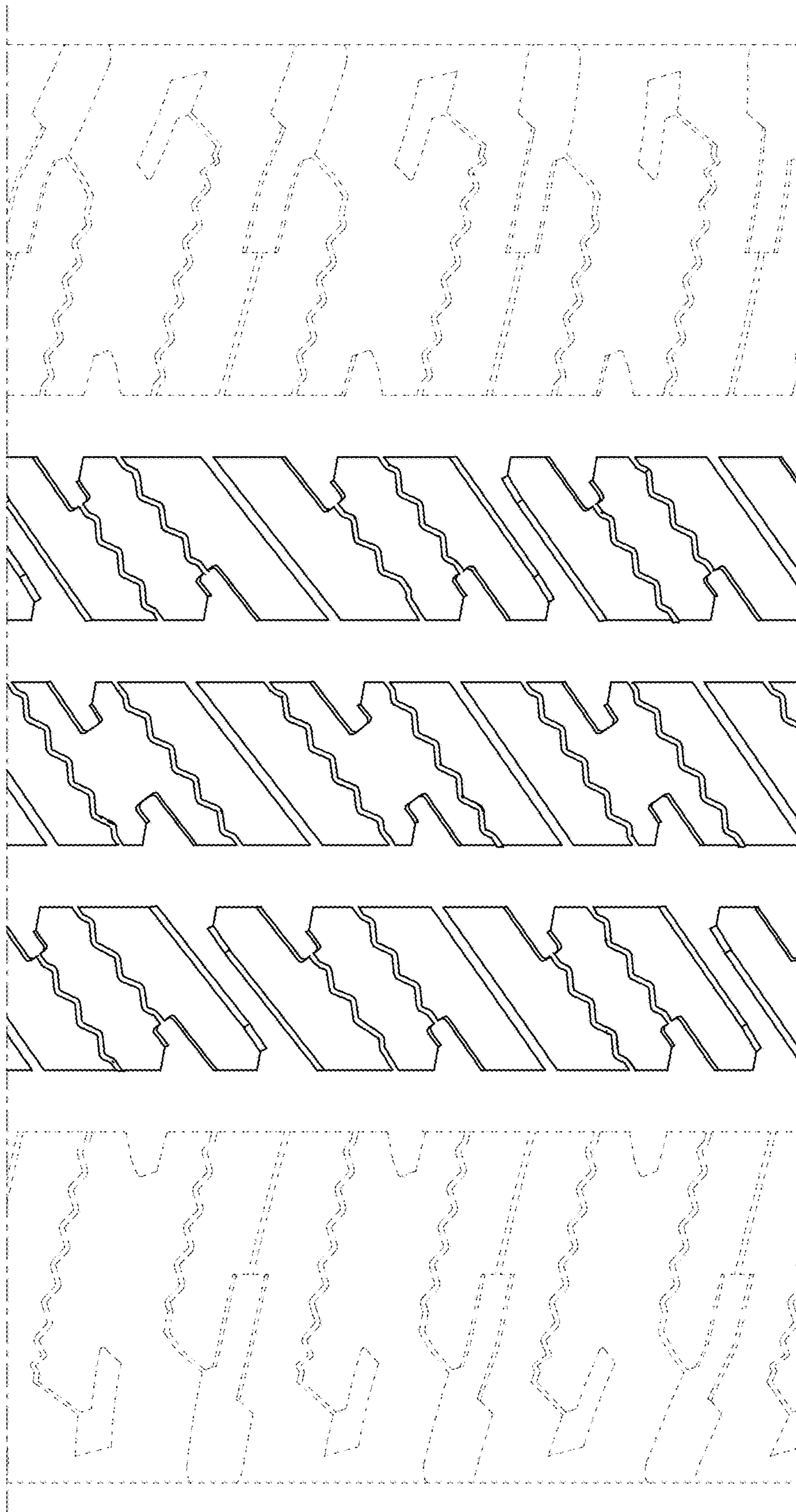

Fig. 3

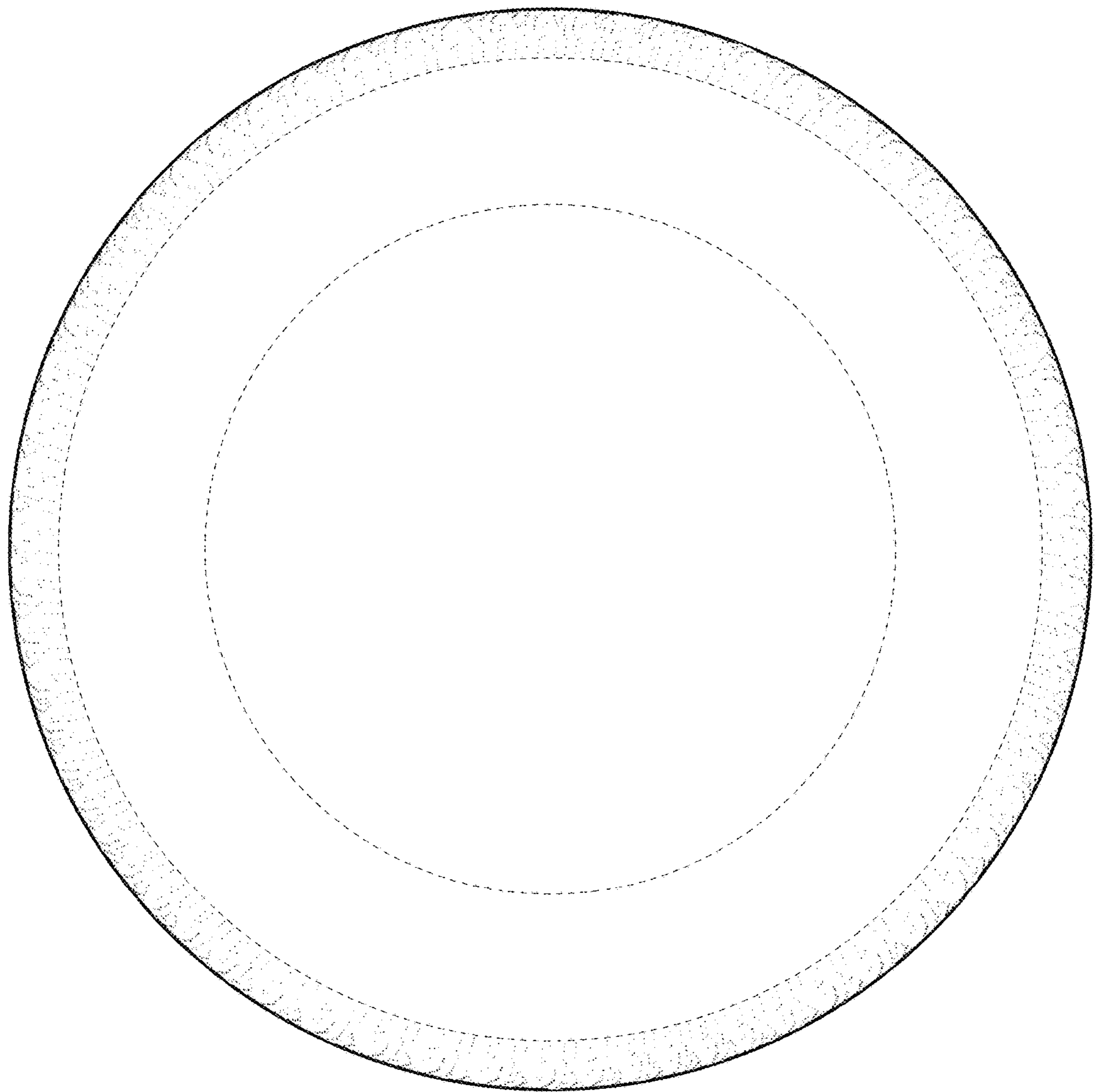

Fig. 4