



US00D830287S

(12) **United States Design Patent**
Proietti

(10) **Patent No.:** **US D830,287 S**

(45) **Date of Patent:** **** Oct. 9, 2018**

(54) **TIRE**
(71) Applicant: **The Goodyear Tire & Rubber Company, Akron, OH (US)**
(72) Inventor: **Julien Vito Proietti, Copley, OH (US)**
(73) Assignee: **The Goodyear Tire & Rubber Company, Akron, OH (US)**
(**) Term: **15 Years**

(21) Appl. No.: **29/608,207**

(22) Filed: **Jun. 20, 2017**

(51) **LOC (11) Cl.** **12-15**

(52) **U.S. Cl.**
USPC **D12/564**

(58) **Field of Classification Search**
USPC D12/533-567
CPC B60C 11/0302; B60C 2011/0358; B60C 2011/0374
See application file for complete search history.

(56) **References Cited**

U.S. PATENT DOCUMENTS

D379,448 S	5/1997	Graas et al.	D12/147
D379,787 S	6/1997	Maxwell et al.	D12/147
D455,116 S	4/2002	Graas et al.	D12/553
D504,106 S	4/2005	de Briey-Terlinden et al.	D12/553
D504,866 S	5/2005	Collette et al.	D12/553
D505,112 S	5/2005	Heinen et al.	D12/567
D579,861 S	11/2008	Haas et al.	D12/553
D583,305 S	12/2008	Ashton et al.	D12/553
D586,728 S	2/2009	Heinen et al.	D12/547
D592,588 S	5/2009	Heinen et al.	D12/564
D595,639 S	7/2009	de Briey-Terlinden	D12/553
D597,475 S	8/2009	Heinen et al.	D12/553
D601,946 S	10/2009	Fontaine et al.	D12/553
D606,927 S	* 12/2009	Kang	D12/551
D610,963 S	* 3/2010	Ochi	D12/552

D610,964 S	3/2010	Dixon et al.	D12/552
D615,479 S	5/2010	Lee	D12/552
D622,657 S	8/2010	Leocadio et al.	D12/553
D635,912 S	4/2011	Knispel	D12/564
D638,350 S	5/2011	Knispel	D12/564
D640,184 S	6/2011	de Briey-Terlinden	D12/553

(Continued)

Primary Examiner — George D. Kirschbaum

Assistant Examiner — Joseph J Kukella

(74) *Attorney, Agent, or Firm* — Robert N. Lipsik

(57) **CLAIM**

The ornamental design for a tire, as shown and described.

DESCRIPTION

FIG. 1 is a perspective view of a tire showing my new design, it being understood that the pattern repeats uniformly throughout the circumference of the tread;

FIG. 2 is a front elevational view thereof;

FIG. 3 is a right side elevational view thereof; the left side elevational view being a mirror image thereof;

FIG. 4 is an enlarged fragmentary front elevational view thereof;

FIG. 5 is a perspective view of a second embodiment of a tire showing my new design, it being understood that the interior of the tire forms no part of the claim, that the pattern repeats uniformly throughout the circumference of the tread and that the opposite side view is a mirror image thereof; and,

FIG. 6 is a front elevational view of a second embodiment, it being understood that an enlarged fragmentary view thereof would be substantially identical to that shown in FIG. 4, with the exception of the inclusion of the sidewall in the claim.

In the drawings, the broken lines immediately adjacent to the outer edges of the tire shoulder represent boundaries of the claim, and the broken lines depict environmental subject matter only and form no part of the claimed design.

1 Claim, 6 Drawing Sheets

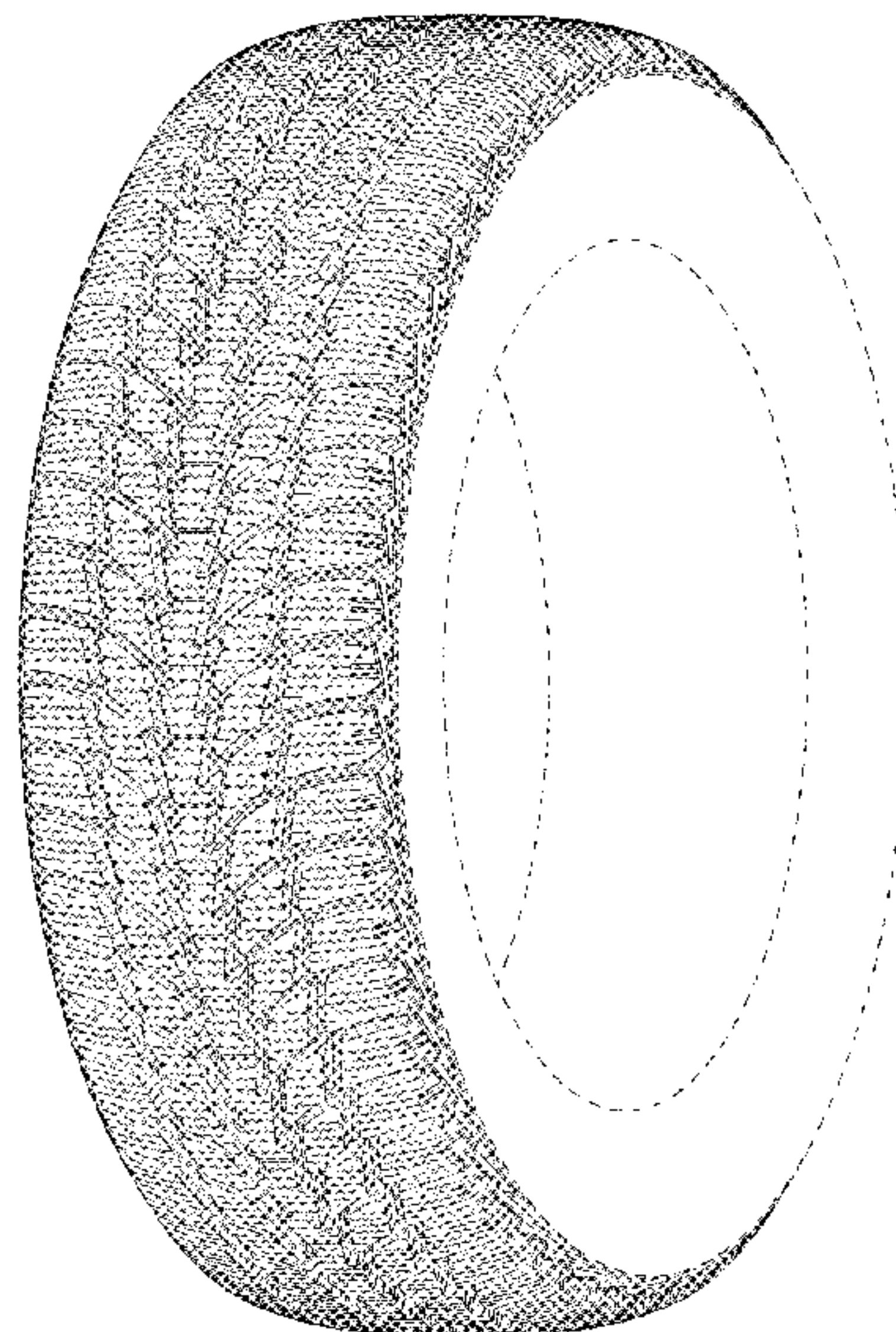

(56)

References Cited

U.S. PATENT DOCUMENTS

D663,258 S *	7/2012	Takei	D12/552
D667,778 S *	9/2012	Drake	D12/564
D694,172 S	11/2013	Takei	D12/553
D702,625 S	4/2014	Leconte et al.	D12/564
D720,685 S	1/2015	Fontaine et al.	D12/565
D721,638 S	1/2015	Knispel	D12/564
D722,554 S	2/2015	Knispel et al.	D12/564
D722,555 S	2/2015	Knispel et al.	D12/564
D723,453 S	3/2015	Knispel et al.	D12/563
D754,058 S	4/2016	Caron et al.	D12/563
D791,066 S *	7/2017	Youn	D12/545
D800,051 S *	10/2017	Lucas	D12/552
D810,003 S *	2/2018	Thieman	D12/545
D815,017 S *	4/2018	Bukarev et al.	D12/552

* cited by examiner

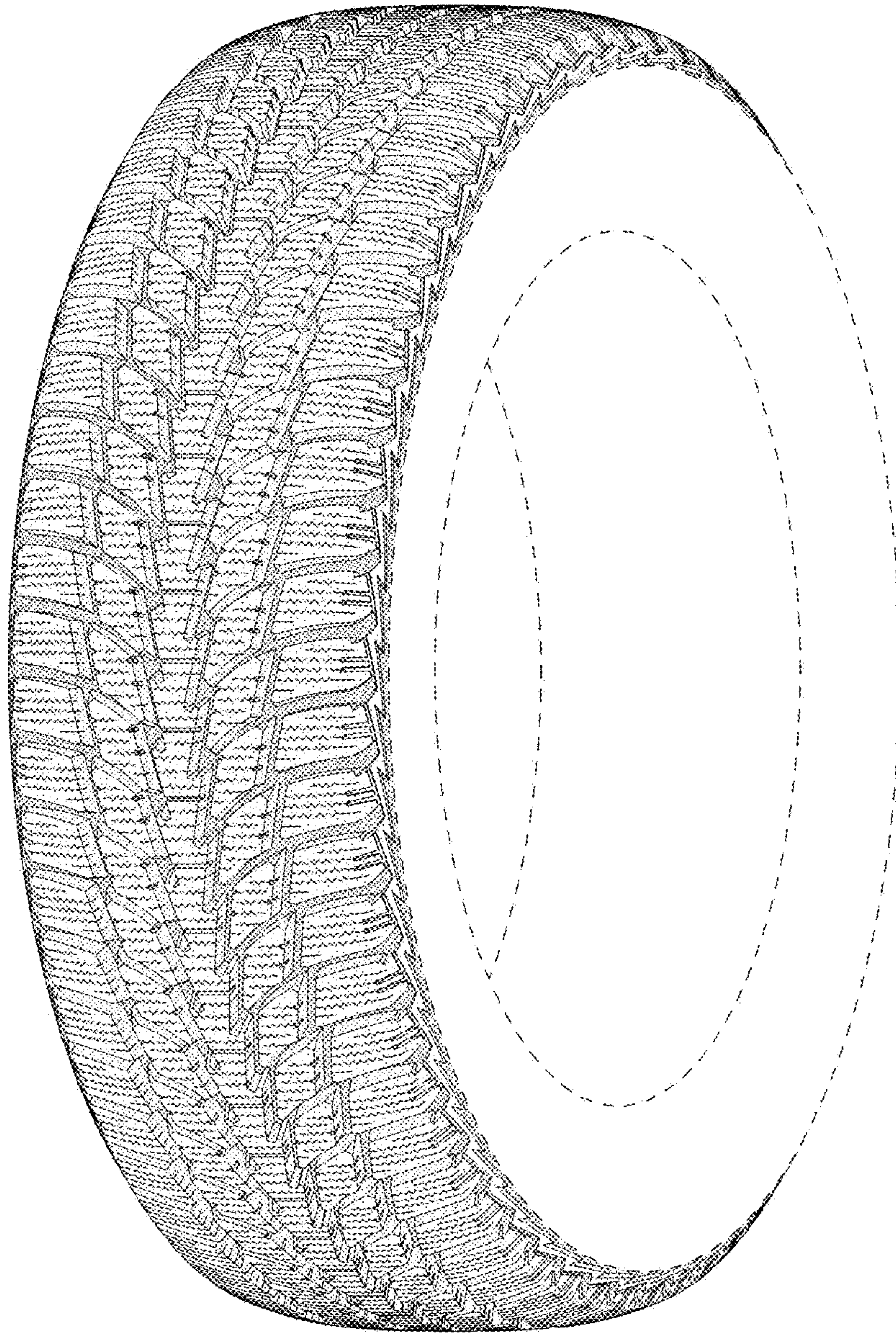

FIG - 1

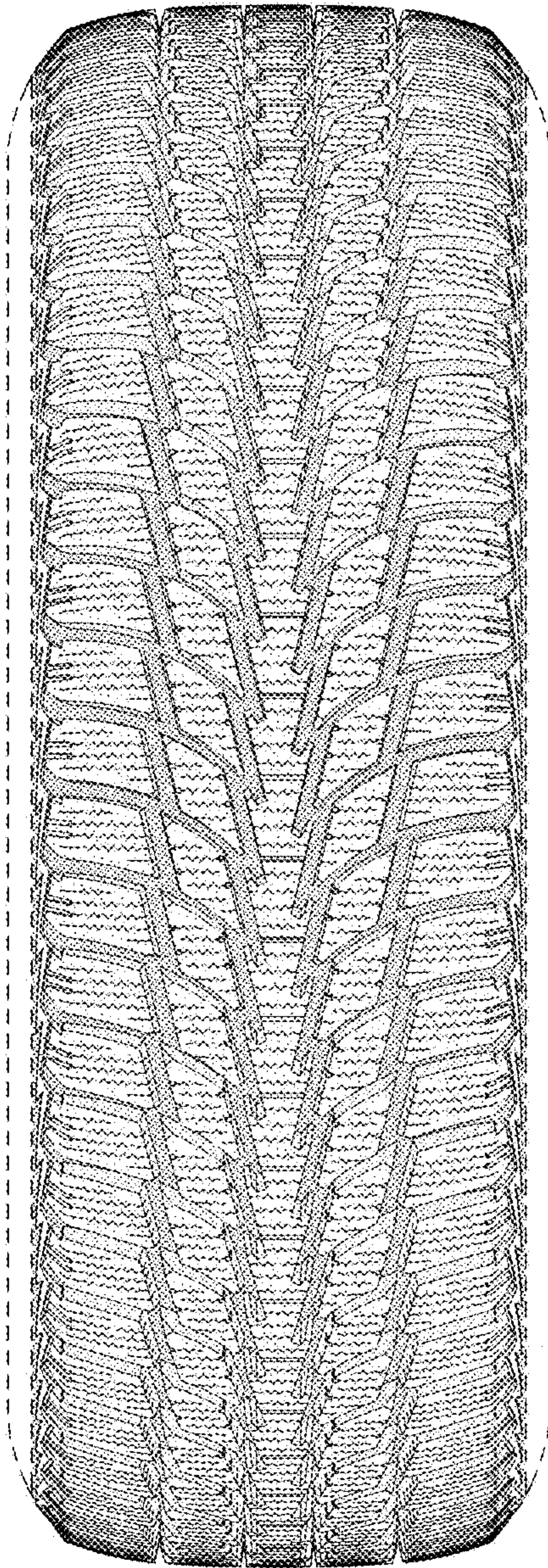

FIG - 2

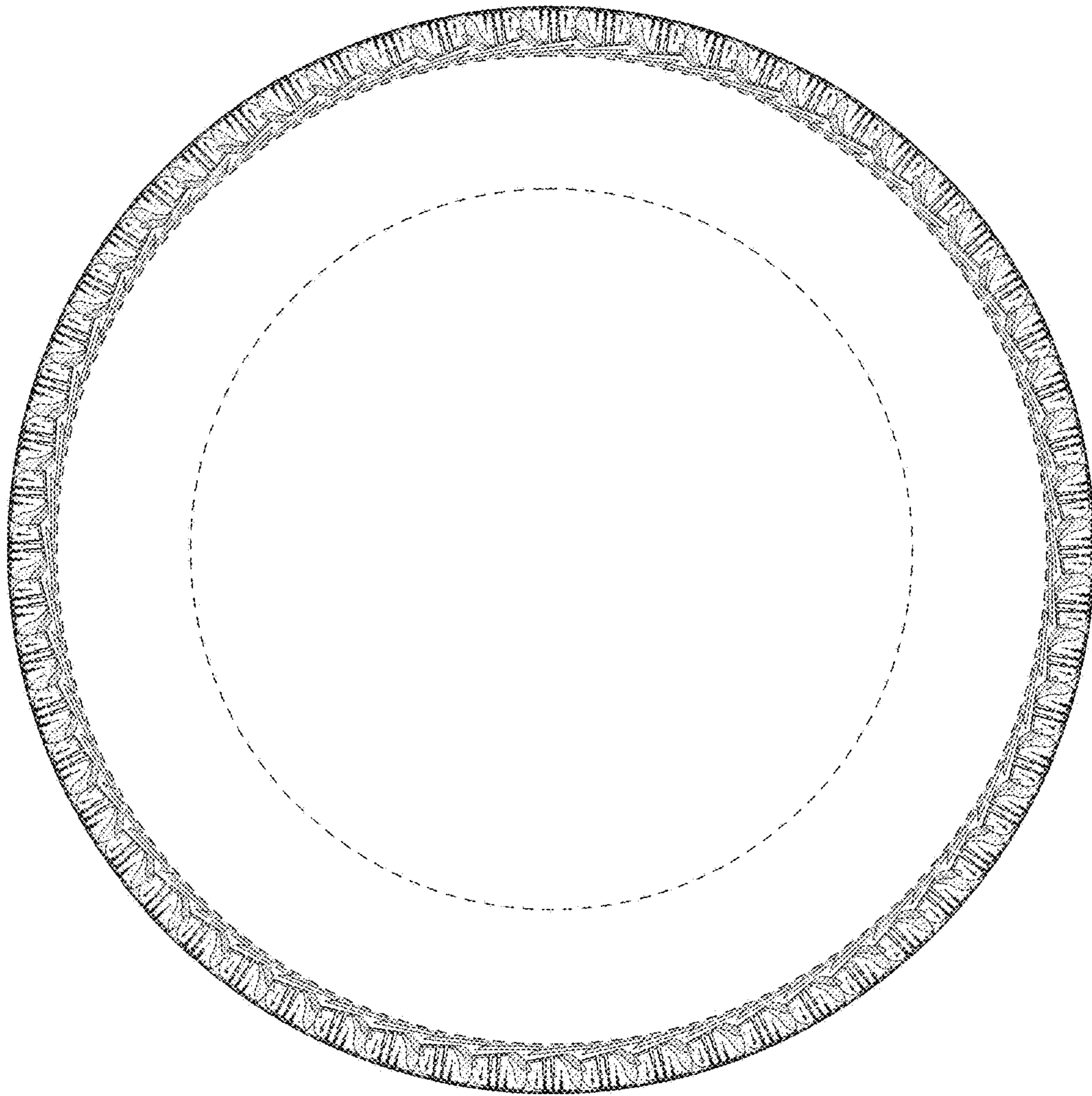

FIG - 3

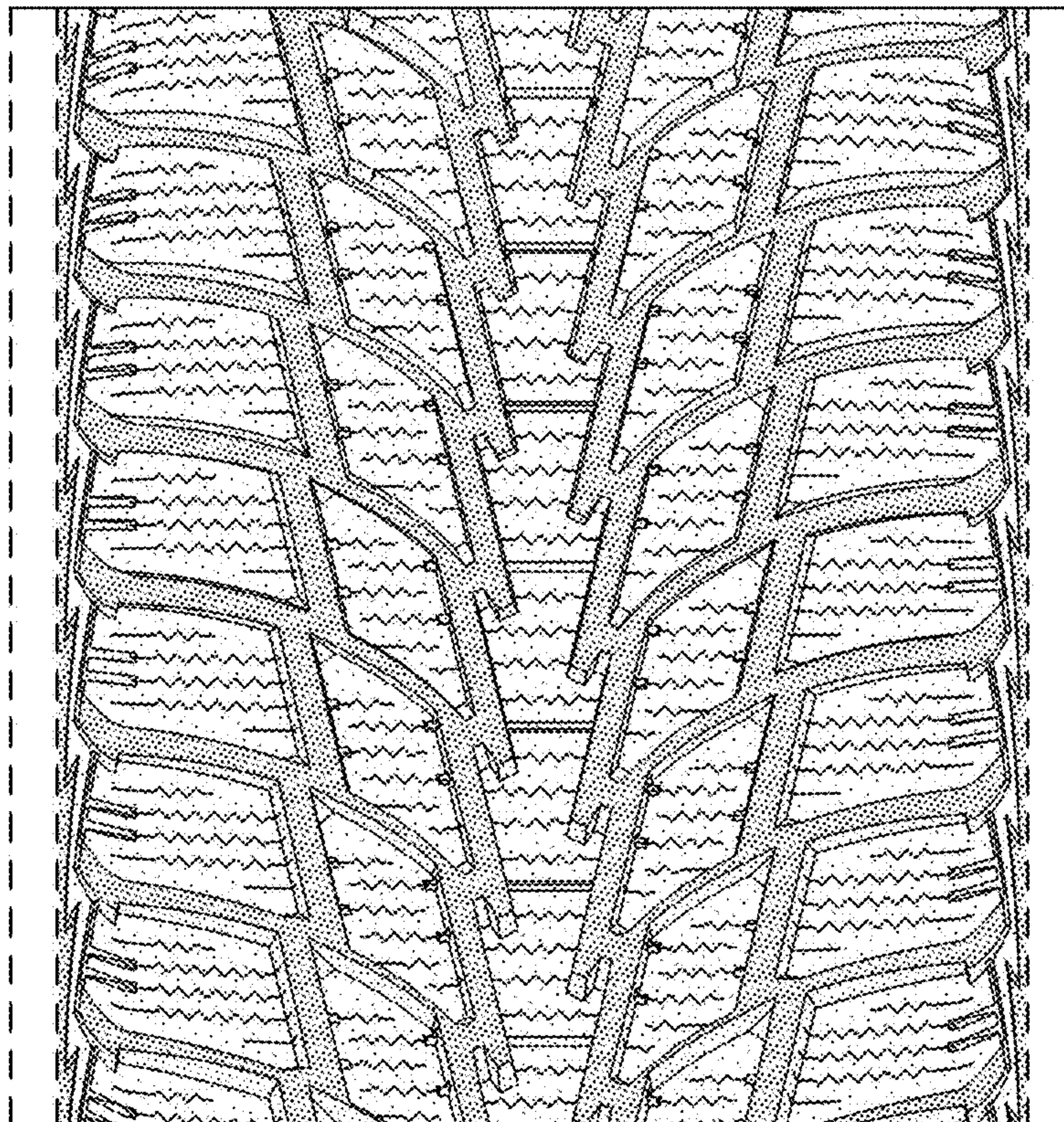

FIG - 4

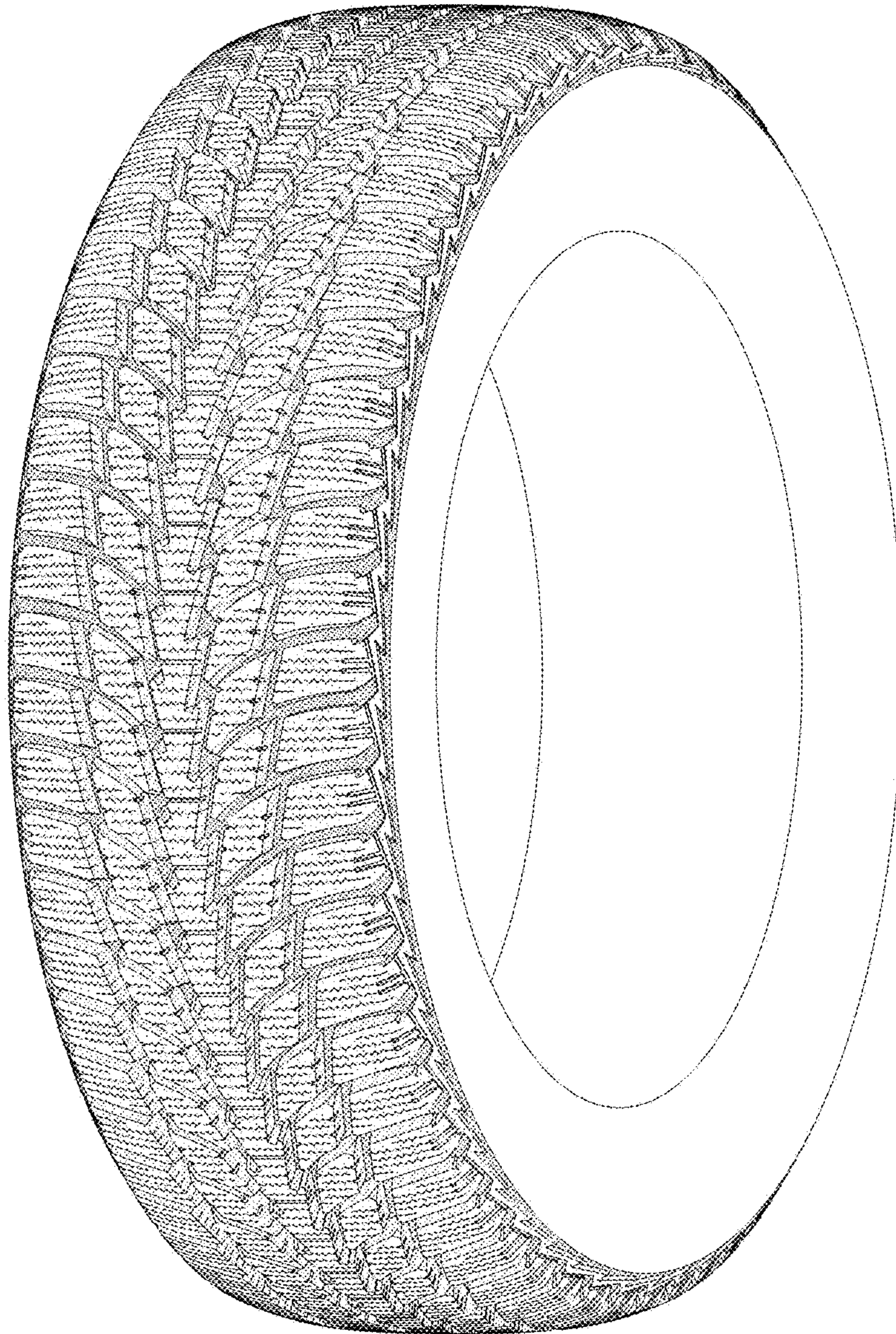

FIG - 5

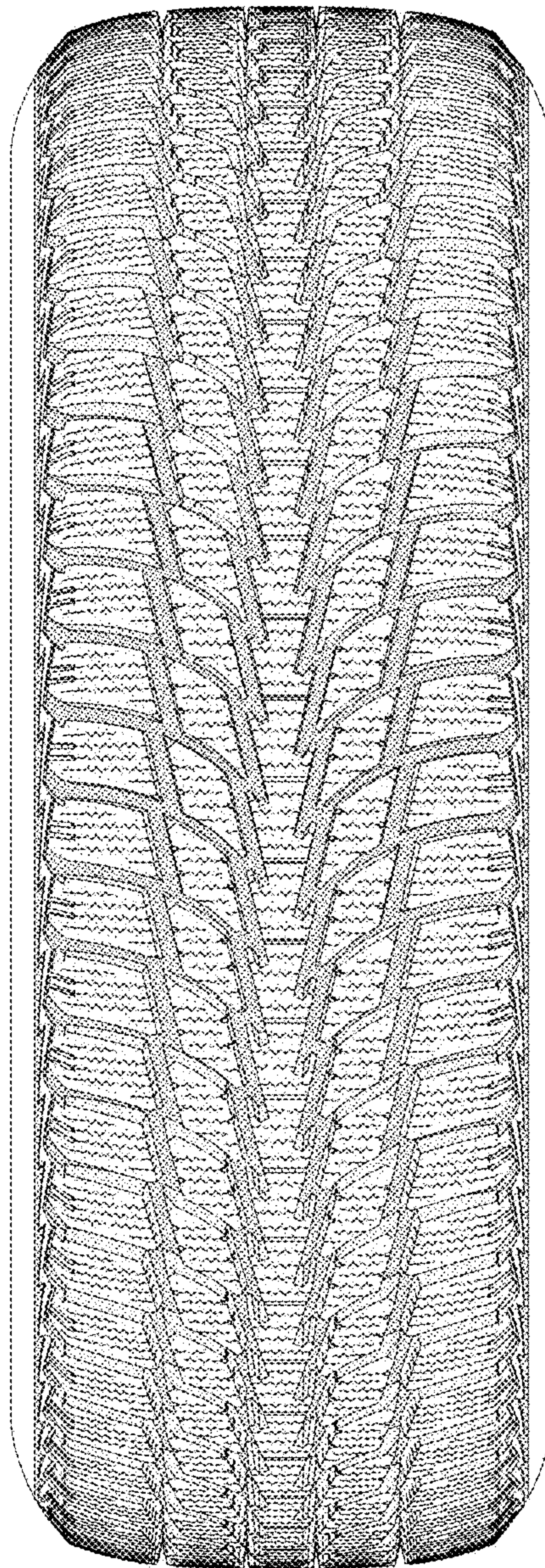

FIG - 6