

US00D830286S

(12) **United States Design Patent** (10) **Patent No.:** **US D830,286 S**
Nakamura et al. (45) **Date of Patent:** **** Oct. 9, 2018**

- (54) **MOTORCYCLE TIRE**
- (71) Applicant: **BRIDGESTONE CORPORATION**,
Tokyo (JP)
- (72) Inventors: **Takamitsu Nakamura**, Tokyo (JP);
Yasufumi Tokitoh, Tokyo (JP)
- (73) Assignee: **BRIDGESTONE CORPORATION**,
Chuo-ku, Tokyo (JP)
- (**) Term: **15 Years**
- (21) Appl. No.: **29/627,541**
- (22) Filed: **Nov. 28, 2017**

D619,527 S *	7/2010	Itoi	D12/535
D753,050 S *	4/2016	Hayashi	D12/535
D753,579 S *	4/2016	Hayashi	D12/535
D810,661 S *	2/2018	Nakamura	D12/535
D810,662 S *	2/2018	Nakamura	D12/535
D811,315 S *	2/2018	Nakamura	D12/535

* cited by examiner

Primary Examiner — George D Kirschbaum
Assistant Examiner — Joseph J Kukella
(74) *Attorney, Agent, or Firm* — Sughrue Mion, PLLC

(57) **CLAIM**

The ornamental design for a motorcycle tire, as shown and described.

DESCRIPTION

FIG. 1 is a perspective view of a motorcycle tire showing our new design;
FIG. 2 is a front view thereof;
FIG. 3 is a right side view thereof;
FIG. 4 is a left side view thereof;
FIG. 5 is a rear view thereof;
FIG. 6 is a fragmentary enlarged view showing the details of the tread portion surrounded by lines 6-6 in FIG. 2; and,
FIG. 7 is a section view taken along ling 7-7 in FIG. 6.
The broken lines are used to show portions of the tire that are not being claimed, and thus form no part of the claimed design.
The light stippled surface shading represents the surface of the motorcycle tire, and the dark stippled surface shading represents the recessed portion of the tread grooves having the depth as shown in FIG. 7.

1 Claim, 7 Drawing Sheets

Related U.S. Application Data

- (62) Division of application No. 29/586,978, filed on Dec. 8, 2016, now Pat. No. Des. 811,315.
- (51) **LOC (11) Cl.** **12-15**
- (52) **U.S. Cl.**
USPC **D12/535**
- (58) **Field of Classification Search**
USPC D12/533–567
CPC B60C 2200/00; B60C 2200/10
See application file for complete search history.

References Cited

U.S. PATENT DOCUMENTS

D340,213 S *	10/1993	Bende	D12/535
D399,801 S *	10/1998	Kronthaler	D12/535
D419,930 S *	2/2000	Zoller	D12/535
D531,569 S *	11/2006	Steinbach	D12/535
D558,131 S *	12/2007	Itoi	D12/535

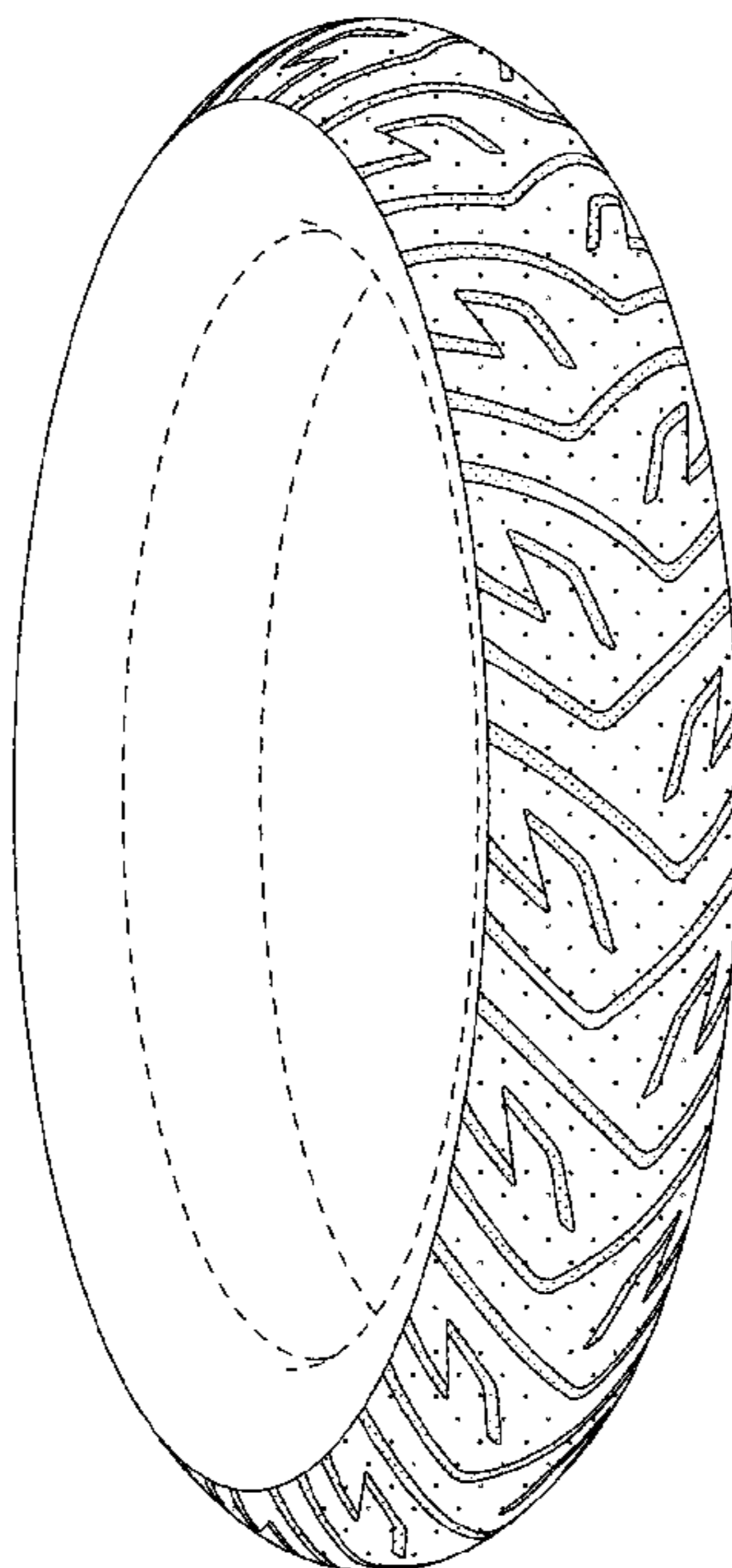

FIG. 1

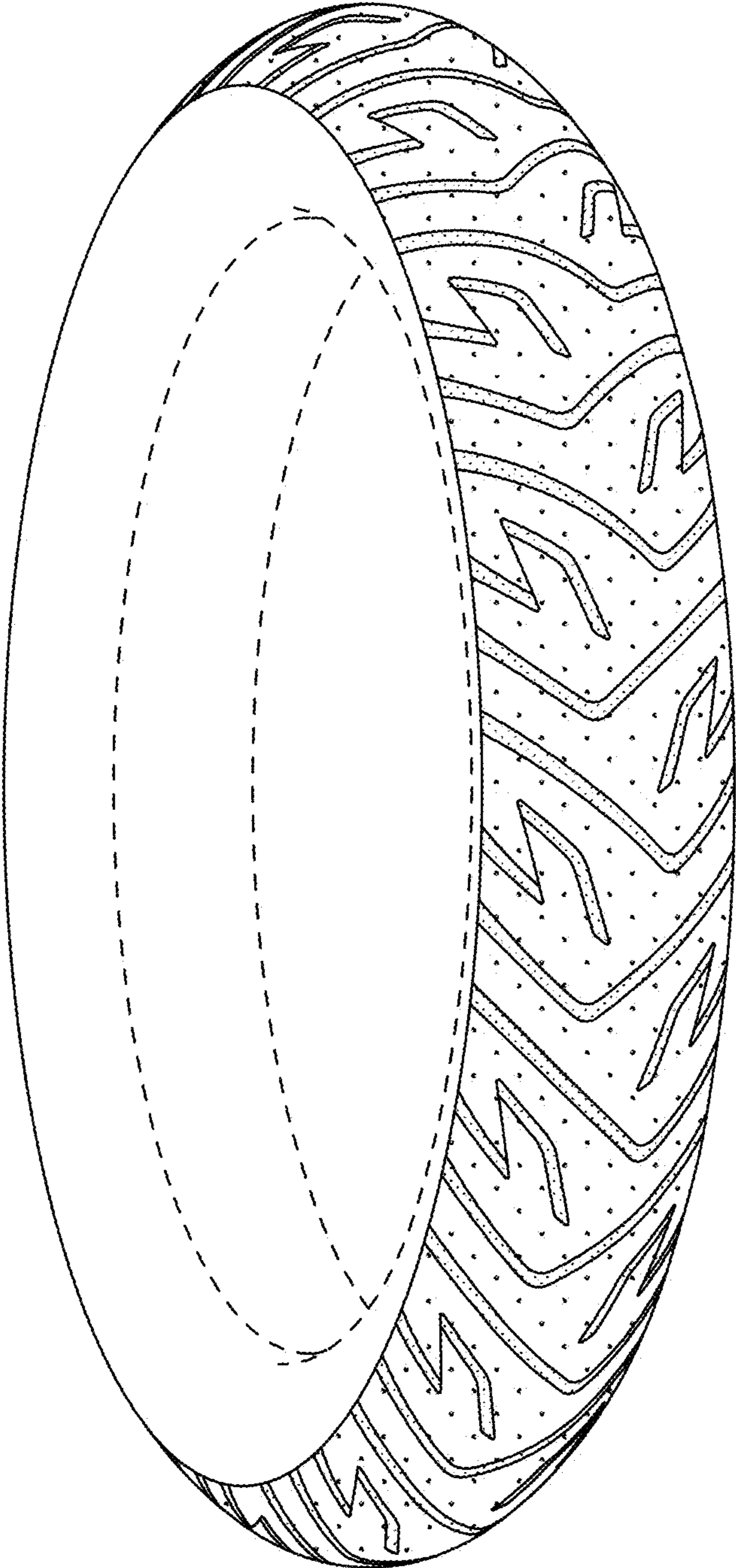

FIG. 2

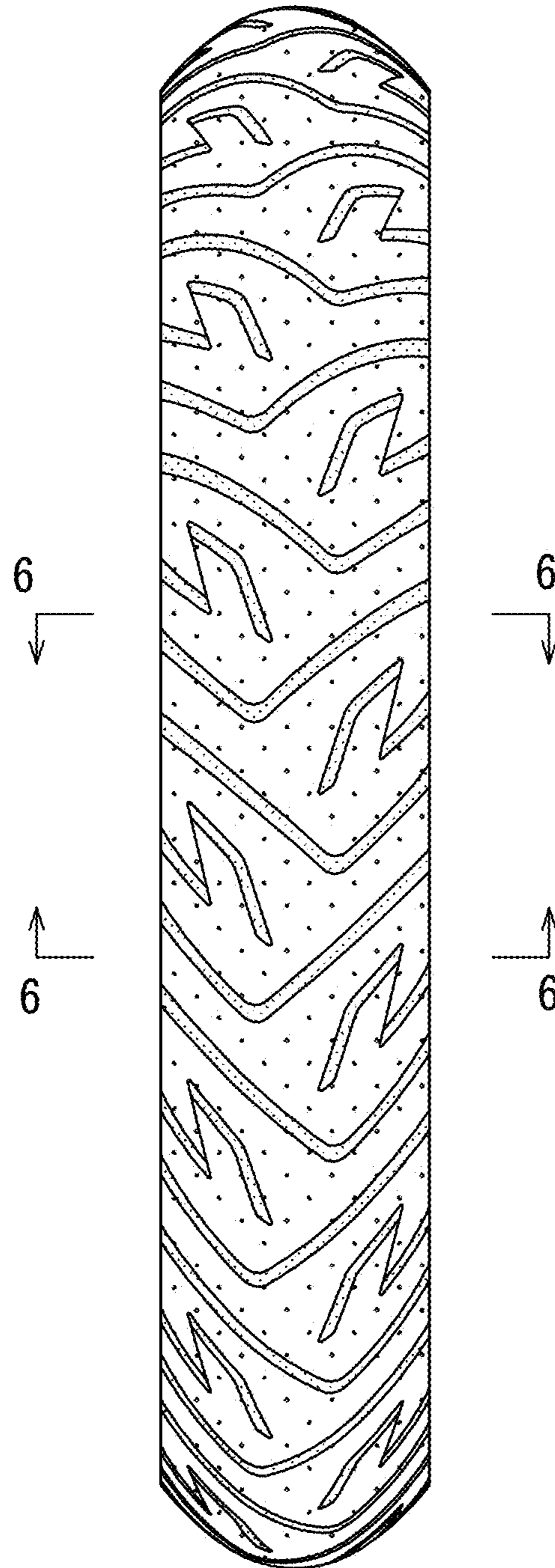

FIG. 3

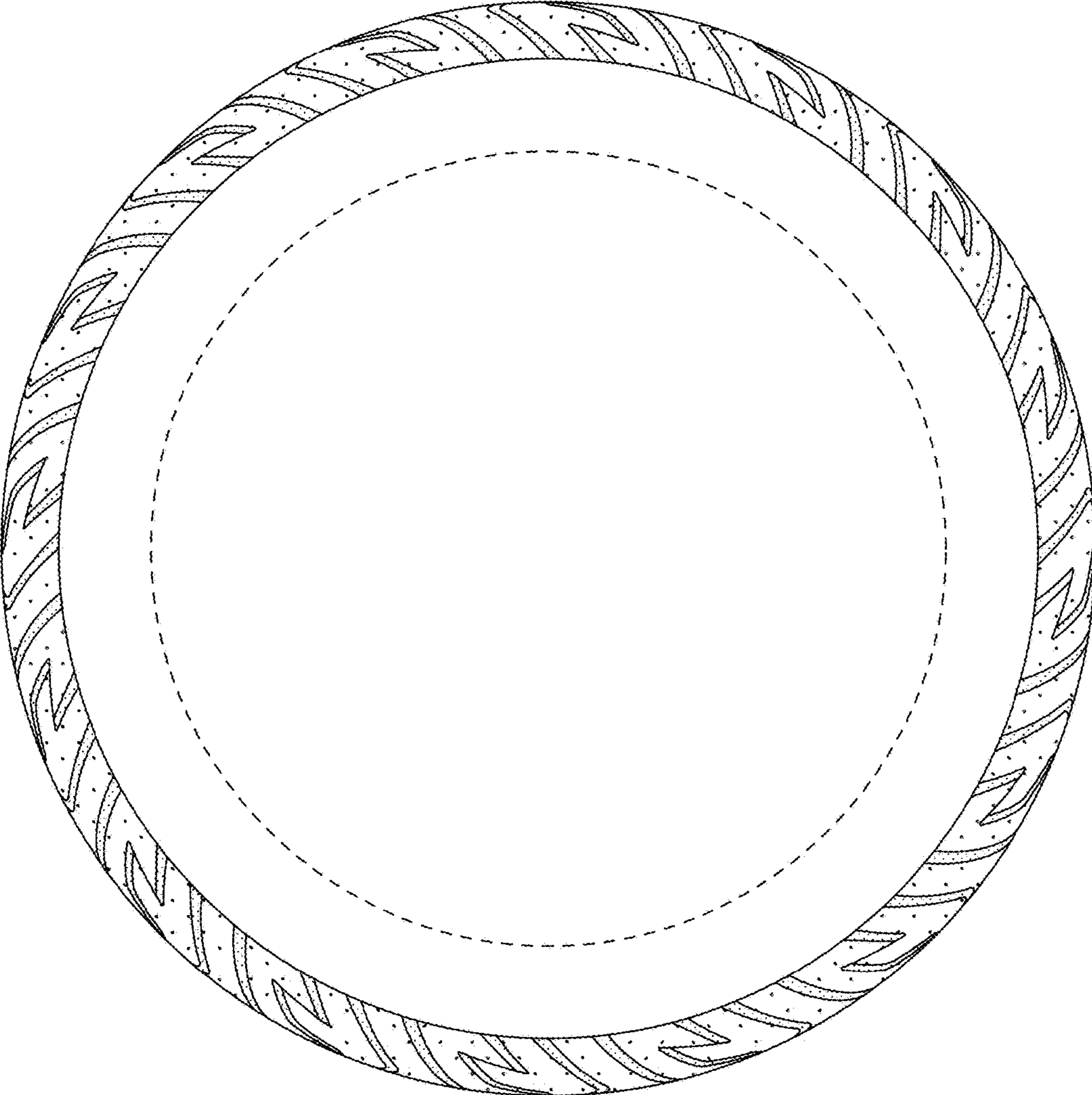

FIG. 4

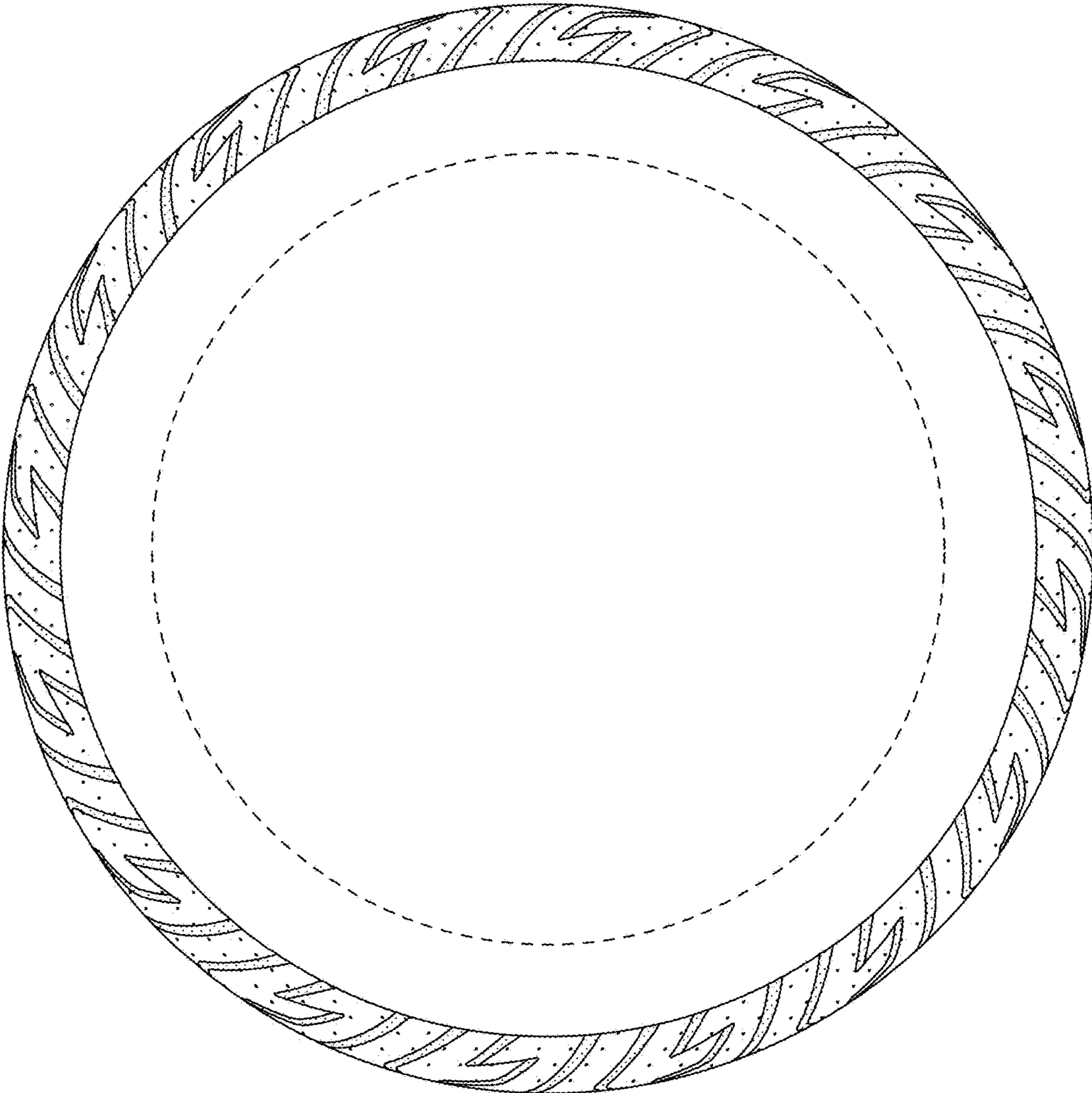

FIG. 5

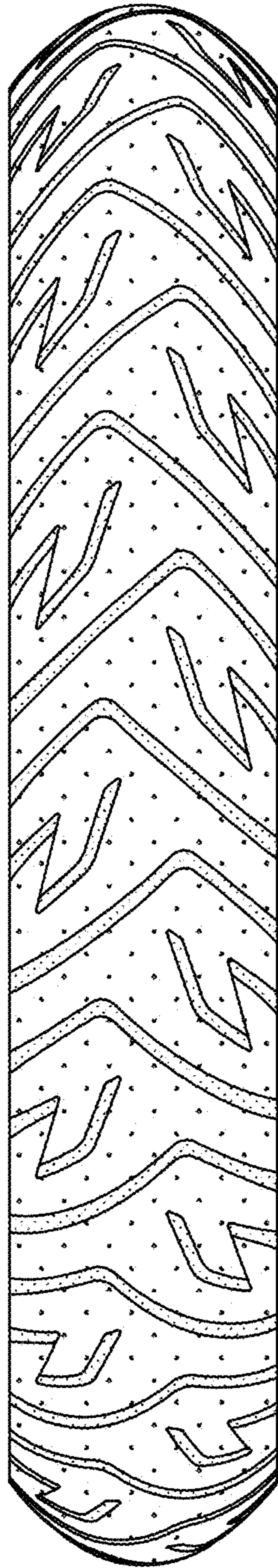

FIG. 6

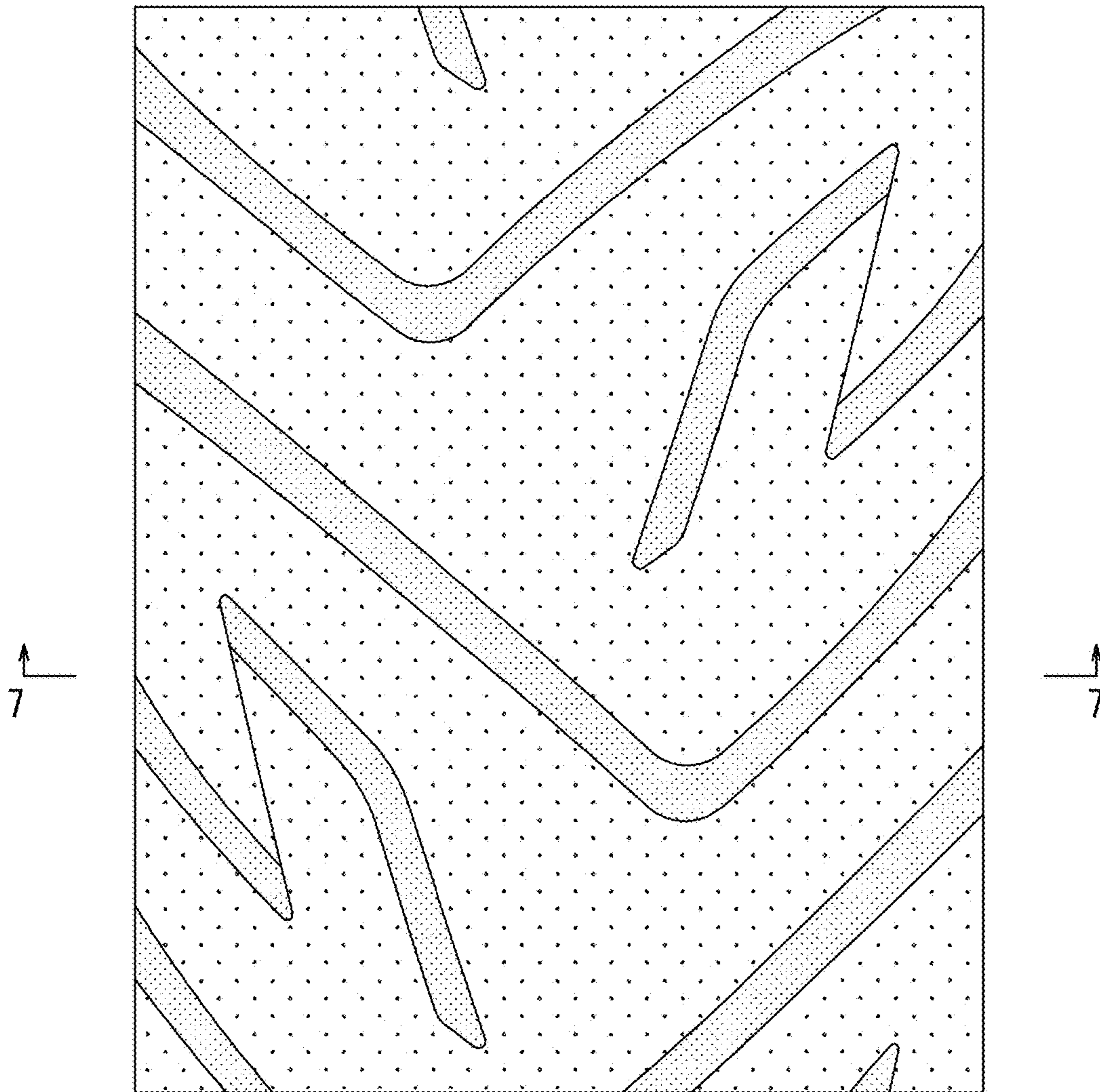

FIG. 7

