



US00D830098S

(12) **United States Design Patent**  
**Khubani et al.**

(10) **Patent No.:** **US D830,098 S**

(45) **Date of Patent:** **\*\* Oct. 9, 2018**

- (54) **COOKING APPARATUS**
- (71) Applicant: **Telebrands Corp.**, Fairfield, NJ (US)
- (72) Inventors: **Ajit Khubani**, Saddle River, NJ (US);  
**Damian Mucaro**, Hackensack, NJ (US)
- (73) Assignee: **Telebrands Corp.**, Fairfield, NJ (US)
- (\*\*) Term: **15 Years**

D247,539	S	*	3/1978	Mizoguchi	.....	D7/352
D248,722	S	*	8/1978	Tsuji	.....	D7/352
D248,813	S	*	8/1978	Mizoguchi	.....	D7/352
D249,446	S	*	9/1978	Madl	.....	D7/352
4,173,179	A	*	11/1979	Arthur	.....	A47J 37/105 219/386
D276,971	S	*	1/1985	Potts	.....	D7/352
D663,994	S	*	7/2012	Lee	.....	D7/352
D670,530	S	*	11/2012	Huber	.....	D7/352
9,554,670	B2	*	1/2017	Yan	.....	A47J 37/0611
D812,412	S	*	3/2018	Lee	.....	D7/352

- (21) Appl. No.: **29/611,713**
- (22) Filed: **Jul. 25, 2017**
- (51) **LOC (11) Cl.** ..... **07-02**
- (52) **U.S. Cl.**  
USPC ..... **D7/352**
- (58) **Field of Classification Search**  
USPC ..... D7/323, 328-330, 337, 347, 352-364,  
D7/367, 402, 409-411  
CPC . A21B 5/023; A47J 27/60; A47J 27/62; A47J  
37/04; A47J 37/06; A47J 37/067; A47J  
37/0605; A47J 37/0611; A47J 37/0623;  
A47J 37/0629; A47J 37/0676; A47J  
37/105; A47J 2037/06; A47J 2037/0611;  
F24C 15/10; F24C 15/102; H05B 6/02;  
H05B 6/062  
See application file for complete search history.

\* cited by examiner

*Primary Examiner* — Ricky Pham

(74) *Attorney, Agent, or Firm* — Cooper & Dunham, LLP

(57) **CLAIM**

The ornamental design for a cooking apparatus, as shown and described.

**DESCRIPTION**

FIG. 1 is a top perspective view of a cooking apparatus in accordance with the present design;  
 FIG. 2 is a front view thereof;  
 FIG. 3 is a back view thereof;  
 FIG. 4 is a right side view thereof;  
 FIG. 5 is a left side view thereof;  
 FIG. 6 is a top view thereof;  
 FIG. 7 is a bottom view thereof; and,  
 FIG. 8 is a top perspective view of a cooking apparatus in accordance with the present design.  
 The broken lines are for illustrative purposes only and form no part of the claimed design. The shading represents contour of the claimed design.

- (56) **References Cited**  
U.S. PATENT DOCUMENTS  
D240,993 S \* 8/1976 Levin ..... D7/352  
4,011,431 A \* 3/1977 Levin ..... A47J 37/0611  
219/386  
D246,149 S \* 10/1977 Levin ..... D7/352

**1 Claim, 6 Drawing Sheets**

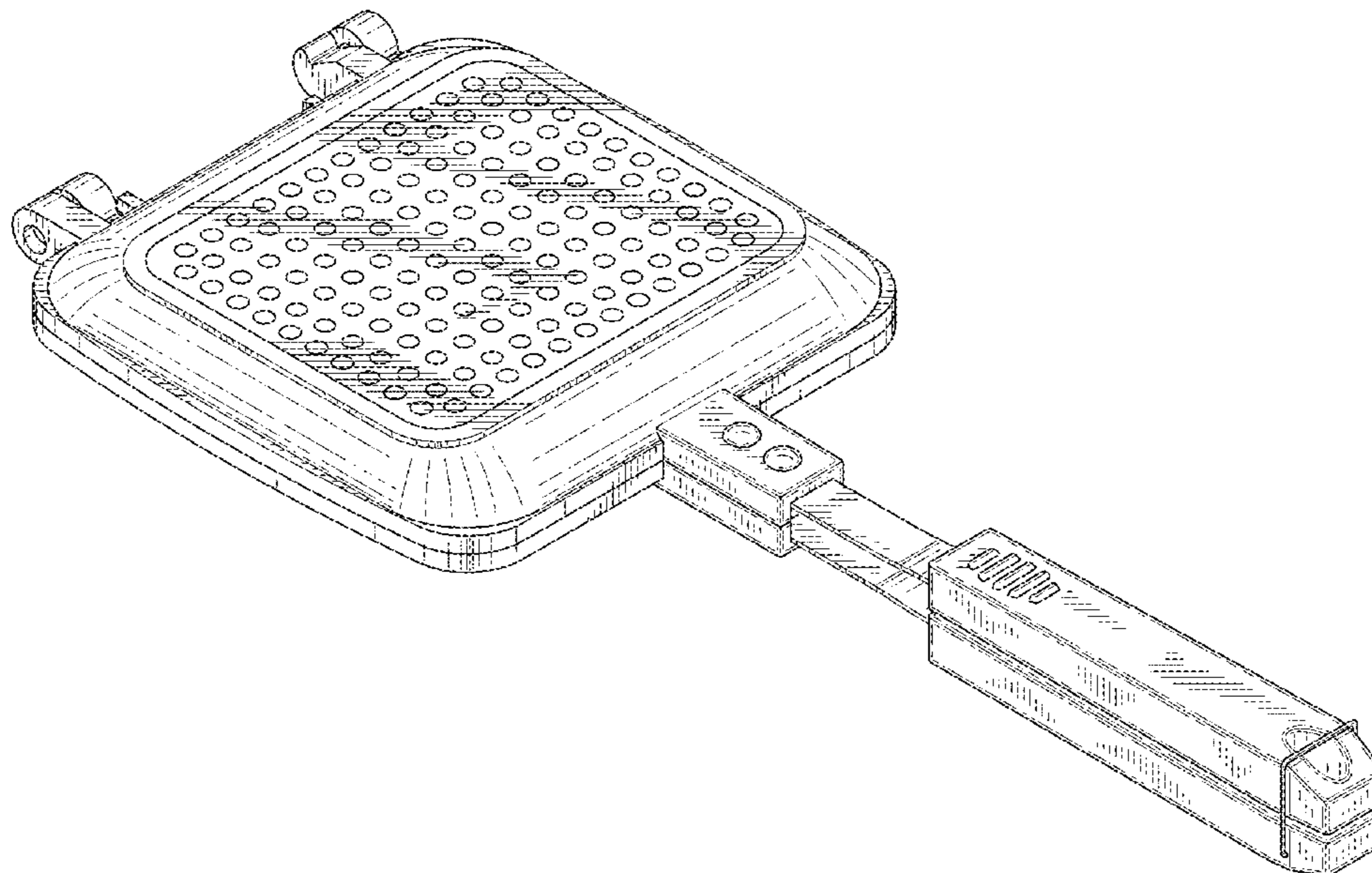

FIG. 1

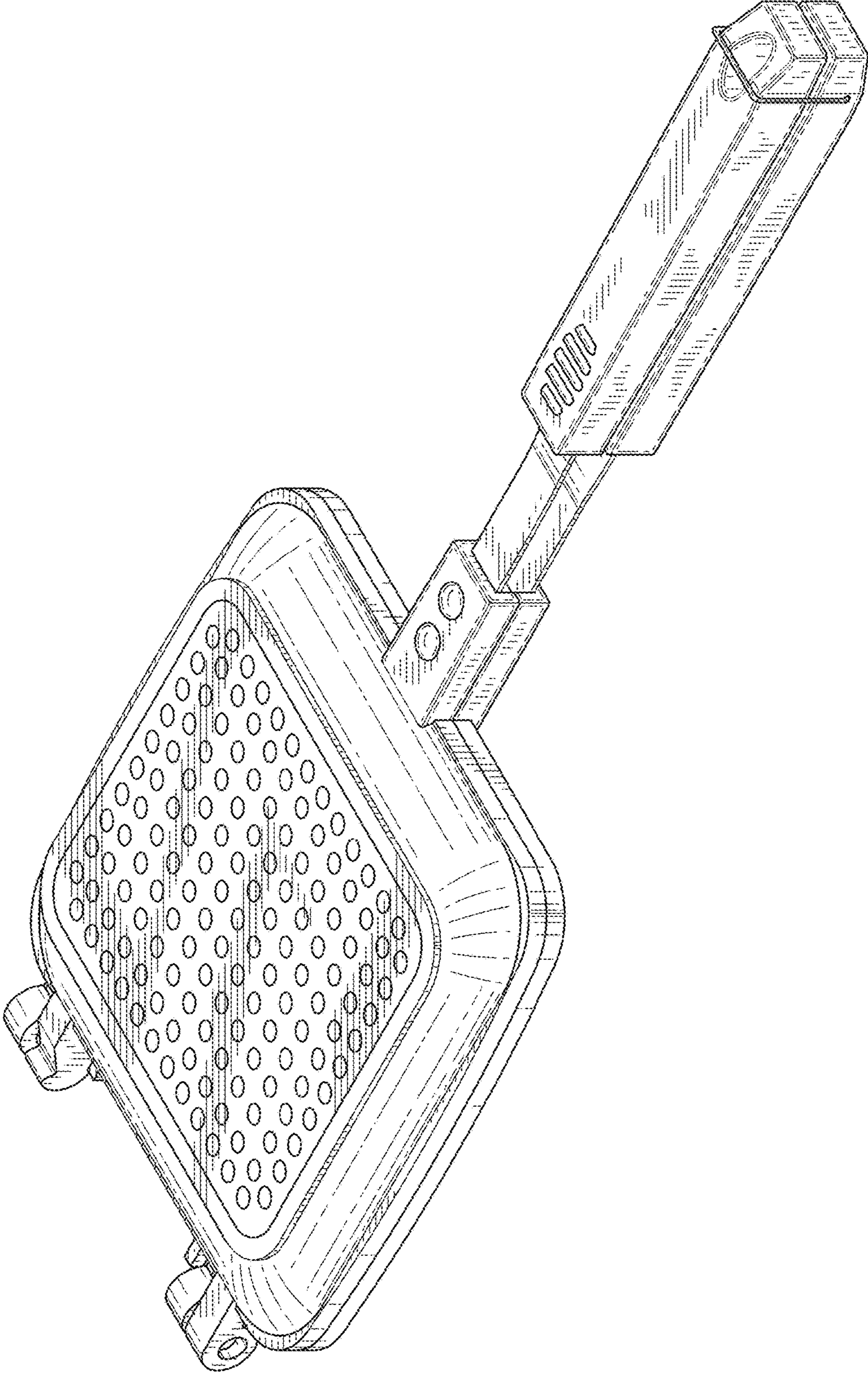

FIG. 2

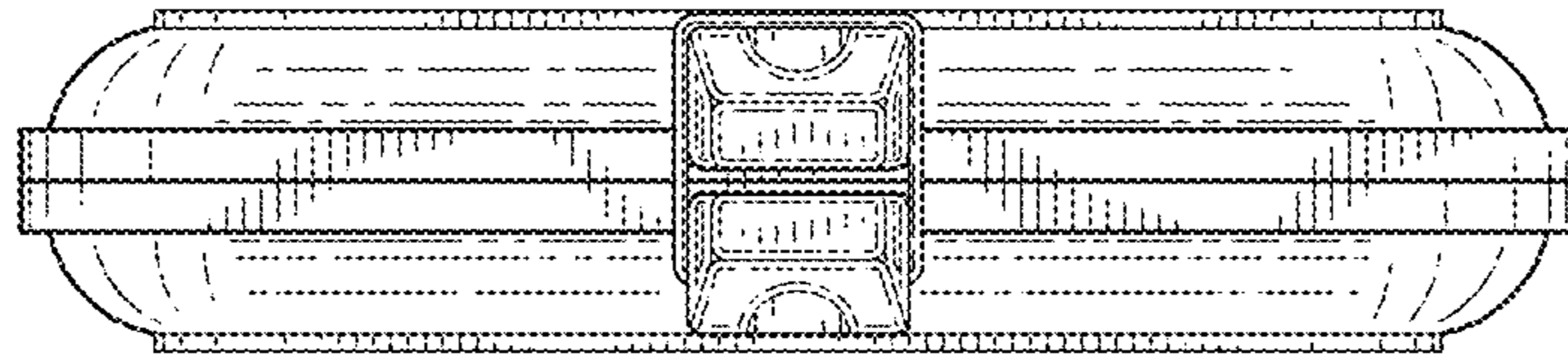

FIG. 3

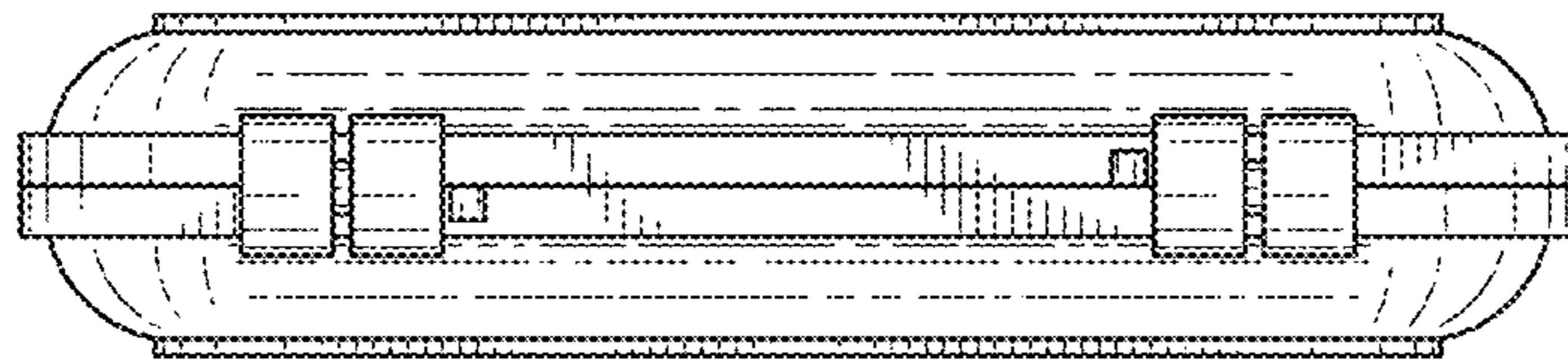



FIG. 4

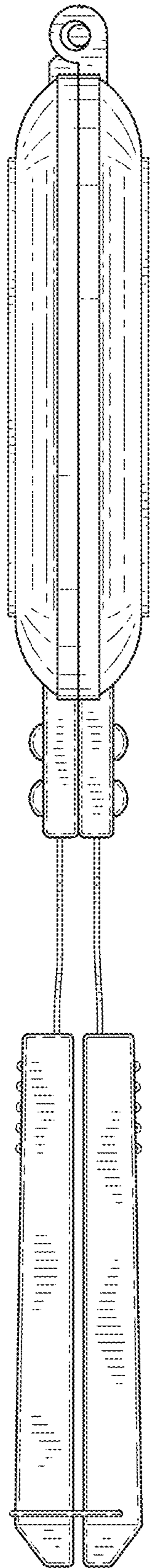

FIG. 5

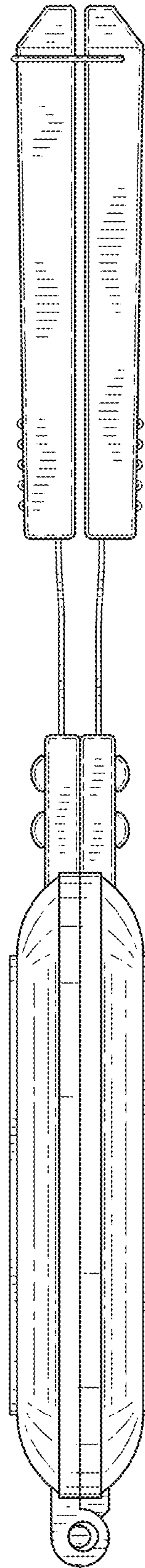

FIG. 6

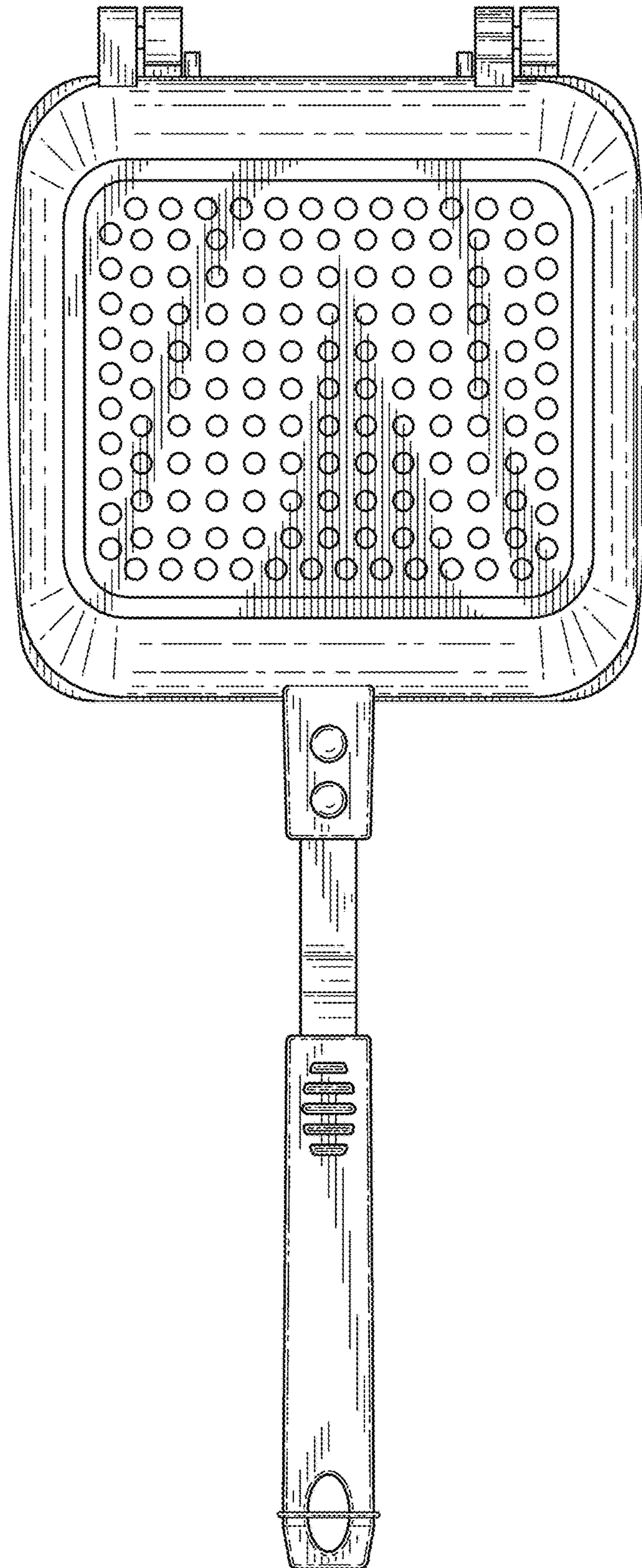

FIG. 7

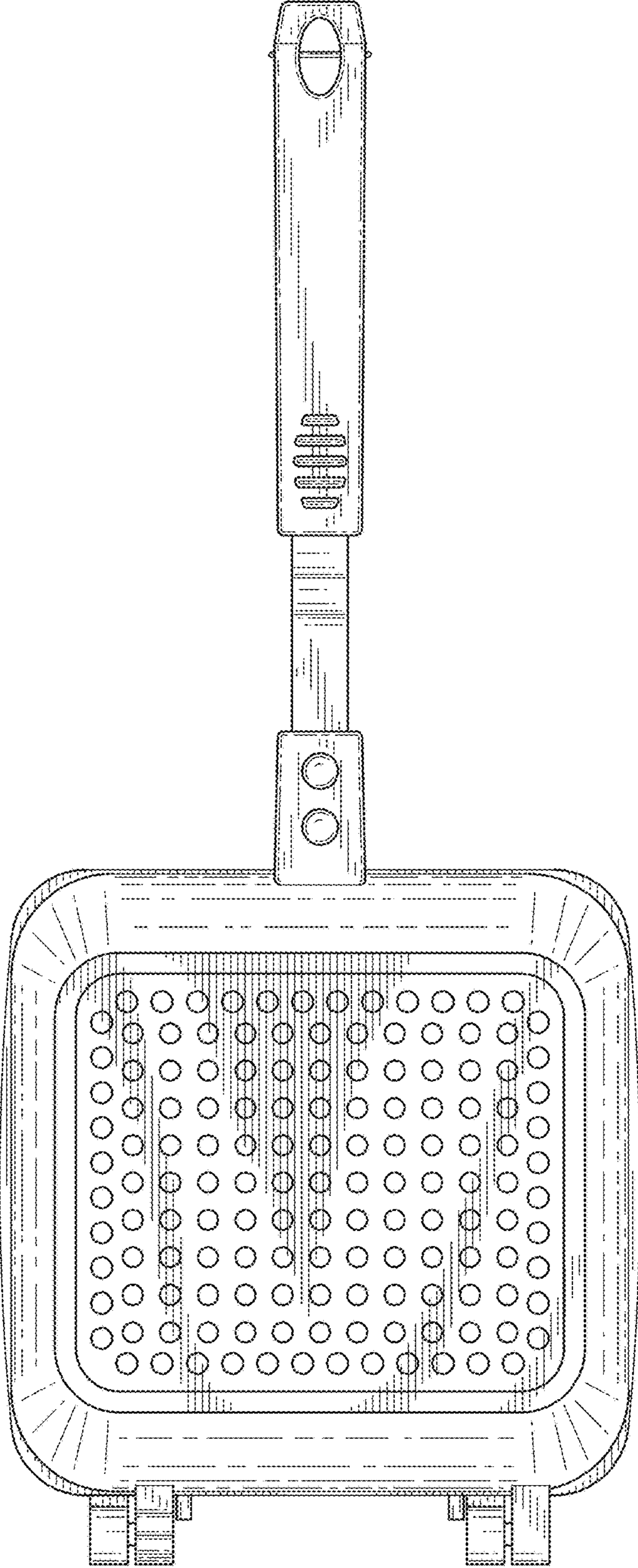



FIG. 8

