



US00D830043S

(12) **United States Design Patent**
Sartori

(10) **Patent No.:** **US D830,043 S**
(45) **Date of Patent:** **** Oct. 9, 2018**

(54) **SOLE FOR FOOTWEAR WITH INSERT**

(71) Applicant: **CONSITEX S.A.**, Stabio (CH)

(72) Inventor: **Alessandro Sartori**, Trivero (IT)

(**) Term: **15 Years**

(21) Appl. No.: **35/502,739**

(22) Filed: **Jan. 9, 2017**

(80) **Hague Agreement Data**

Int. Filing Date: **Jan. 9, 2017**
Int. Reg. No.: **DM/095375**
Int. Reg. Date: **Jan. 9, 2017**
Int. Reg. Pub. Date: **Mar. 31, 2017**

(51) **LOC (11) Cl.** **02-04**

(52) **U.S. Cl.**
USPC **D2/947**

(58) **Field of Classification Search**
USPC D2/902, 906, 908, 916, 925, 927-929,
D2/946, 949-951, 953, 960, 961, 977
CPC A43B 15/00; A43B 3/14
See application file for complete search history.

(56) **References Cited**

U.S. PATENT DOCUMENTS

D338,326 S *	8/1993	Dolinsky	D2/947
D351,496 S *	10/1994	Brown	D2/961
D407,539 S *	4/1999	Weissman	D2/946
D543,680 S *	6/2007	Dean	D2/961
D578,284 S *	10/2008	Elliott	D2/961
D611,237 S *	3/2010	Torrance	D2/961
D695,506 S *	12/2013	Faux	D2/961
D697,292 S *	1/2014	Chang	D2/947

D738,600 S *	9/2015	Vasyli	D2/947
D770,743 S *	11/2016	Vasyli	D2/961
D796,801 S *	9/2017	Schwartz	D2/947
2008/0271340 A1 *	11/2008	Grisoni	A43B 7/142 36/43
2012/0159814 A1 *	6/2012	Smith	A43B 1/0081 36/92

* cited by examiner

Primary Examiner — George D. Kirschbaum
Assistant Examiner — Jennifer L. Watkins

(57) **CLAIM**

The ornamental design for a sole for footwear with insert, as shown and described.

DESCRIPTION

1. Sole for footwear with insert
- 1.1 : Perspective
- 1.2 : Left
- 1.3 : Right
- 1.4 : Back
- 1.5 : Front
- 1.6 : Bottom
- 1.7 : Top

The long, dark, evenly dashed broken lines adjacent solid lines are for the purpose of illustrating claimed stitching. All other broken lines on the bottom and sides of the article are made of shorter dashes and are for the purpose of illustrating surface ornamentation and form no part of the claim.

The sole for footwear with insert is shown with a symbolic break in its length. The appearance of any portion of the article between the break lines forms no part of the claim.

1 Claim, 7 Drawing Sheets

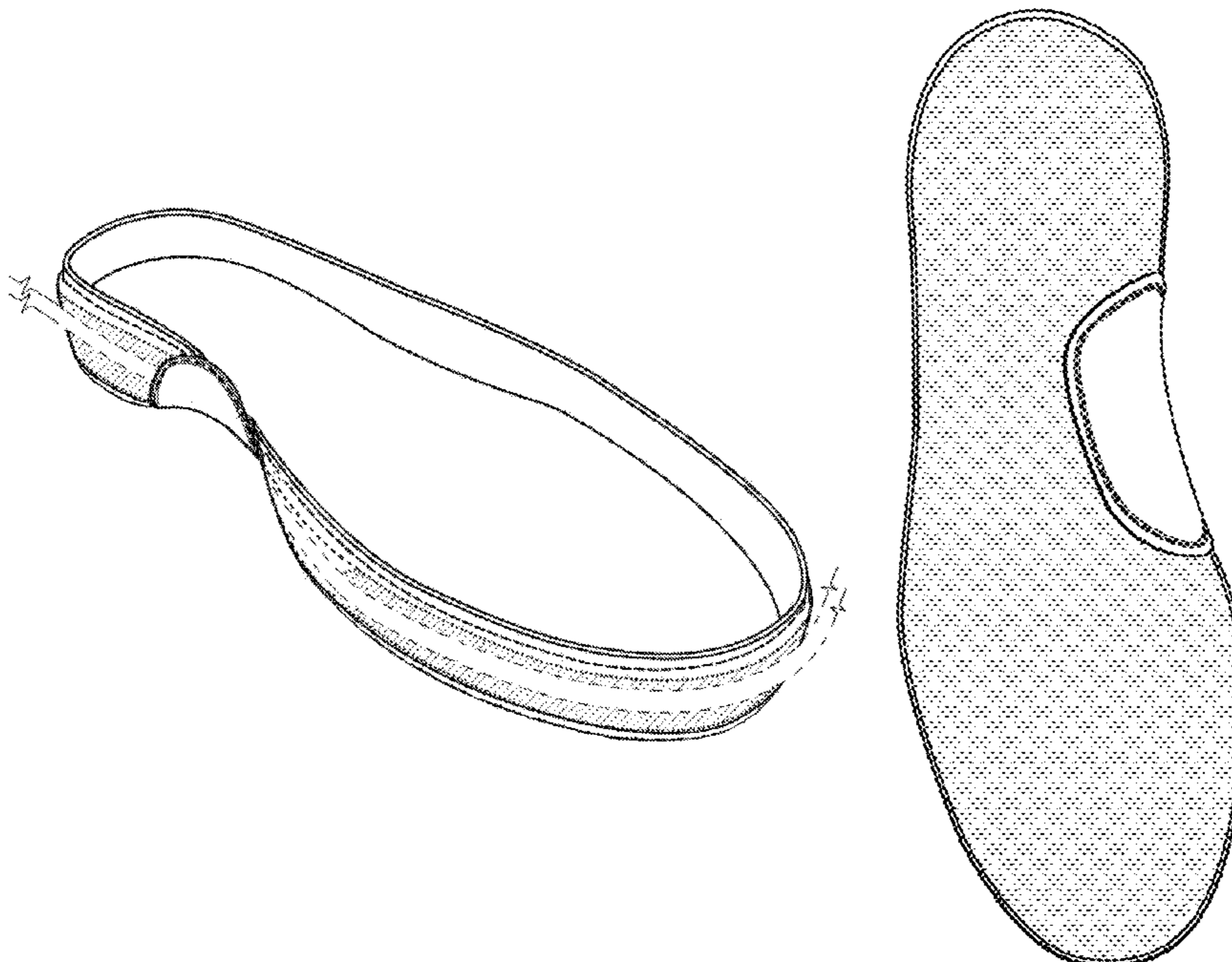

1.1

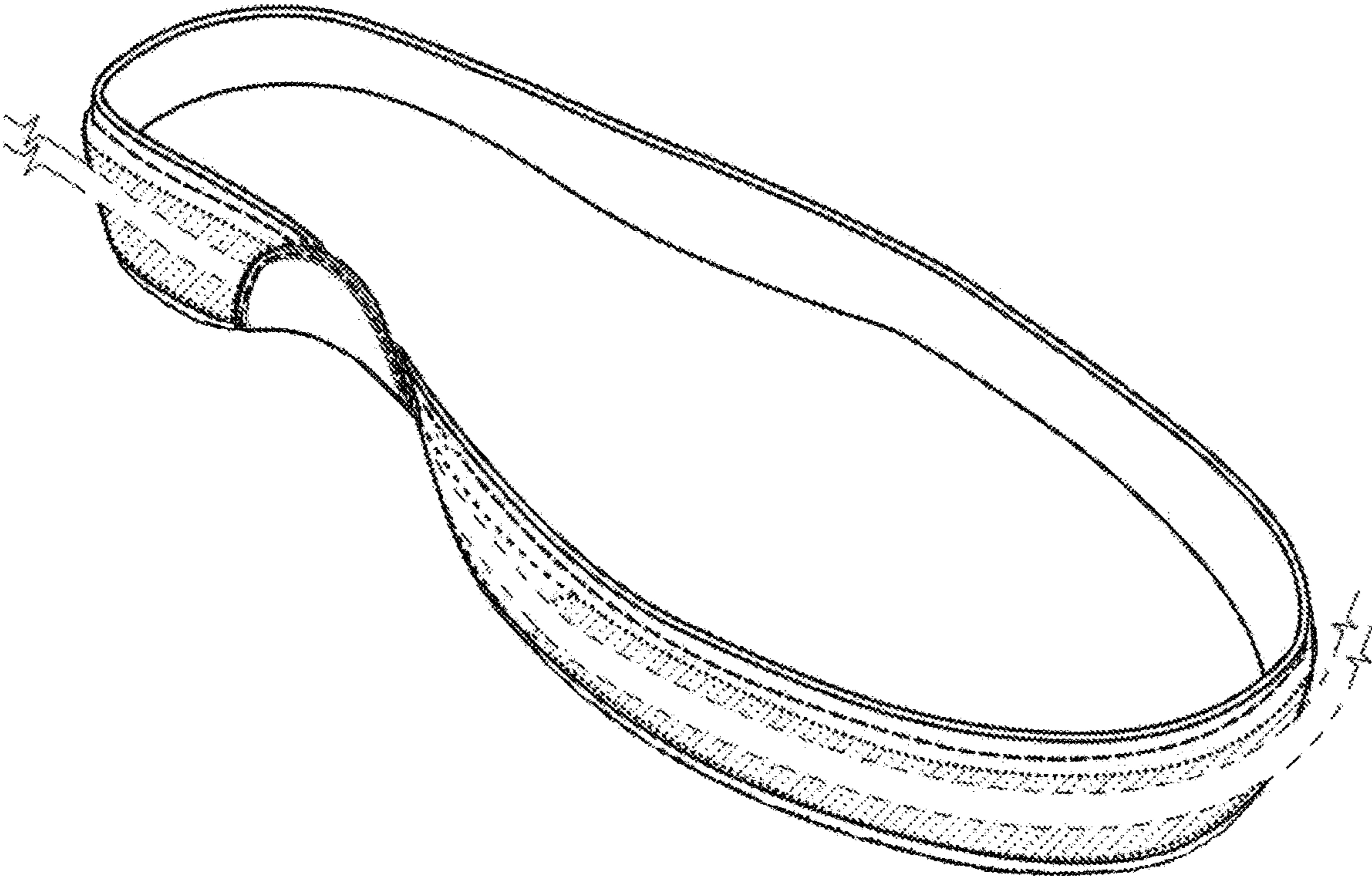

1.2

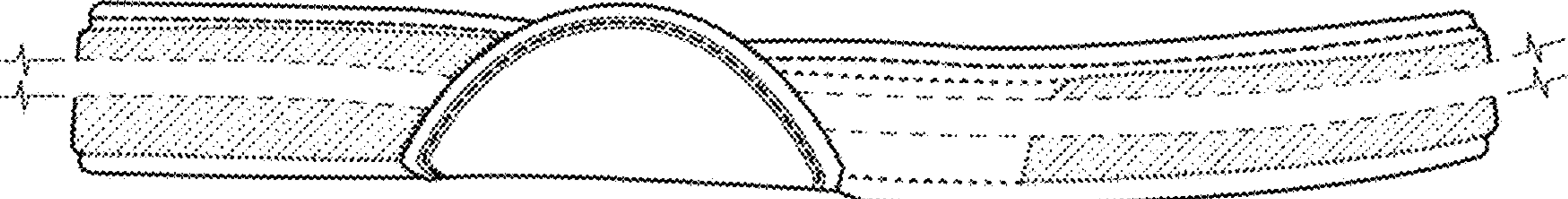

1.3

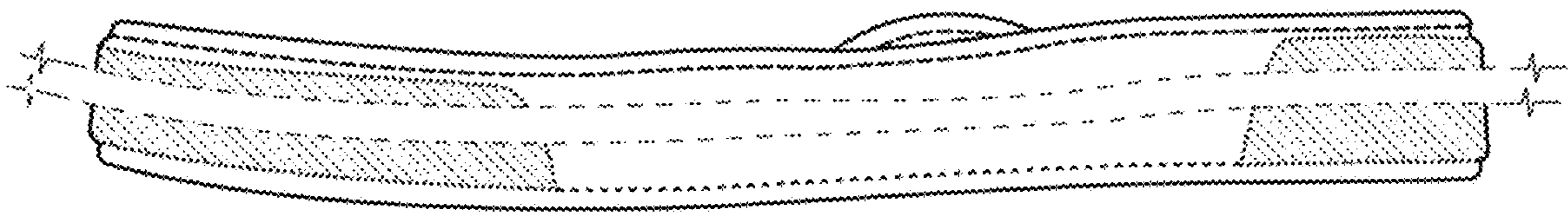

1.4

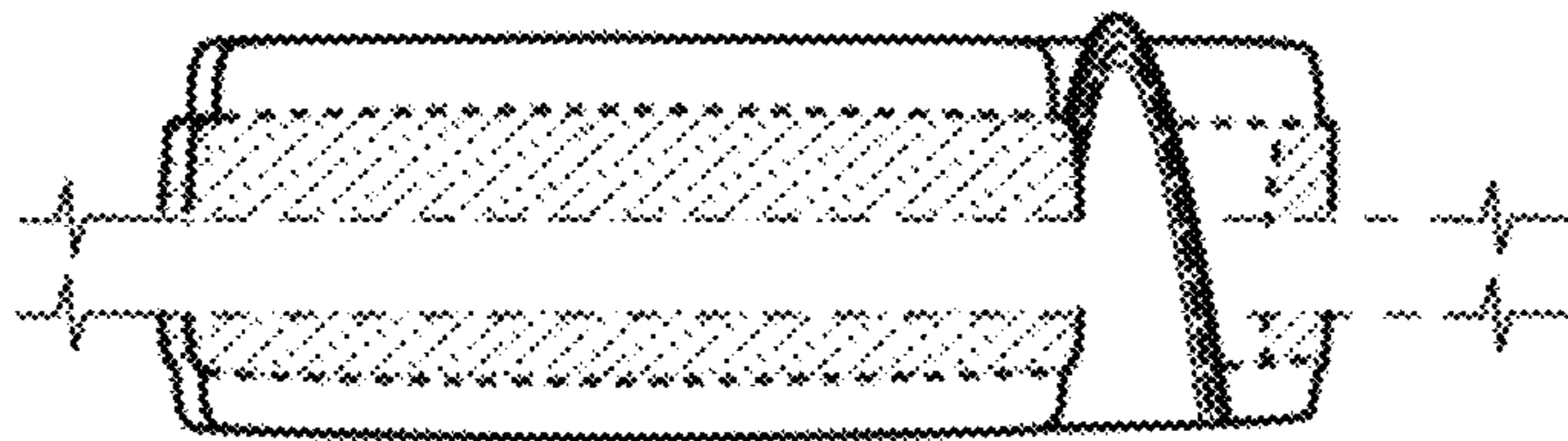

1.5

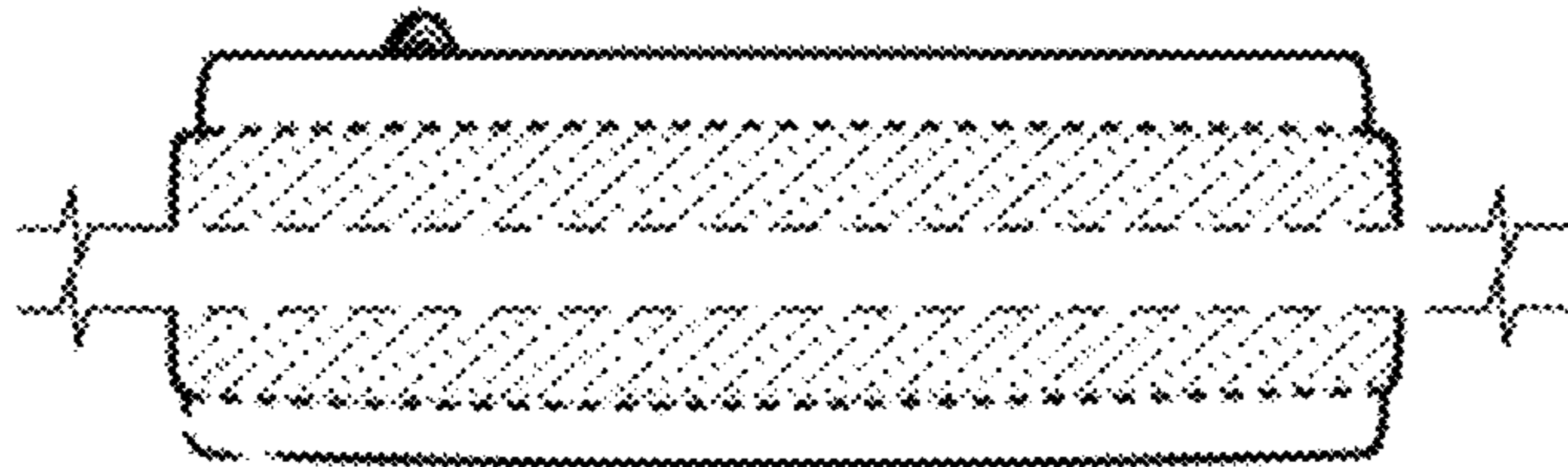

1.6

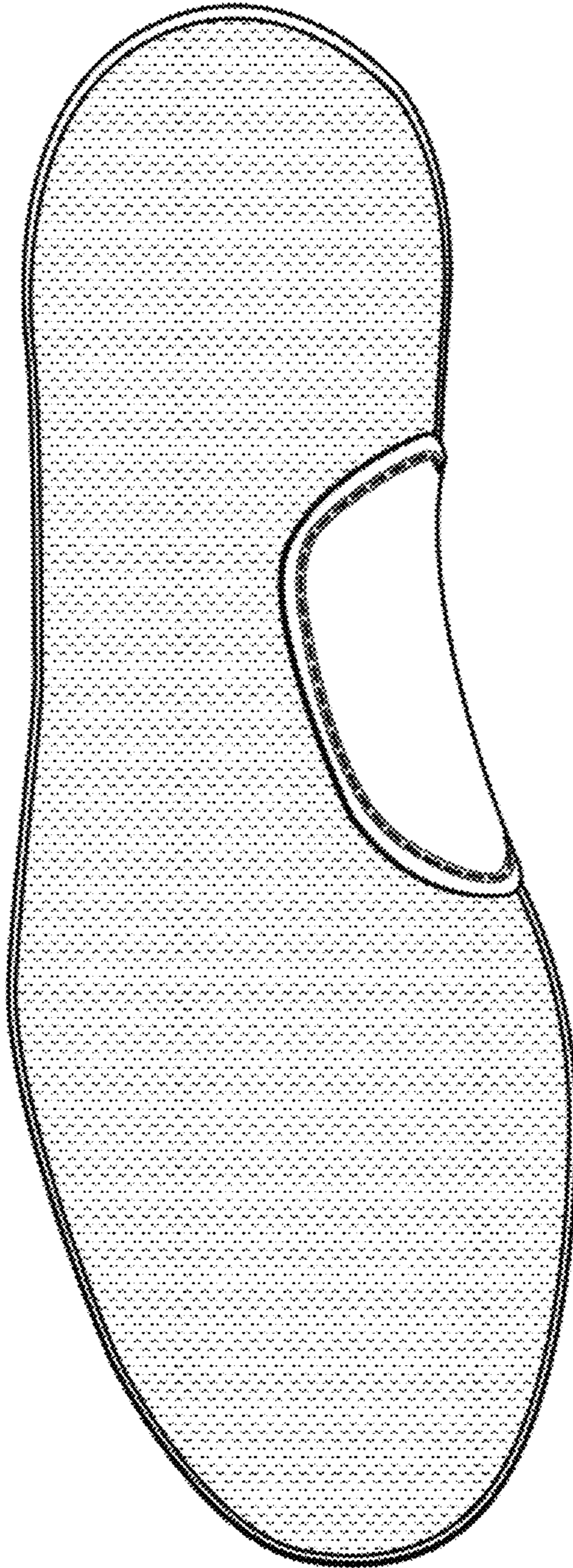

1.7

