



US00D829956S

(12) **United States Design Patent**
Liu

(10) **Patent No.:** **US D829,956 S**
(45) **Date of Patent:** **** Oct. 2, 2018**

(54) **SOLAR LIGHT**

D791,994 S * 7/2017 Liu D10/106.8
D805,236 S * 12/2017 Exley D26/85
D811,644 S * 2/2018 Hou D26/85

(71) Applicant: **Shenzhen Herboter Industry Co., Ltd.**, Shenzhen, Guangdong Province (CN)

(72) Inventor: **Huipin Liu**, Shenzhen (CN)

(**) Term: **15 Years**

(21) Appl. No.: **29/614,993**

(22) Filed: **Aug. 24, 2017**

(51) **LOC (11) Cl.** **26-03**

(52) **U.S. Cl.**
USPC **D26/85**

(58) **Field of Classification Search**
USPC D26/72, 85; D10/106.6, 106.8
CPC F21S 8/03; F21S 8/033; F21S 8/036; F21S 8/037; F21S 9/022; F21S 9/024; F21S 9/03; F21S 9/037; F21V 33/0076; F21W 2121/004; F21W 2131/107
See application file for complete search history.

(56) **References Cited**

U.S. PATENT DOCUMENTS

D279,871 S * 7/1985 Guscott D10/106.6
D288,857 S * 3/1987 Spaine D26/72
D339,079 S * 9/1993 Behlke D10/106.6
D442,104 S * 5/2001 Costa D10/109.2
D513,199 S * 12/2005 Costa D10/109.2
9,482,395 B2 * 11/2016 Ellingson F21S 8/033

OTHER PUBLICATIONS

Outdoor Wall Mounted Motion Sensor LED White Lamp, SKU: 279795 from dx.com, visited Apr. 26, 2018. (Year: 2018).*
Solar Power 2-LED Outdoor Waterproof 6000K White Light Garden Pathway Stairs Lamp and Wall Light, from alexnld.com, visited Apr. 26, 2018. (Year: 2018).*

* cited by examiner

Primary Examiner — Clare E Heflin

(74) *Attorney, Agent, or Firm* — Wayne & King LLC

(57) **CLAIM**

The ornamental design for a solar light, as shown and described.

DESCRIPTION

FIG. 1 is a perspective view of a solar light, showing my new design.

FIG. 2 is a rear perspective view thereof.

FIG. 3 is a front view thereof.

FIG. 4 is a rear view thereof.

FIG. 5 is a left side end view thereof.

FIG. 6 is a right side end view thereof.

FIG. 7 is a top view thereof; and,

FIG. 8 is a bottom view thereof.

The broken lines in the drawings represent unclaimed portions and form no part of the claim.

1 Claim, 8 Drawing Sheets

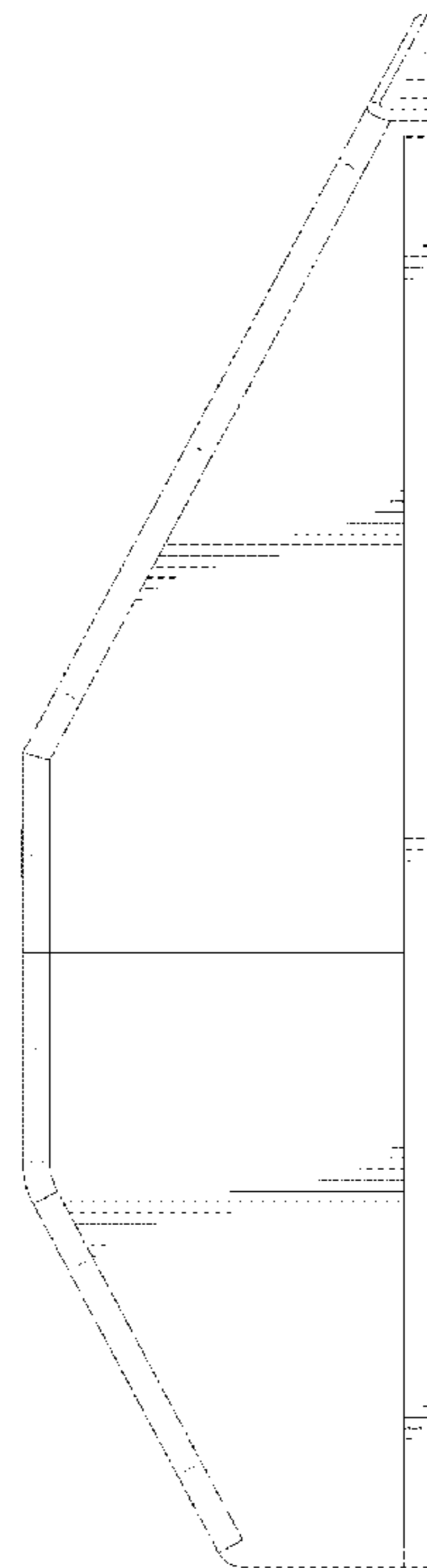
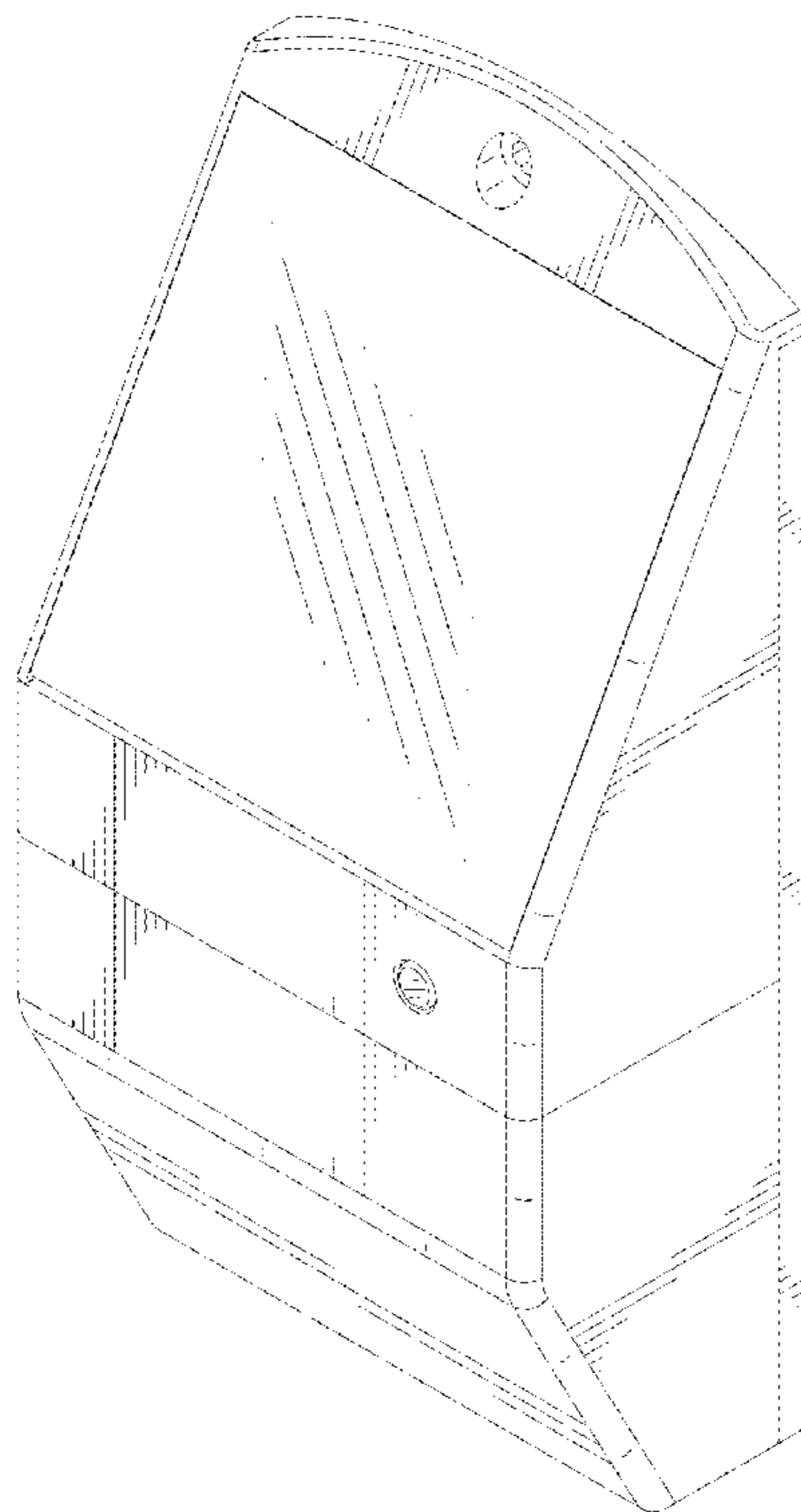

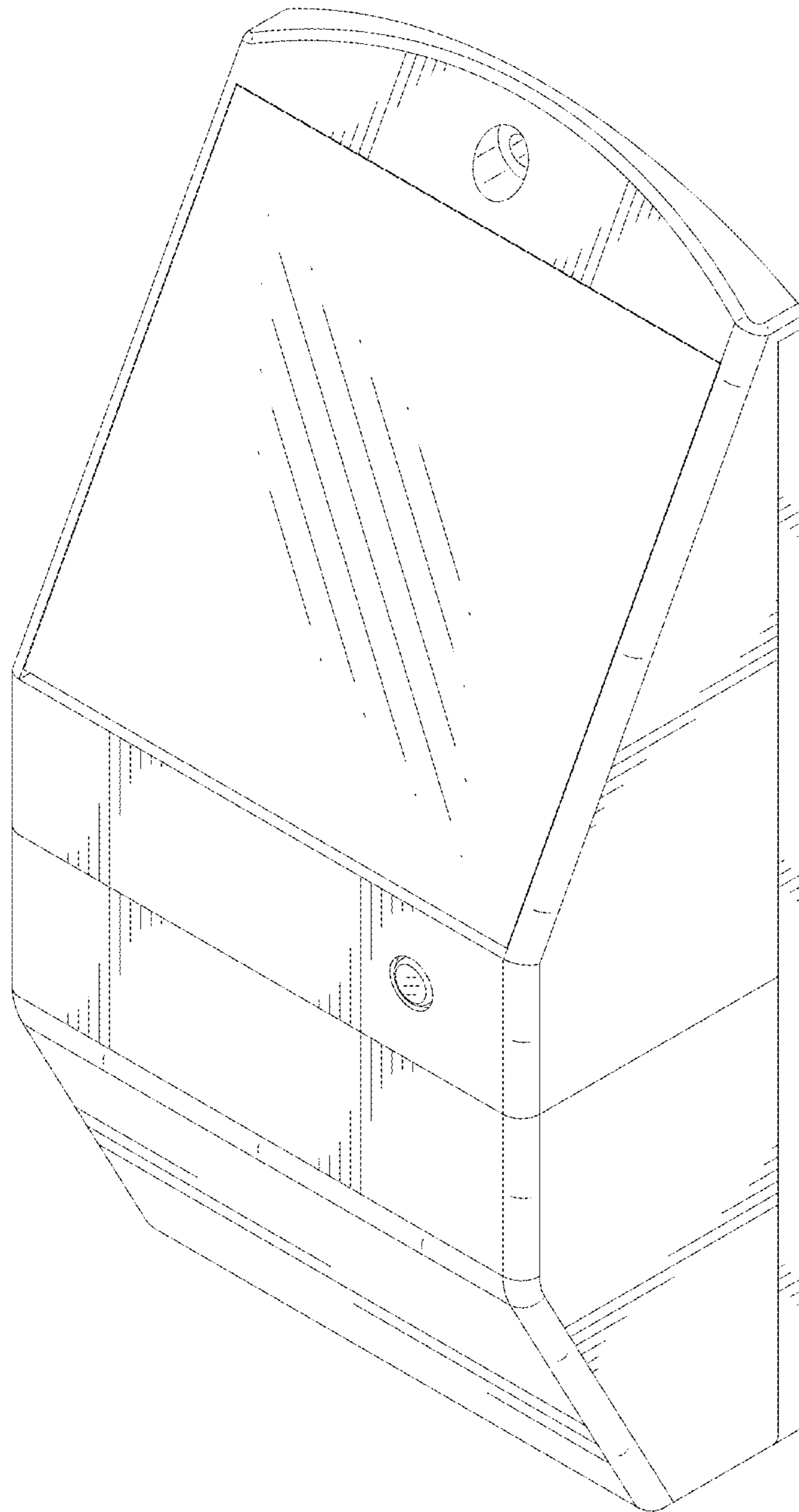

FIG.1

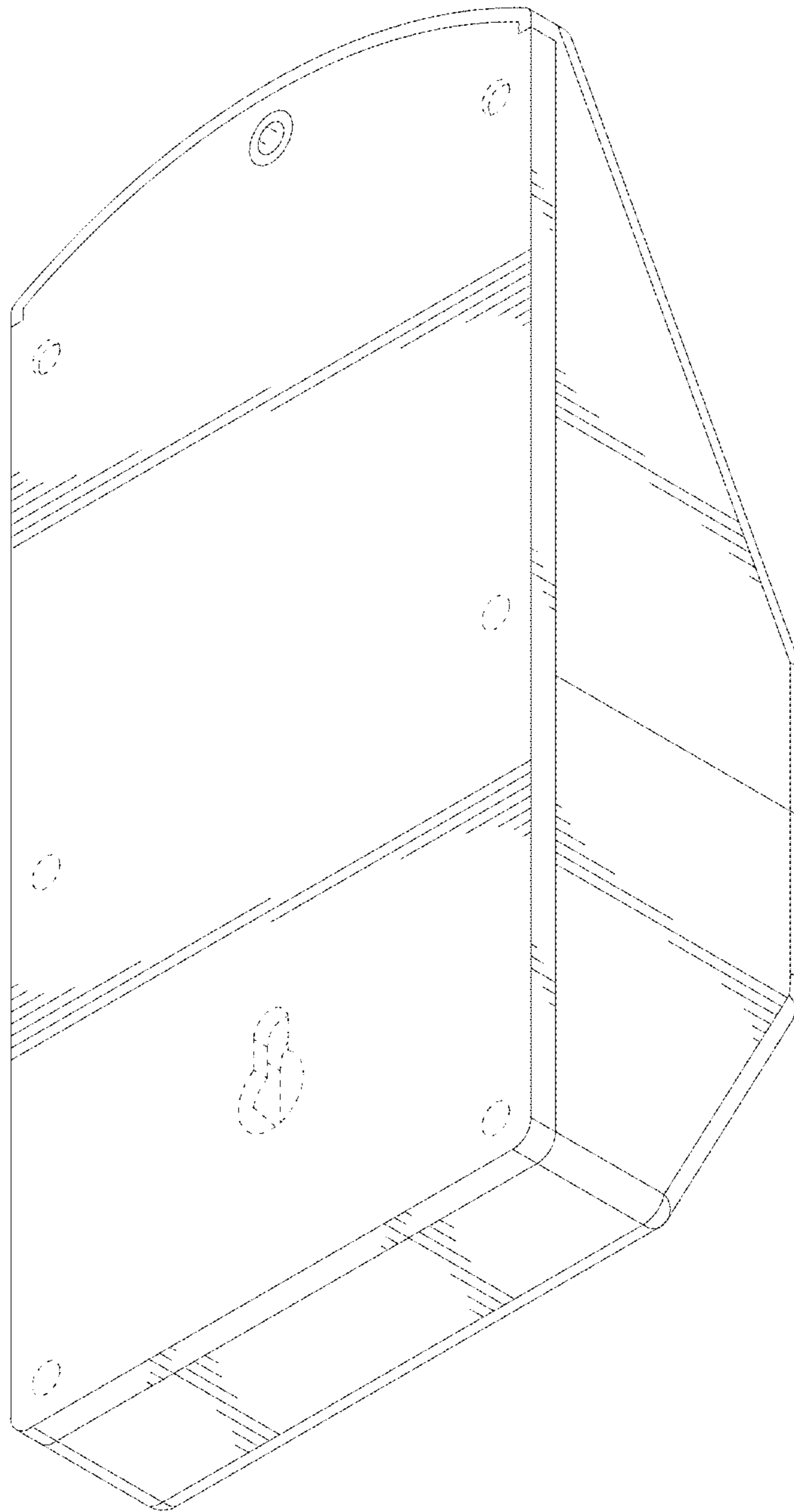

FIG.2

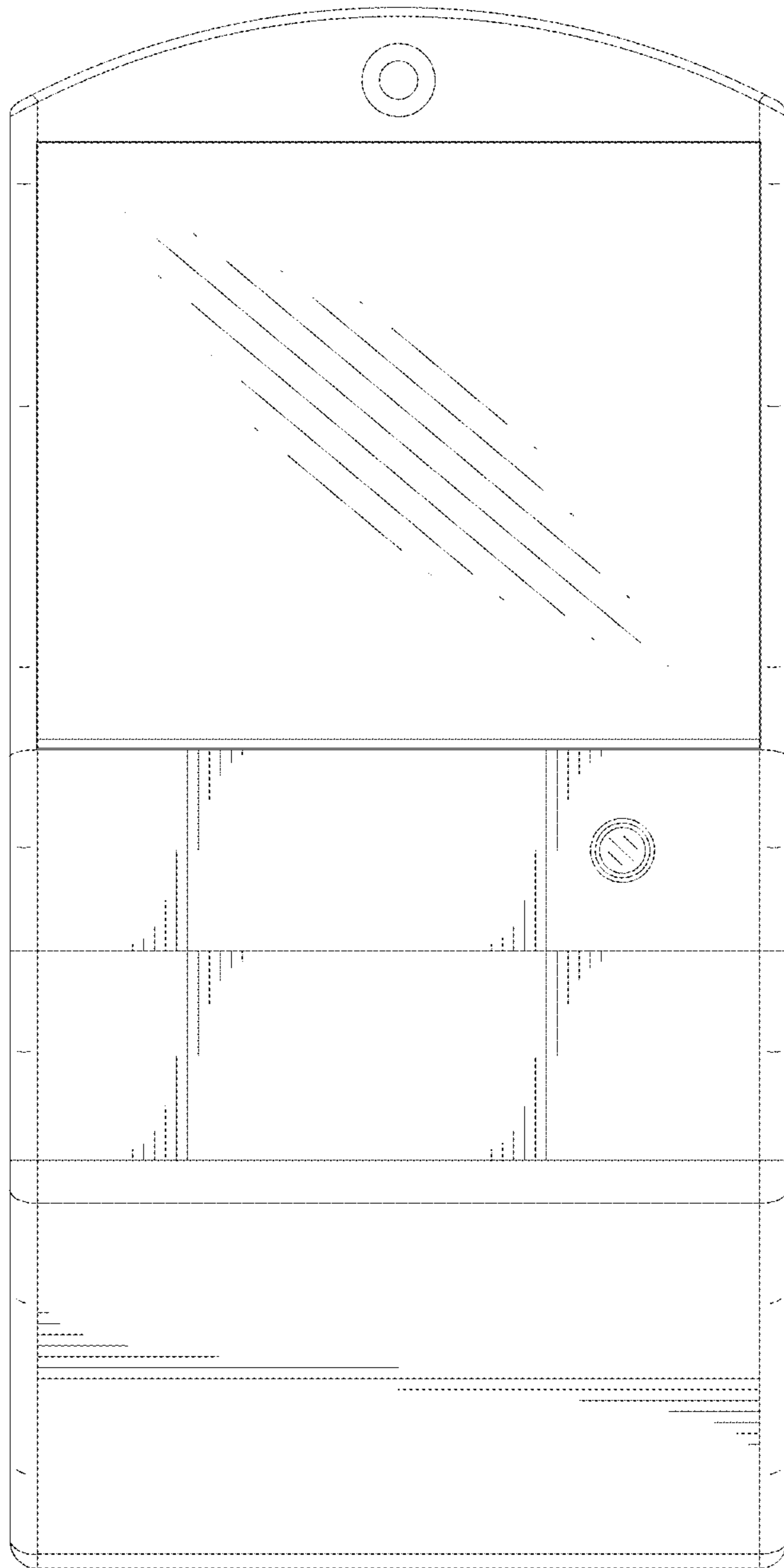

FIG.3

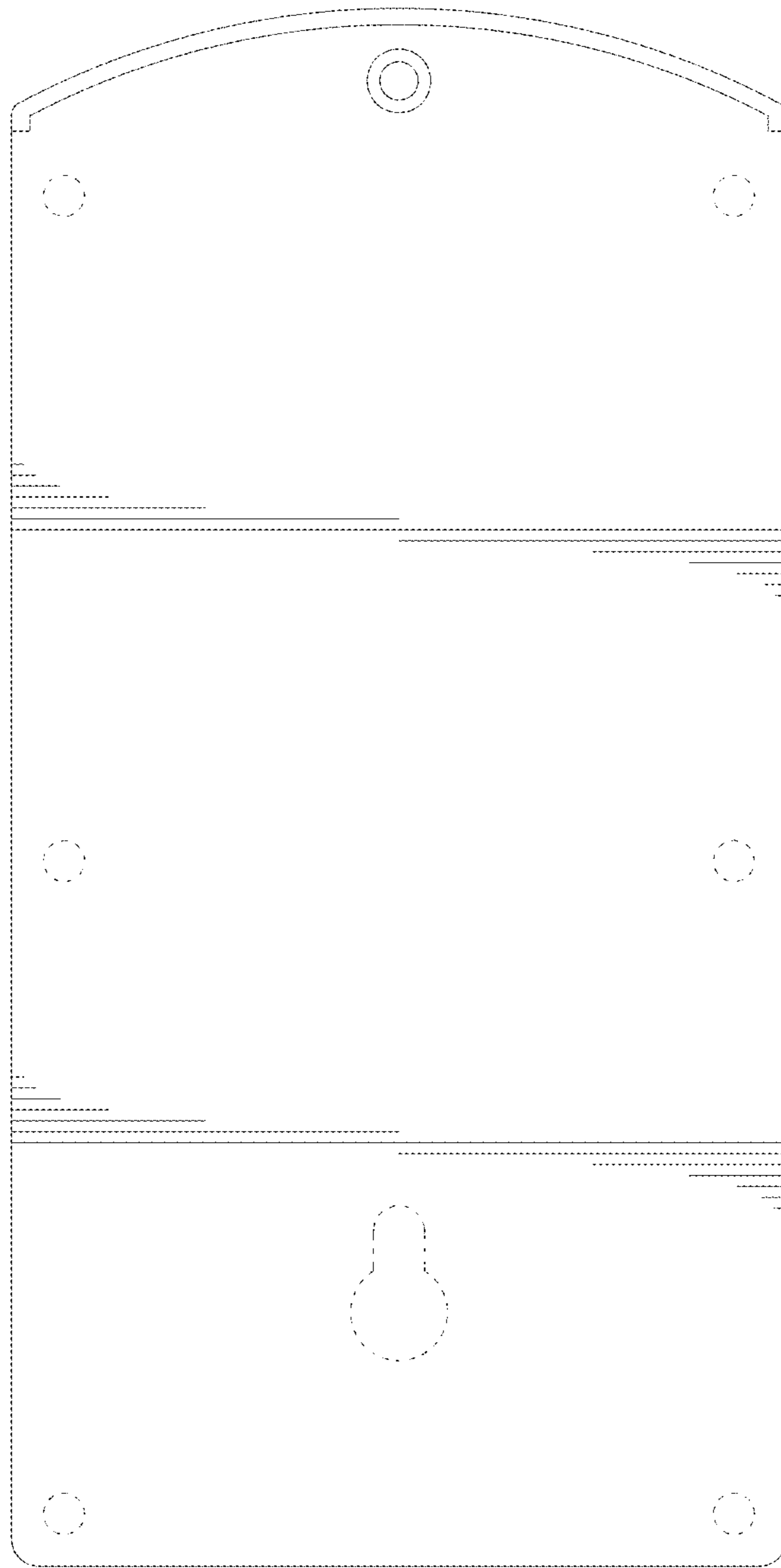

FIG.4

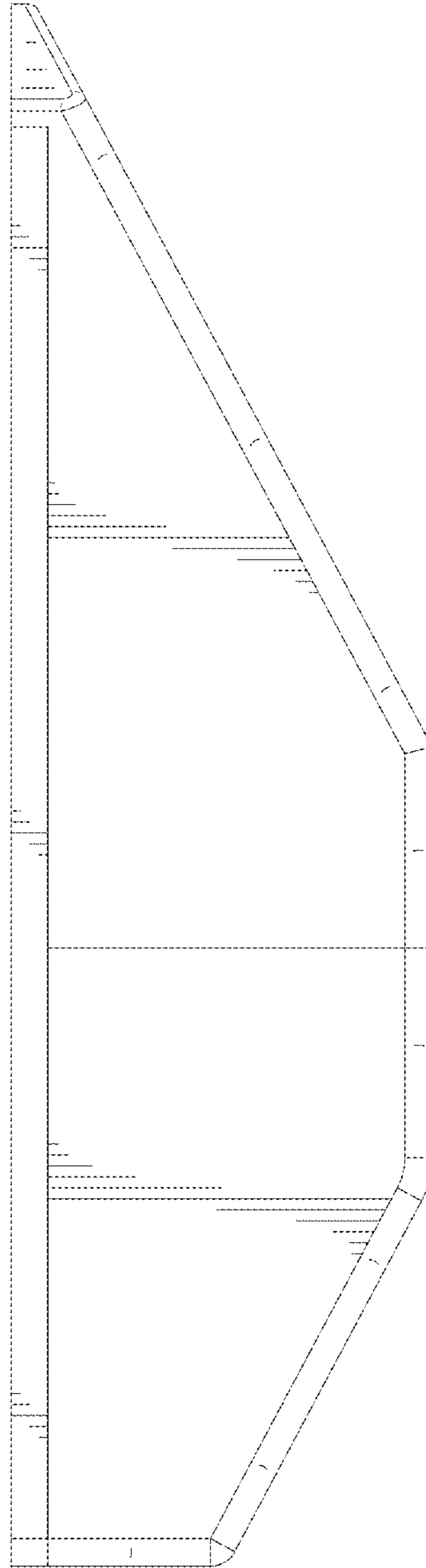

FIG.5

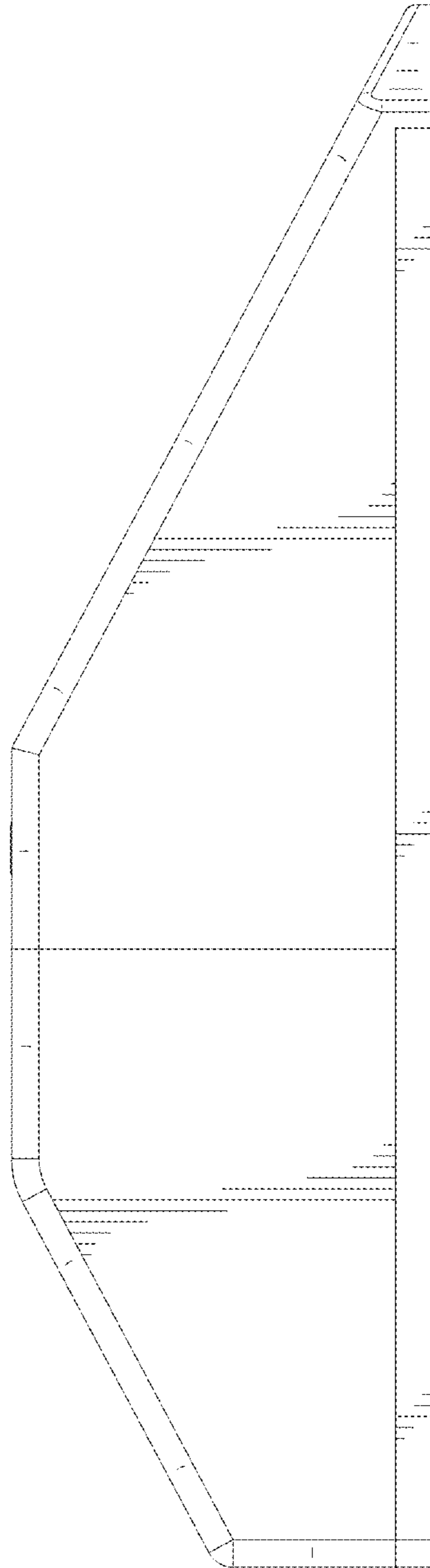

FIG.6

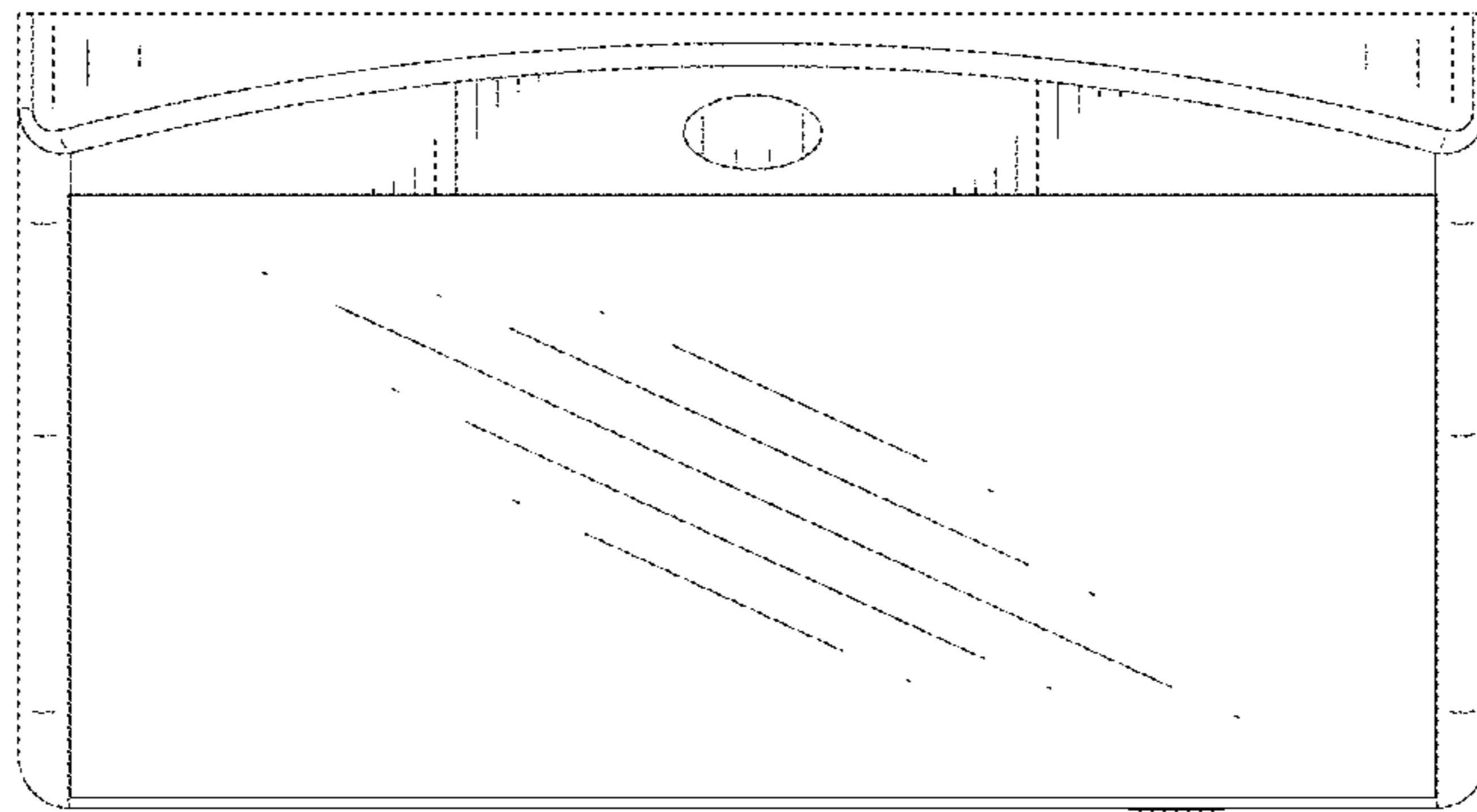

FIG.7

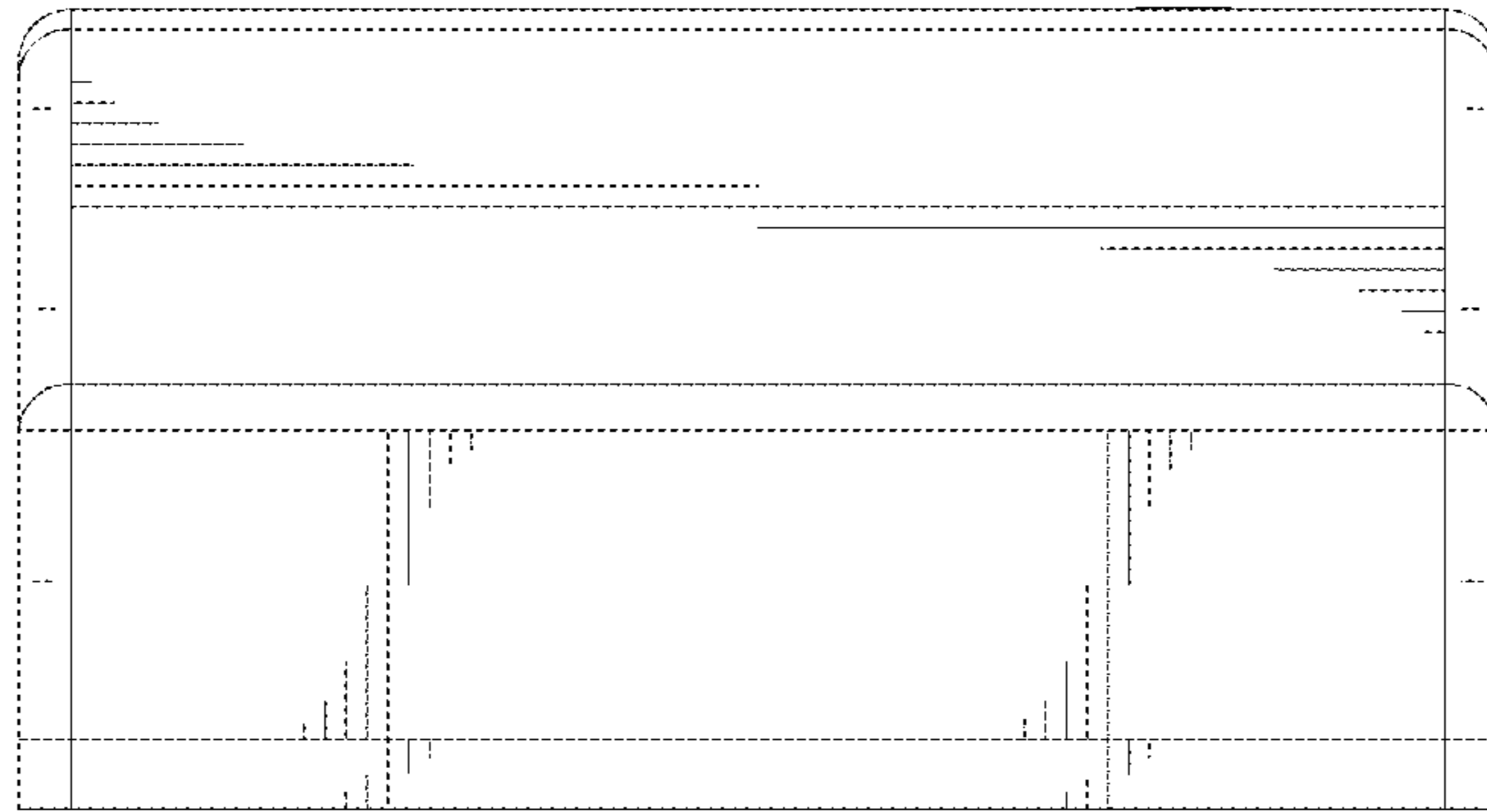

FIG.8