



US00D829935S

(12) **United States Design Patent**  
**Duque et al.**

(10) **Patent No.:** **US D829,935 S**  
(45) **Date of Patent:** **\*\* Oct. 2, 2018**

(54) **SHINGLE**  
(71) Applicant: **Building Materials Investment Corporation, Dallas, TX (US)**  
(72) Inventors: **Luis Duque, Hackensack, NJ (US); Ming-Liang Shiao, Collegeville, PA (US); Sudhir Railkar, Wayne, NJ (US); Olan Leitch, Bakersfield, CA (US)**  
(73) Assignee: **Building Materials Investment Corporation, Dallas, TX (US)**  
(\*\*) Term: **14 Years**

1,584,343 A 5/1926 Abraham  
1,587,017 A 6/1926 MacInnes  
1,601,735 A 10/1926 Harris  
1,604,339 A 10/1926 Cumfer  
1,619,599 A \* 3/1927 Cumfer ..... E04D 1/26  
52/557  
1,633,474 A 6/1927 Busha  
1,641,858 A \* 9/1927 McCarthy ..... E04D 1/26  
52/527  
1,655,885 A 1/1928 Adair  
1,656,434 A 1/1928 Gietz  
D74,669 S 3/1928 Fife  
D75,612 S 6/1928 Cotner  
1,688,917 A 10/1928 Busha  
D76,843 S 11/1928 Topping  
1,698,891 A 1/1929 Overbury  
1,555,441 A 9/1929 Siodahl

(21) Appl. No.: **29/509,891**

(22) Filed: **Nov. 21, 2014**

(51) **LOC (11) Cl.** ..... **25-01**

(52) **U.S. Cl.**  
USPC ..... **D25/139**

(58) **Field of Classification Search**  
USPC ..... D25/139  
CPC ..... E04D 1/00; E04D 1/28; E04D 2001/005;  
E04D 2001/3491; E04D 1/26; E04D  
7/005; E04D 3/00; E04D 3/02; E04D  
1/04; E04D 1/06; E04D 1/08; E04D 1/12;  
E04D 1/24; E04D 2001/3497; E04D  
1/265; E04D 1/16; E04D 1/18; E04D  
1/30; E04D 3/35

See application file for complete search history.

(56) **References Cited**

**U.S. PATENT DOCUMENTS**

433,279 A 7/1890 Fairchild  
1,295,360 A 2/1919 Overbury  
D56,106 S 8/1920 Russell  
1,442,614 A 1/1923 Hooker  
1,463,632 A 7/1923 Severns  
1,513,940 A 11/1924 Smith et al.  
D68,552 S 10/1925 Siodahl

(Continued)

**OTHER PUBLICATIONS**

Pending U.S. Appl. No. 14/656,902, filed Mar. 13, 2015 (drawings attached).

(Continued)

*Primary Examiner* — Vy N Koenig  
*Assistant Examiner* — Kimberly Barnes  
(74) *Attorney, Agent, or Firm* — Fitzpatrick, Cella, Harper & Scinto

(57) **CLAIM**

The ornamental design for a shingle, as shown and described.

**DESCRIPTION**

FIG. 1 is a top plan view of our design for a shingle.  
FIG. 2 is a front elevation view thereof.  
FIG. 3 is a rear elevation view thereof.  
FIG. 4 is a right side elevation view thereof.  
FIG. 5 is a perspective view thereof; and,  
FIG. 6 is a bottom plan view thereof.

**1 Claim, 2 Drawing Sheets**

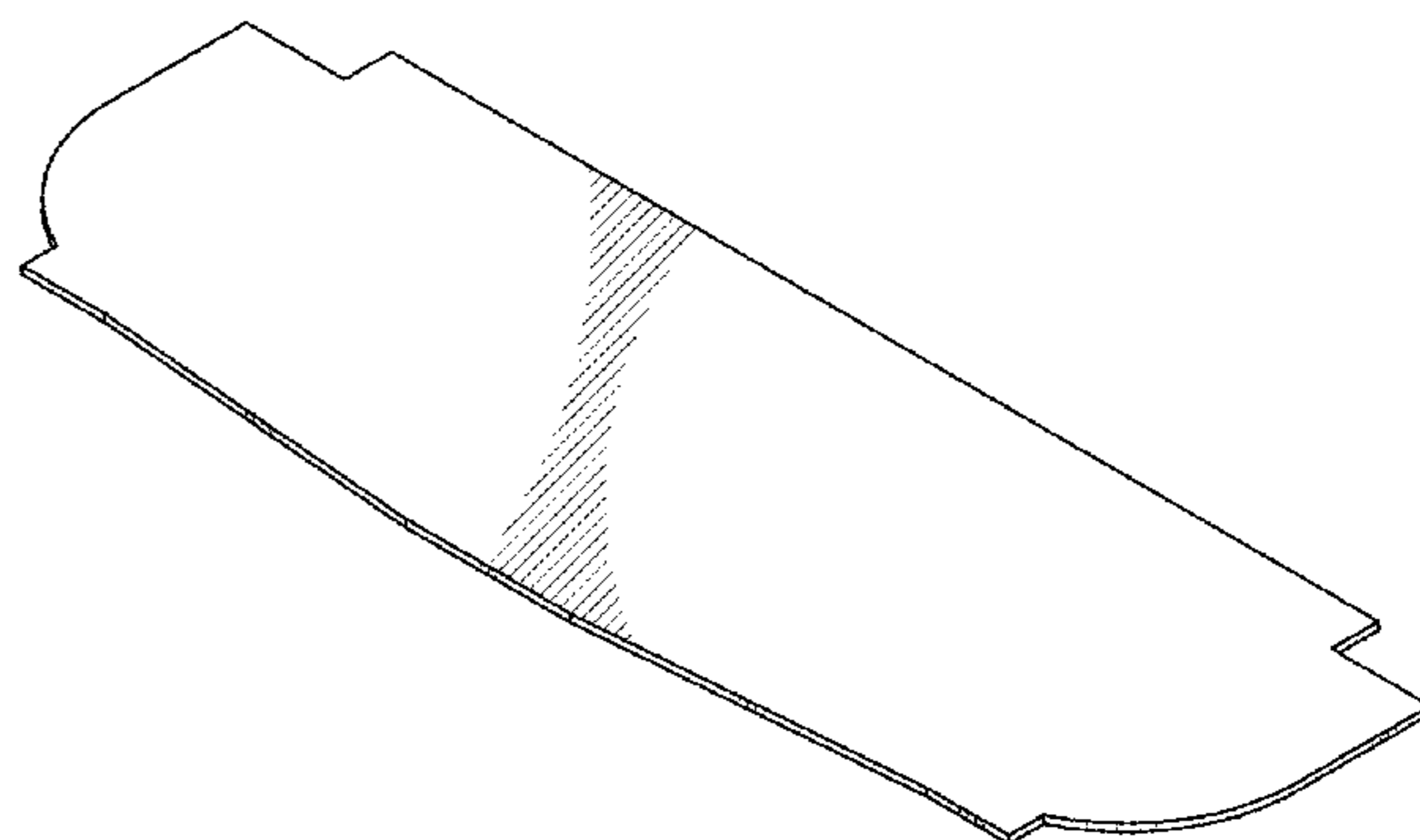
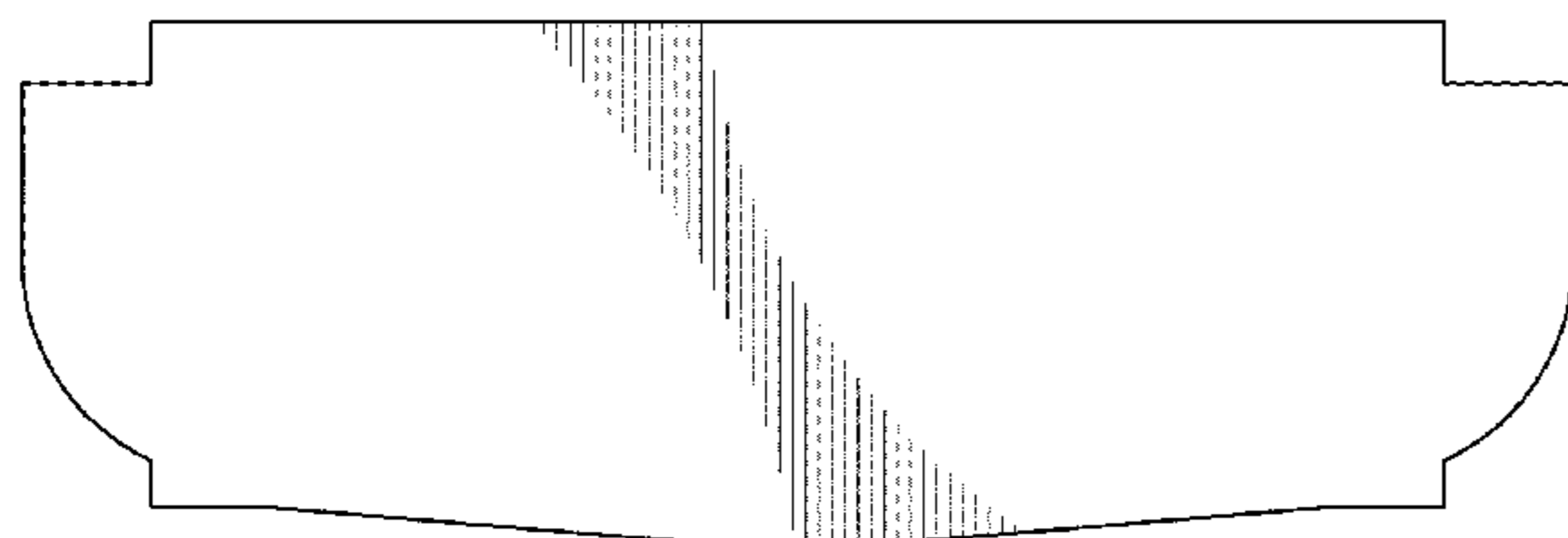



(56)

**References Cited**

U.S. PATENT DOCUMENTS

9,752,324 B2 \* 9/2017 Leitch ..... E04D 1/26  
D799,721 S \* 10/2017 Leitch ..... D25/139  
D804,687 S \* 12/2017 Duque ..... D25/139  
D805,221 S \* 12/2017 Leitch ..... D25/139  
2003/0110729 A1 6/2003 Waggoner et al.  
2003/0172611 A1 9/2003 Coco et al.  
2004/0079042 A1 4/2004 Elliott  
2004/0172909 A1 9/2004 Gabbard et al.  
2004/0182032 A1 9/2004 Koschitzky  
2007/0068108 A1 3/2007 Kiik et al.  
2009/0100788 A1 4/2009 Gabbard et al.  
2009/0151288 A1 6/2009 Kalkanoglu et al.  
2009/0229210 A1 9/2009 Binkley et al.  
2011/0185668 A1 8/2011 Kiik et al.  
2013/0160389 A1 6/2013 Leitch  
2015/0089895 A1 4/2015 Leitch  
2016/0045927 A1 2/2016 Svec  
2016/0244969 A1 8/2016 Beerer et al.  
2016/0265229 A1 9/2016 Leitch

OTHER PUBLICATIONS

Pending Design U.S. Appl. No. 29/520,321, filed Mar. 13, 2015  
(drawings attached).  
Pending Design U.S. Appl. No. 29/520,322, filed Mar. 13, 2015  
(drawings attached).  
Pending Design U.S. Appl. No. 29/520,324, filed Mar. 13, 2015  
(drawings attached).  
Pending U.S. Appl. No. 14/947,220, filed Nov. 20, 2015 (drawings  
attached).  
CertainTeed Shingle Applicator's Manual: Presidential Shake and  
Presidential Shake TL, [http://www.certainteed.com/resources/  
PresidentialShakeTLInstall.pdf](http://www.certainteed.com/resources/PresidentialShakeTLInstall.pdf) (undated).

\* cited by examiner

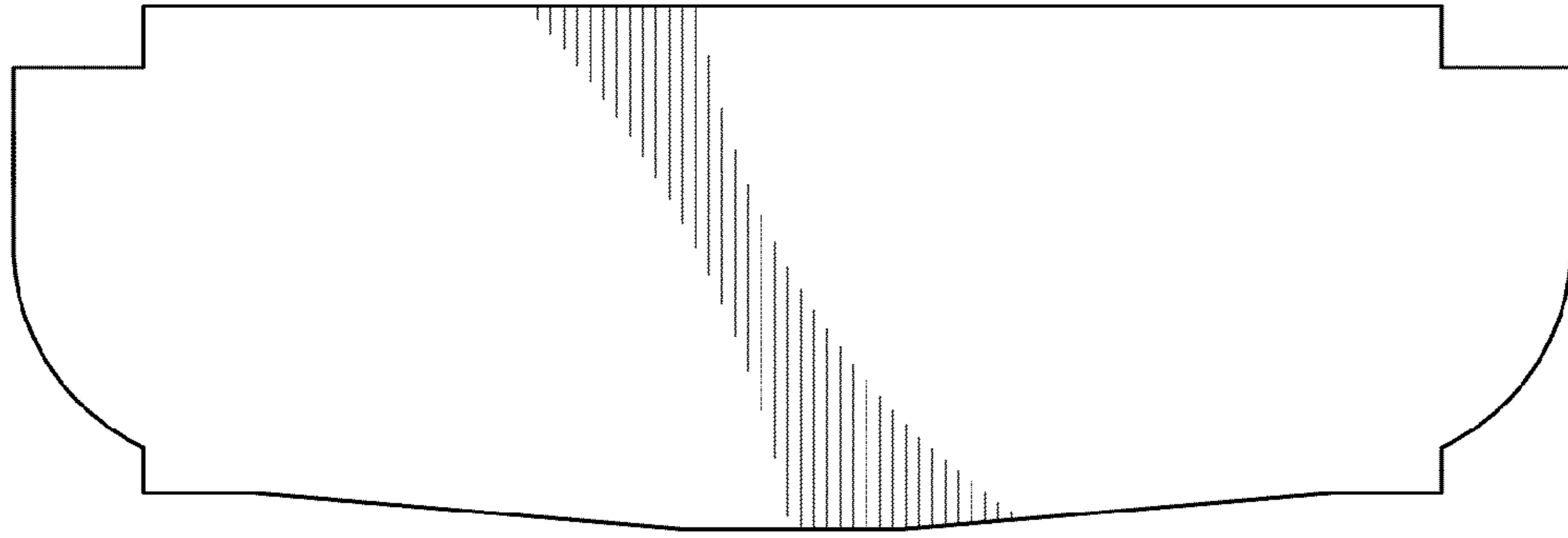

**FIG. 1**



**FIG. 2**



**FIG. 3**



**FIG. 4**

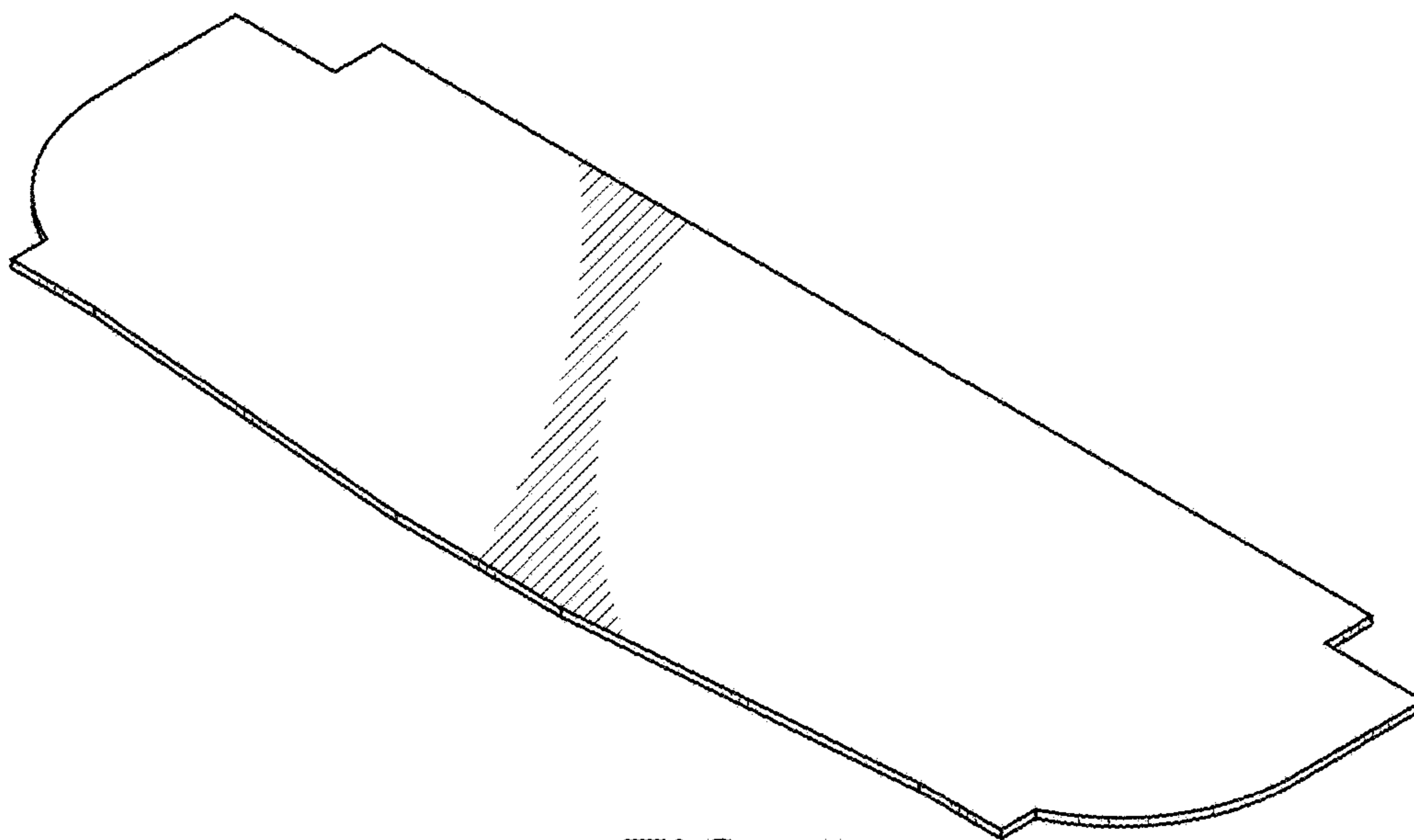

**FIG. 5**

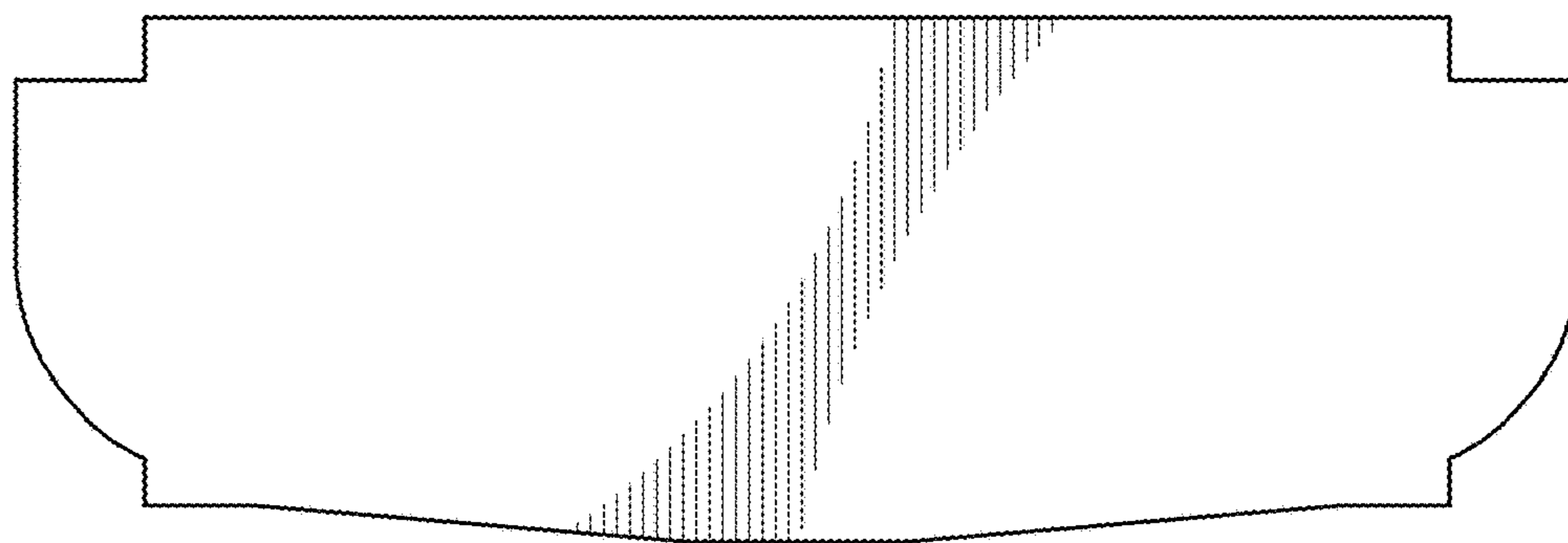

**FIG. 6**