



US00D829827S

(12) **United States Design Patent**
Shindo

(10) **Patent No.:** **US D829,827 S**
(45) **Date of Patent:** **** Oct. 2, 2018**

(54) **LAUNCH APPARATUS FOR SPINNING TOP TOY**

(71) Applicant: **TOMY COMPANY, LTD.**, Tokyo (JP)

(72) Inventor: **Yukihiro Shindo**, Tokyo (JP)

(73) Assignee: **TOMY COMPANY, LTD.**, Tokyo (JP)

(**) Term: **15 Years**

(21) Appl. No.: **29/620,276**

(22) Filed: **Sep. 14, 2016**

(30) **Foreign Application Priority Data**

Jul. 15, 2016 (JP) 2016-015147

(51) **LOC (11) Cl.** **21-01**

(52) **U.S. Cl.**
USPC **D21/461**

(58) **Field of Classification Search**
USPC D21/454, 455, 460-464; 446/38-45,
446/236-266, 429, 430, 489
CPC ... A63H 1/00-1/06; A63H 1/12; A63H 29/20;
A63H 29/24; A63H 17/008; A63H 27/14;
A63F 9/16
See application file for complete search history.

(56) **References Cited**

U.S. PATENT DOCUMENTS

- 615,930 A * 12/1898 Warren A63H 1/02
446/260
- D167,482 S * 8/1952 Rosini D21/411
- 5,052,973 A * 10/1991 Rudell A63H 17/008
124/17
- D353,633 S * 12/1994 Nonaka D21/461
- D353,848 S * 12/1994 Nonaka D21/461
- D610,210 S * 2/2010 Nishimoto D21/461

- D610,211 S * 2/2010 Nishimoto D21/461
- D639,349 S * 6/2011 Horikoshi D21/461
- 9,435,820 B1 * 9/2016 Muraki G01P 3/486
- D790,635 S * 6/2017 Horikoshi D21/461
- D790,636 S * 6/2017 Horikoshi D21/461
- 9,849,394 B1 * 12/2017 Shindo A63F 9/16
- 2003/0064660 A1 * 4/2003 Matsukawa A63F 3/00895
446/256
- 2017/0173477 A1 * 6/2017 Shindo A63H 1/04

FOREIGN PATENT DOCUMENTS

- CN 3315787 * 8/2003
- CN 3671626 * 7/2007
- CN 300739419 * 1/2008

(Continued)

Primary Examiner — Catherine A Tuttle

(74) *Attorney, Agent, or Firm* — Staas & Halsey LLP

(57) **CLAIM**

The ornamental design for a launch apparatus for spinning top toy, as shown and described.

DESCRIPTION

FIG. 1 is a front view of the launch apparatus for spinning top toy showing my design;
 FIG. 2 is a left side view thereof;
 FIG. 3 is a rear view thereof;
 FIG. 4 is a right side view thereof;
 FIG. 5 is a top view thereof;
 FIG. 6 is a bottom view thereof;
 FIG. 7 is a front perspective view thereof;
 FIG. 8 is a rear perspective view thereof; and,
 FIG. 9 is a front view showing two of the launch apparatus for spinning top toy according to this design connected together and receiving a winder in use.
 The portions of the launch apparatus for spinning top toy shown in broken lines form no part of the claimed design.

1 Claim, 9 Drawing Sheets

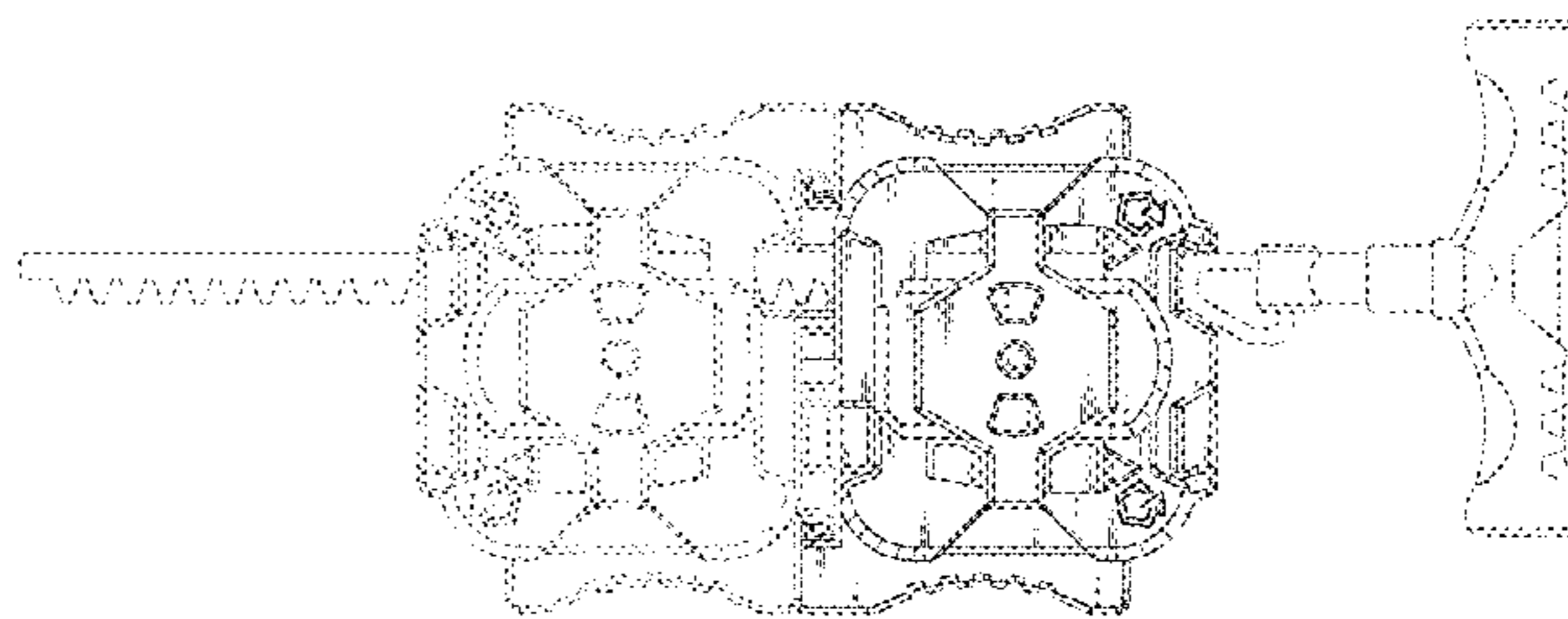
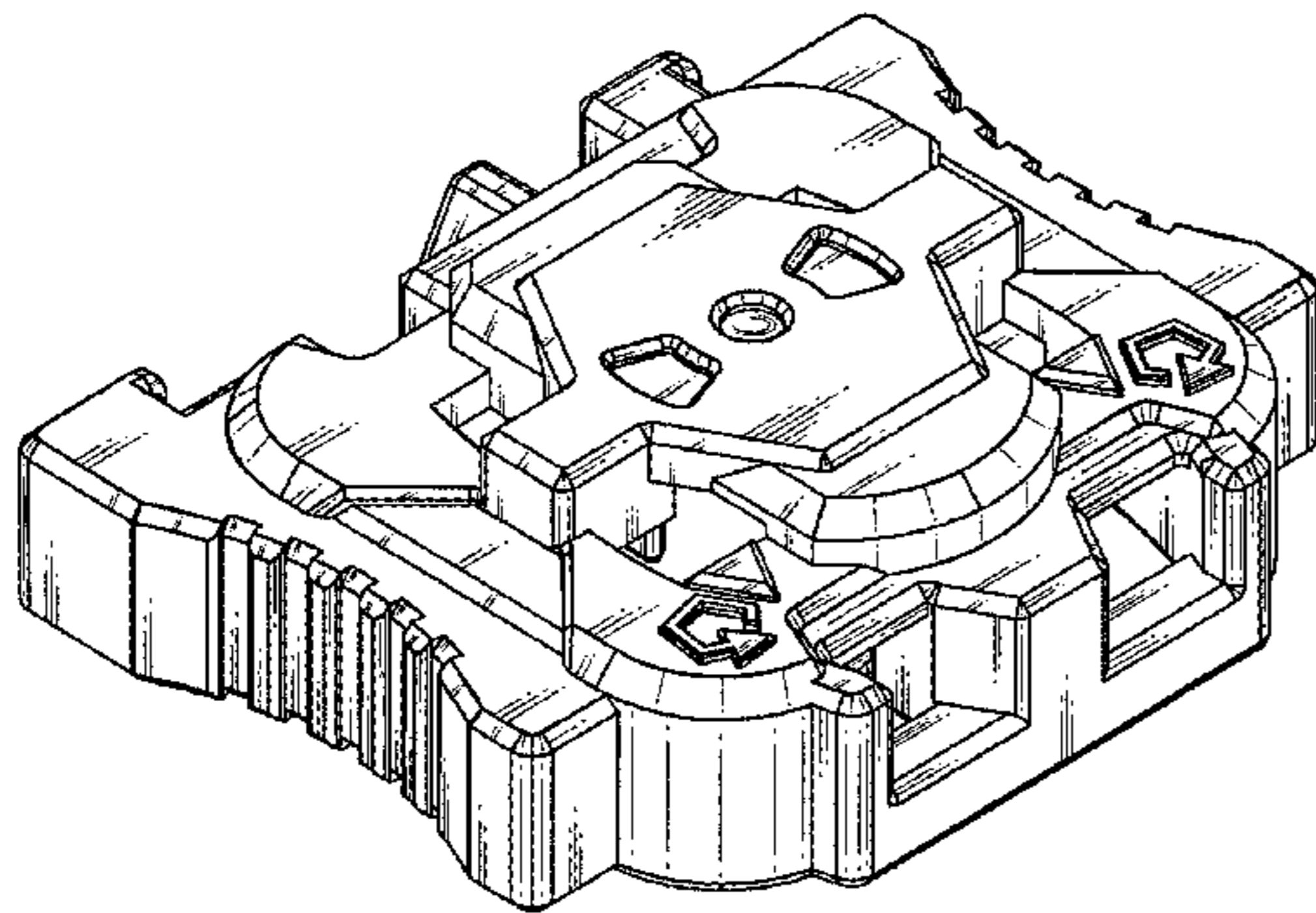

(56)

References Cited

FOREIGN PATENT DOCUMENTS

CN	300742501	*	2/2008	
CN	300748422	*	2/2008	
CN	301877932	*	4/2012	
CN	301883427	*	4/2012	
CN	302606941	*	10/2013	
CN	303648727	*	4/2016	
CN	303817131	*	8/2016	
JP	3160157	U *	6/2010 A63H 1/04
JP	3160658	U *	7/2010 A63H 1/04
JP	3164823	U *	12/2010 A63H 1/12

* cited by examiner

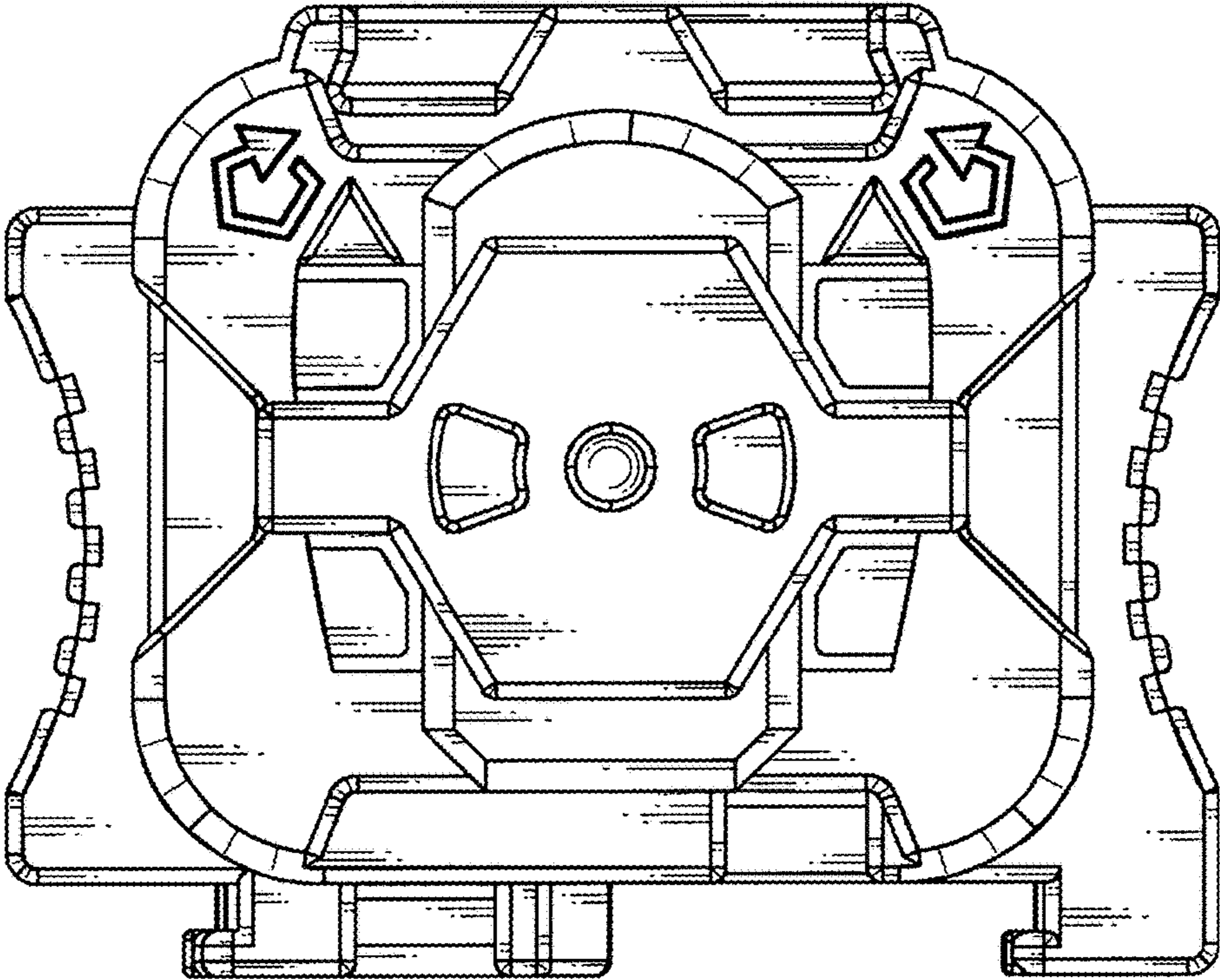

FIG. 1

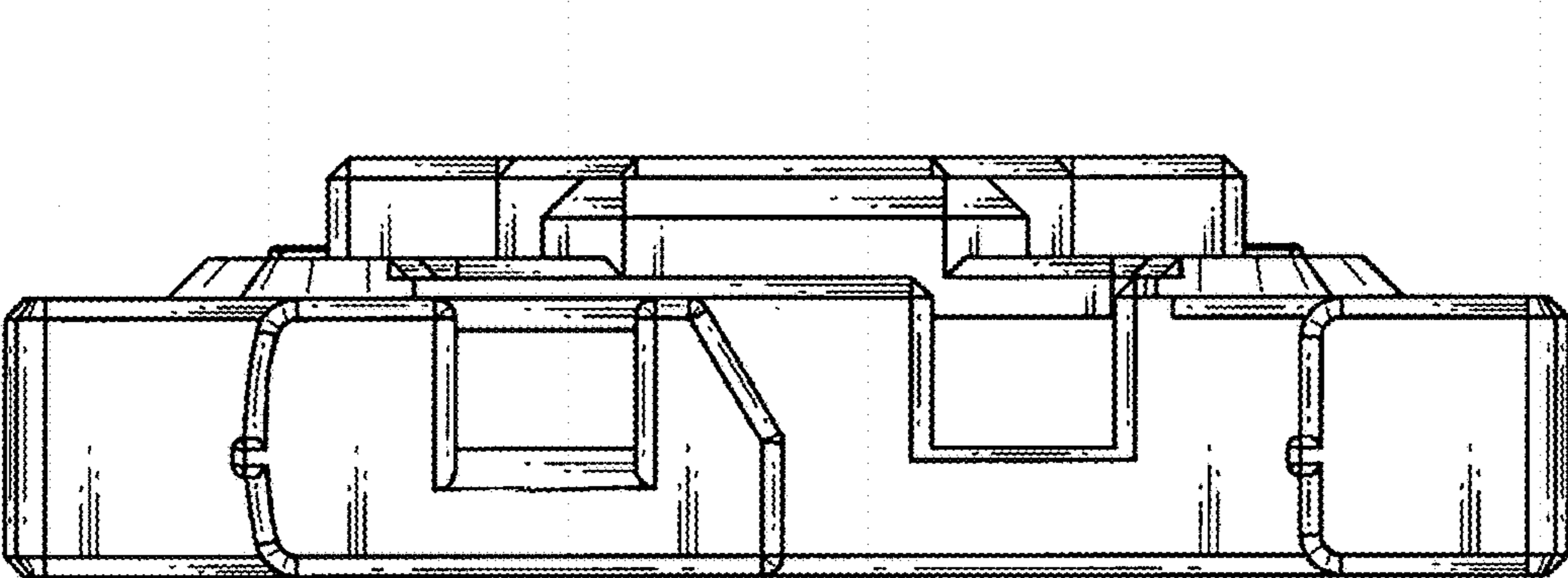

FIG. 2

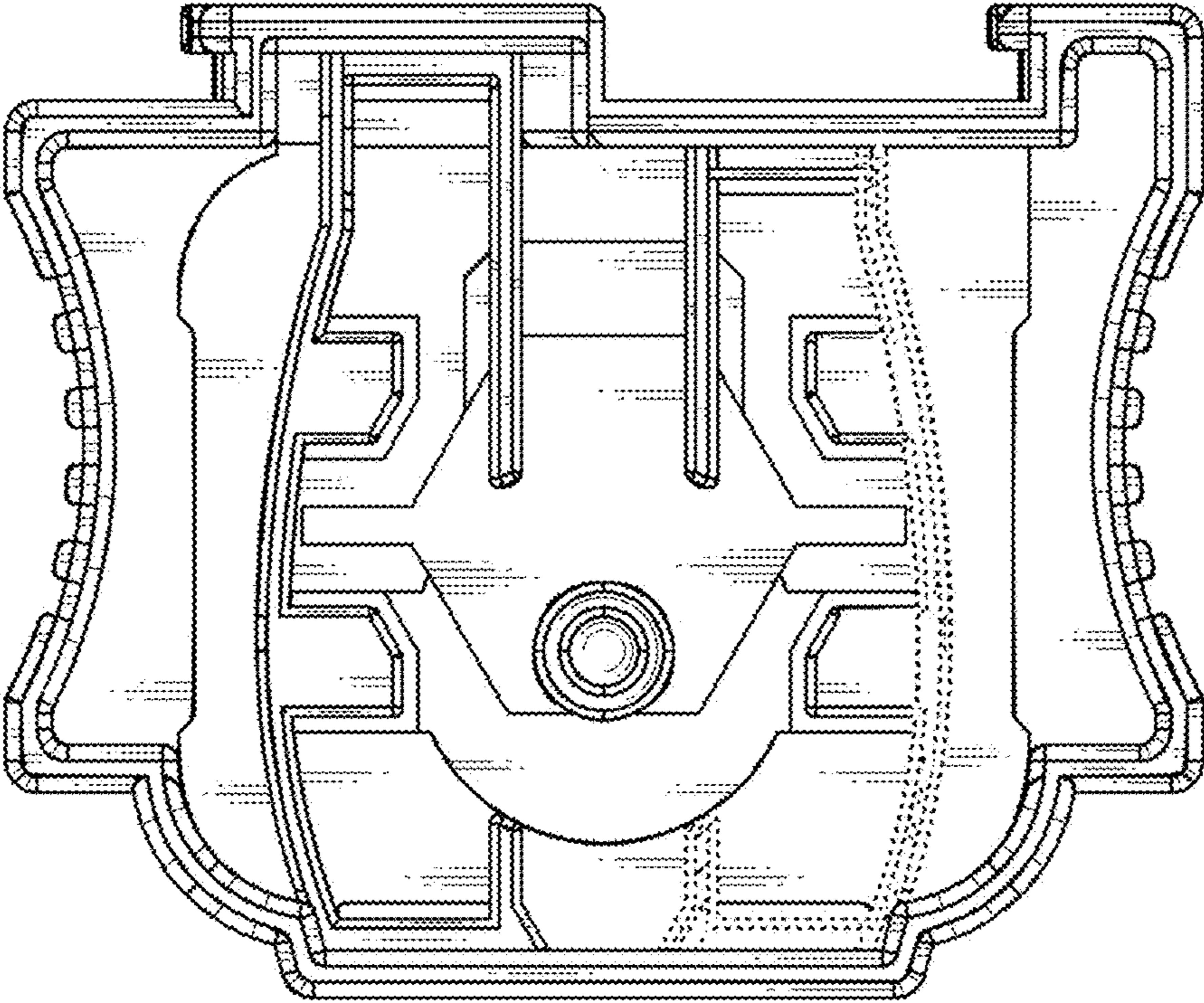

FIG. 3

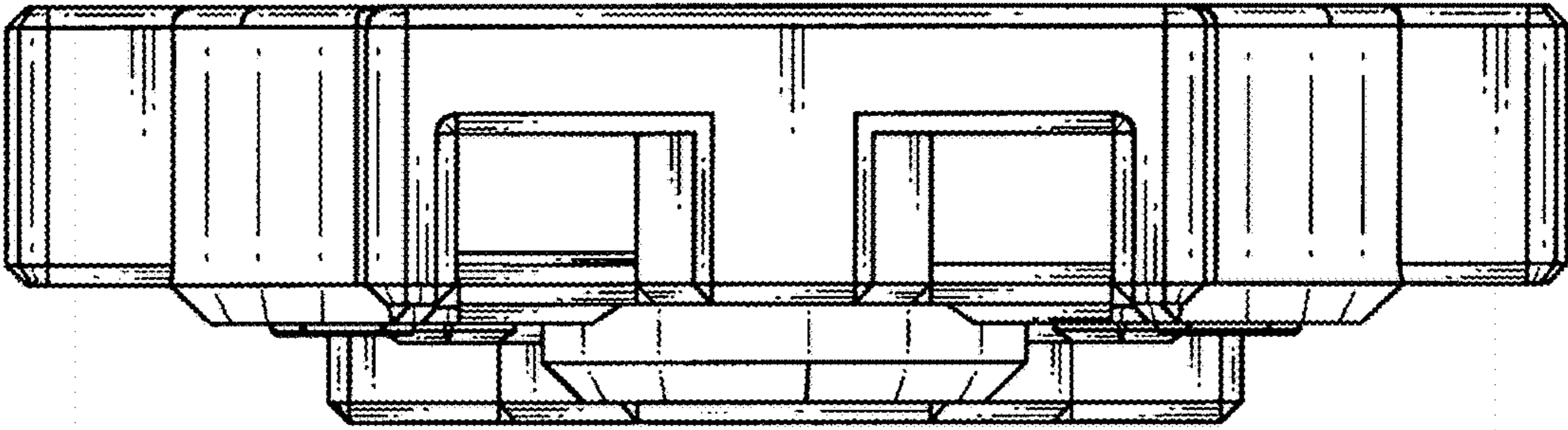

FIG. 4

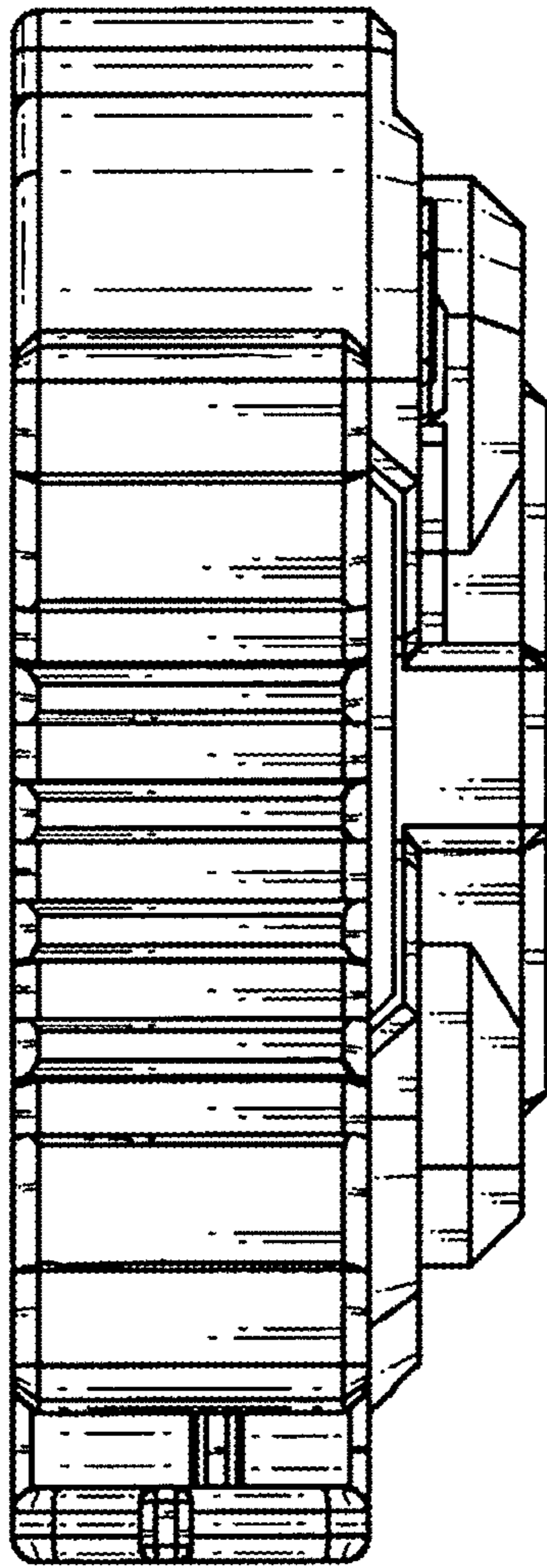

FIG. 5

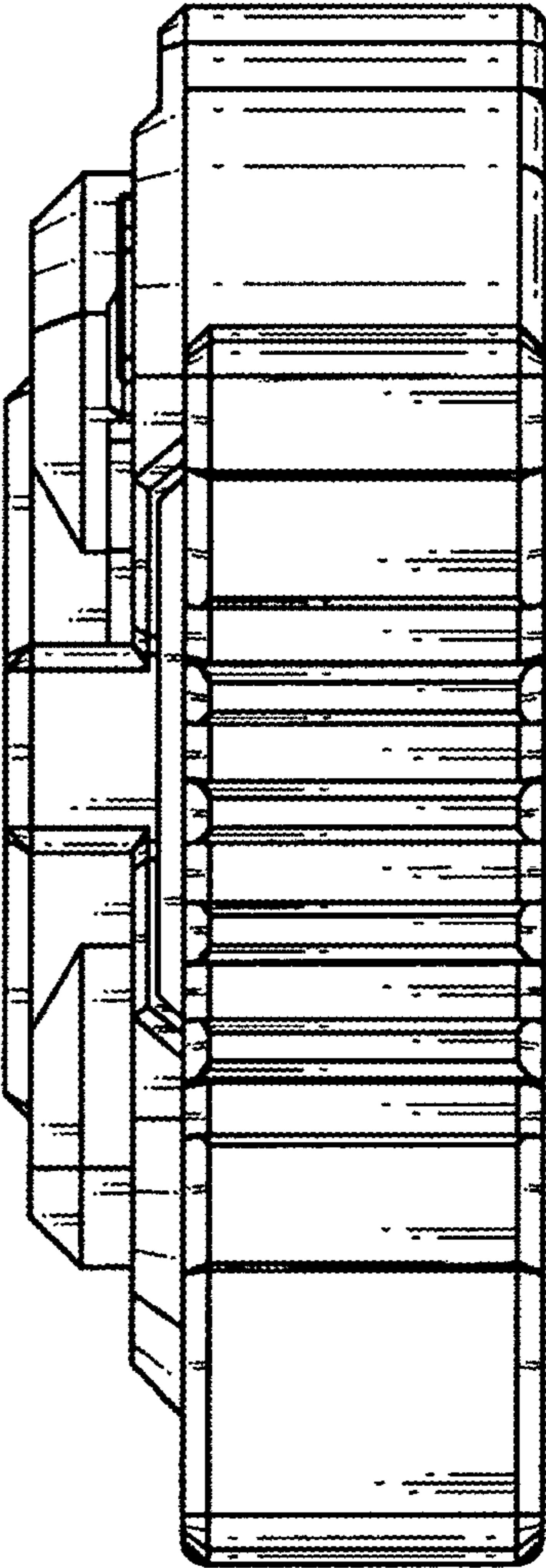

FIG. 6

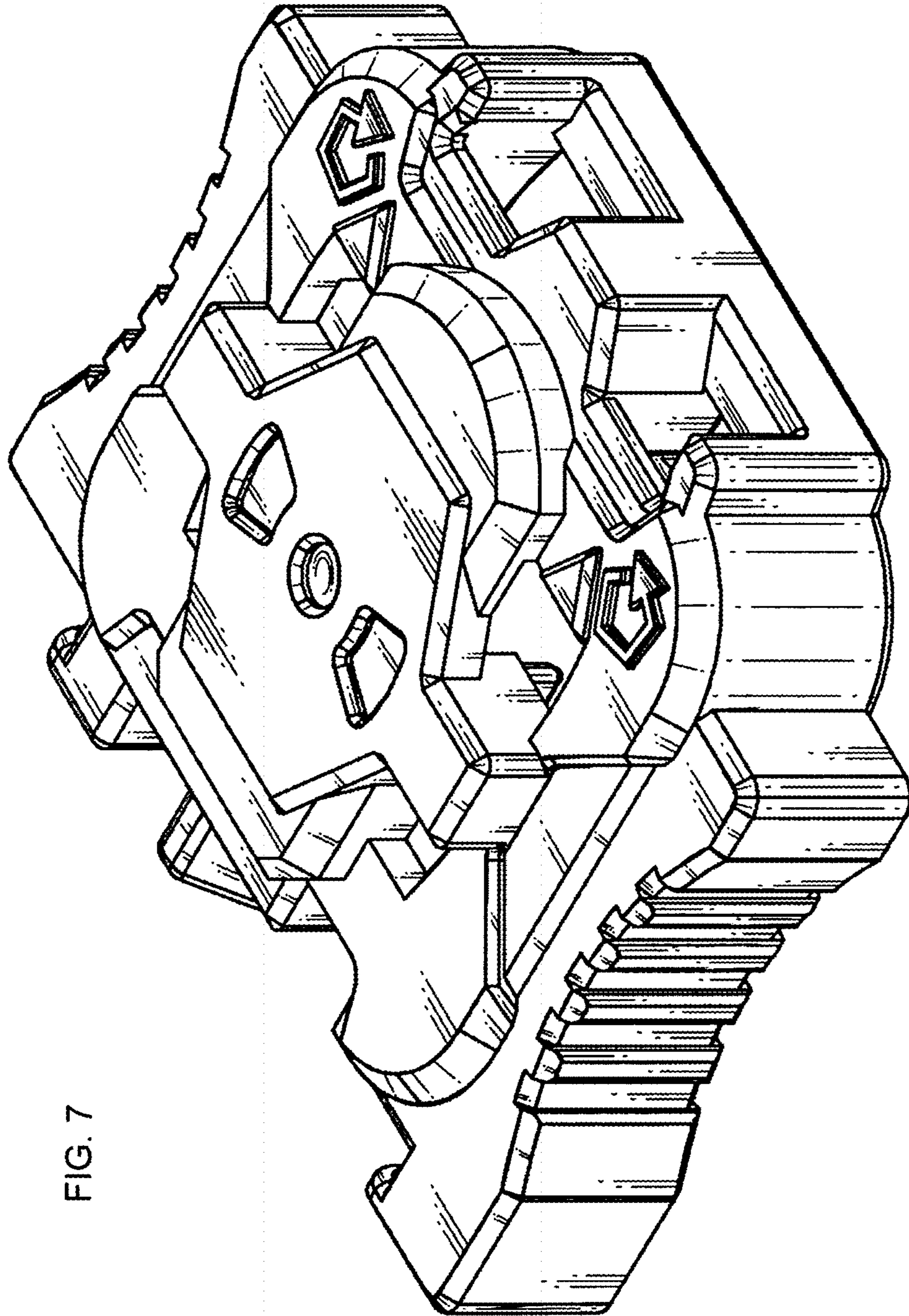

FIG. 7

FIG. 8

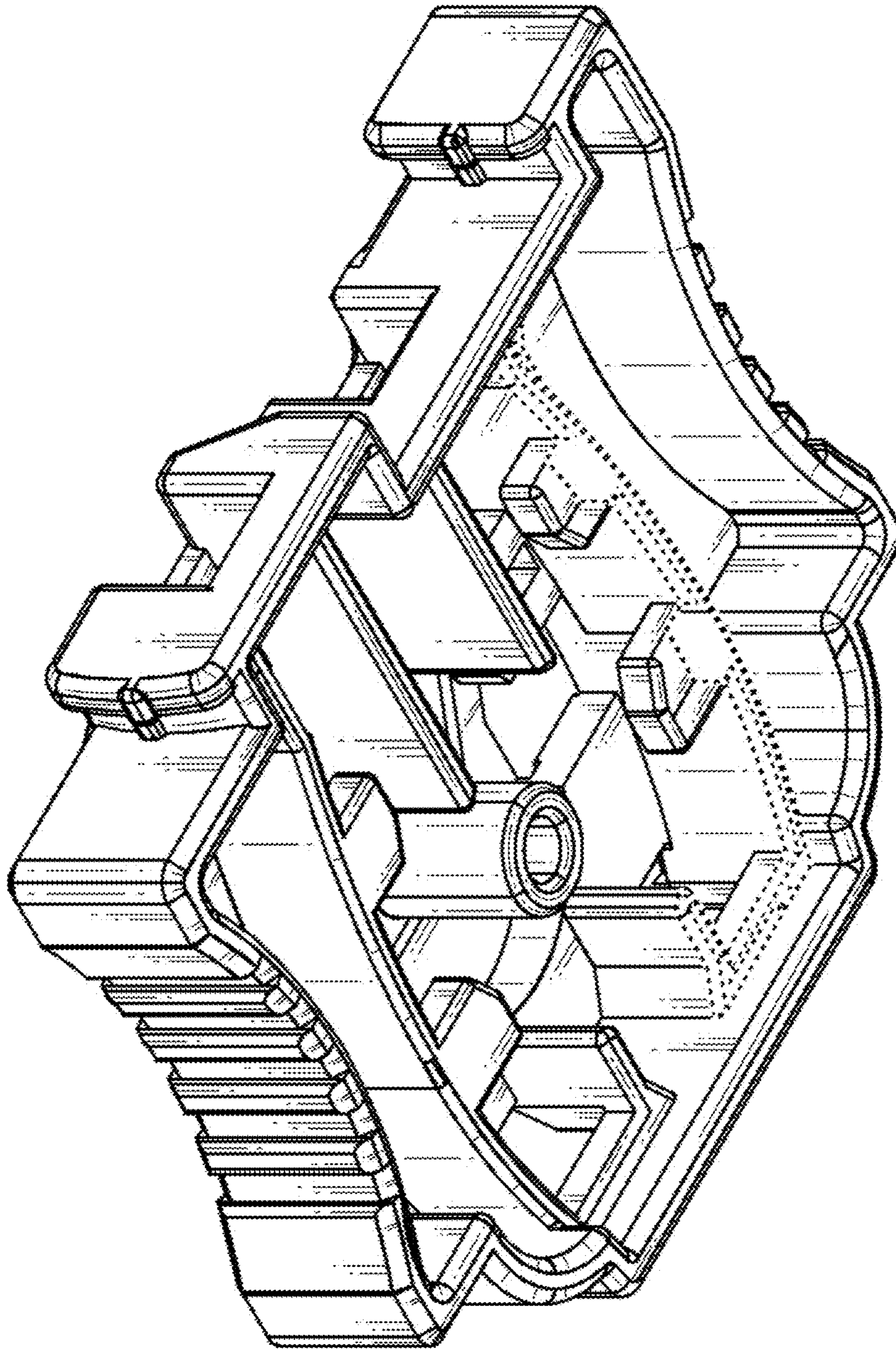

FIG. 9

