



US00D829815S

(12) **United States Design Patent**
Lutnesky et al.

(10) **Patent No.:** **US D829,815 S**

(45) **Date of Patent:** **** Oct. 2, 2018**

- (54) **PRINTER CASSETTE**
- (71) Applicant: **Hewlett-Packard Development Company, L.P.**, Houston, TX (US)
- (72) Inventors: **Gary G. Lutnesky**, Corvallis, OR (US); **Dennis R. Esterberg**, Corvallis, OR (US)
- (73) Assignee: **Hewlett-Packard Development Company, L.P.**, Houston, TX (US)
- (**) Term: **15 Years**
- (21) Appl. No.: **29/592,913**
- (22) Filed: **Feb. 3, 2017**
- (51) **LOC (11) Cl.** **18-02**
- (52) **U.S. Cl.**
USPC **D18/56**
- (58) **Field of Classification Search**
USPC D18/56, 12, 18, 43
CPC . B41J 2/17; B41J 2/1721; B41J 2/1754; B41J 2/1572; B41J 2/17503; B41J 2/17553; B41J 2/17556; B41J 2/16547
See application file for complete search history.

- D727,418 S * 4/2015 Rooney D18/56
- D730,979 S * 6/2015 Anantha D18/50
- D769,966 S * 10/2016 Mizutani D18/56
- D783,090 S * 4/2017 Okazaki D18/56
- D787,586 S * 5/2017 Van Den Broecke D18/56
- D787,590 S * 5/2017 Sakano D18/56
- D791,230 S * 7/2017 Nakai D18/56
- D794,708 S * 8/2017 Iinuma D18/56
- D809,596 S * 2/2018 Ishizawa D18/56

(Continued)

Primary Examiner — Robin V Webster

Assistant Examiner — James C Thorn, Sr.

(74) *Attorney, Agent, or Firm* — Morgan Lewis & Bockius

(57) **CLAIM**

The ornamental design for a printer cassette, as shown and described.

DESCRIPTION

FIG. 1 is a top, front, left-side, perspective view of a printer cassette showing our new design;
 FIG. 2 is a bottom, rear, right-side, perspective view of the printer cassette shown in FIG. 1;
 FIG. 3 is a front elevational view of the printer cassette shown in FIG. 1;
 FIG. 4 is a rear elevational view of the printer cassette shown in FIG. 1;
 FIG. 5 is a left-side elevational view of the printer cassette shown in FIG. 1;
 FIG. 6 is a right-side elevational view of the printer cassette shown in FIG. 1;
 FIG. 7 is a top plan view of the printer cassette shown in FIG. 1; and,
 FIG. 8 is a bottom plan view of the printer cassette shown in FIG. 1.

The broken lines shown in the drawings represent portions of the printer cassette that form no part of the claimed design.

1 Claim, 6 Drawing Sheets

(56) **References Cited**

U.S. PATENT DOCUMENTS

- D352,305 S * 11/1994 Cooper D14/475
- D372,044 S * 7/1996 Ware 400/208
- D493,826 S * 8/2004 Sasaki 347/86
- D505,445 S * 5/2005 Neri D18/12
- D519,554 S * 4/2006 Sasaki 347/86
- D527,761 S * 9/2006 Neri D18/12
- D537,105 S * 2/2007 Obenshain D18/12
- D538,335 S * 3/2007 Chang D18/56
- D563,463 S * 3/2008 Ishizawa 347/86
- D580,107 S * 11/2008 Ishizawa D18/56
- D651,234 S * 12/2011 Saito D18/43
- D656,540 S * 3/2012 Oya D18/56
- D679,752 S * 4/2013 Hutchison D18/56
- D726,252 S * 4/2015 Mizutani D18/56

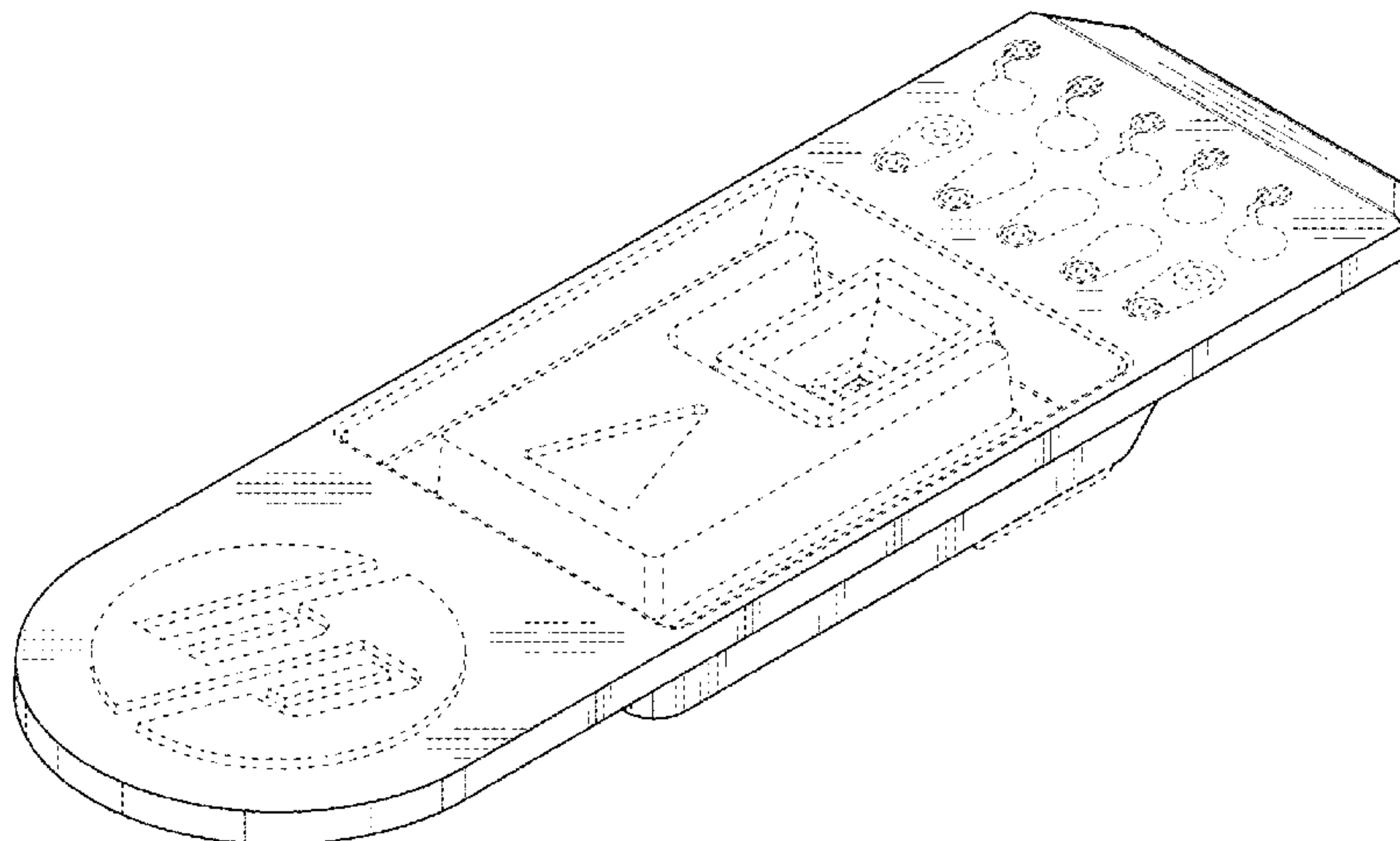

(56)

References Cited

U.S. PATENT DOCUMENTS

2015/0336100 A1* 11/2015 Esterberg B41J 2/1752
422/559
2017/0312750 A1* 11/2017 Esterberg B41J 2/17553
2018/0117921 A1* 5/2018 Weaver B41J 2/04

* cited by examiner

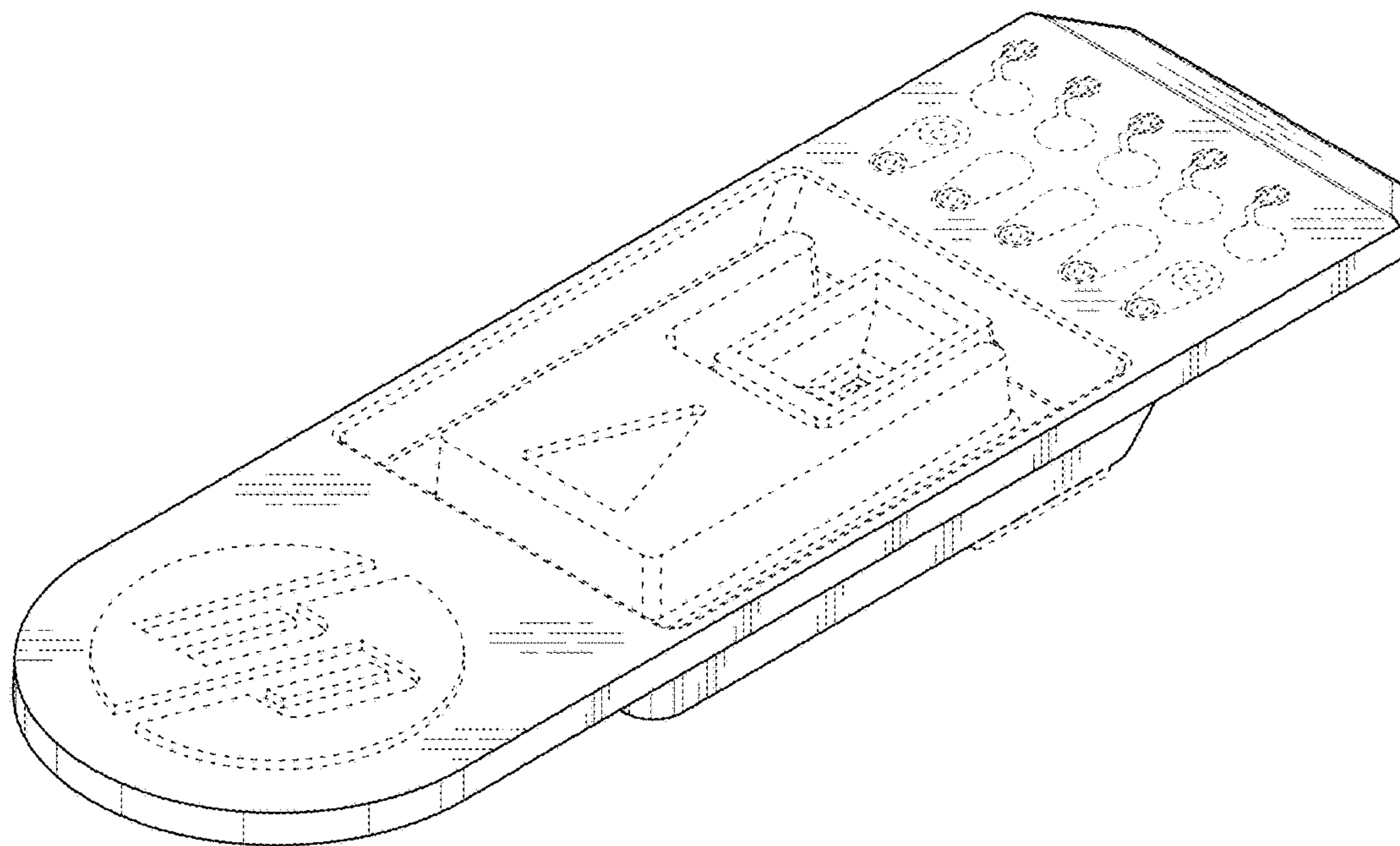

FIG. 1

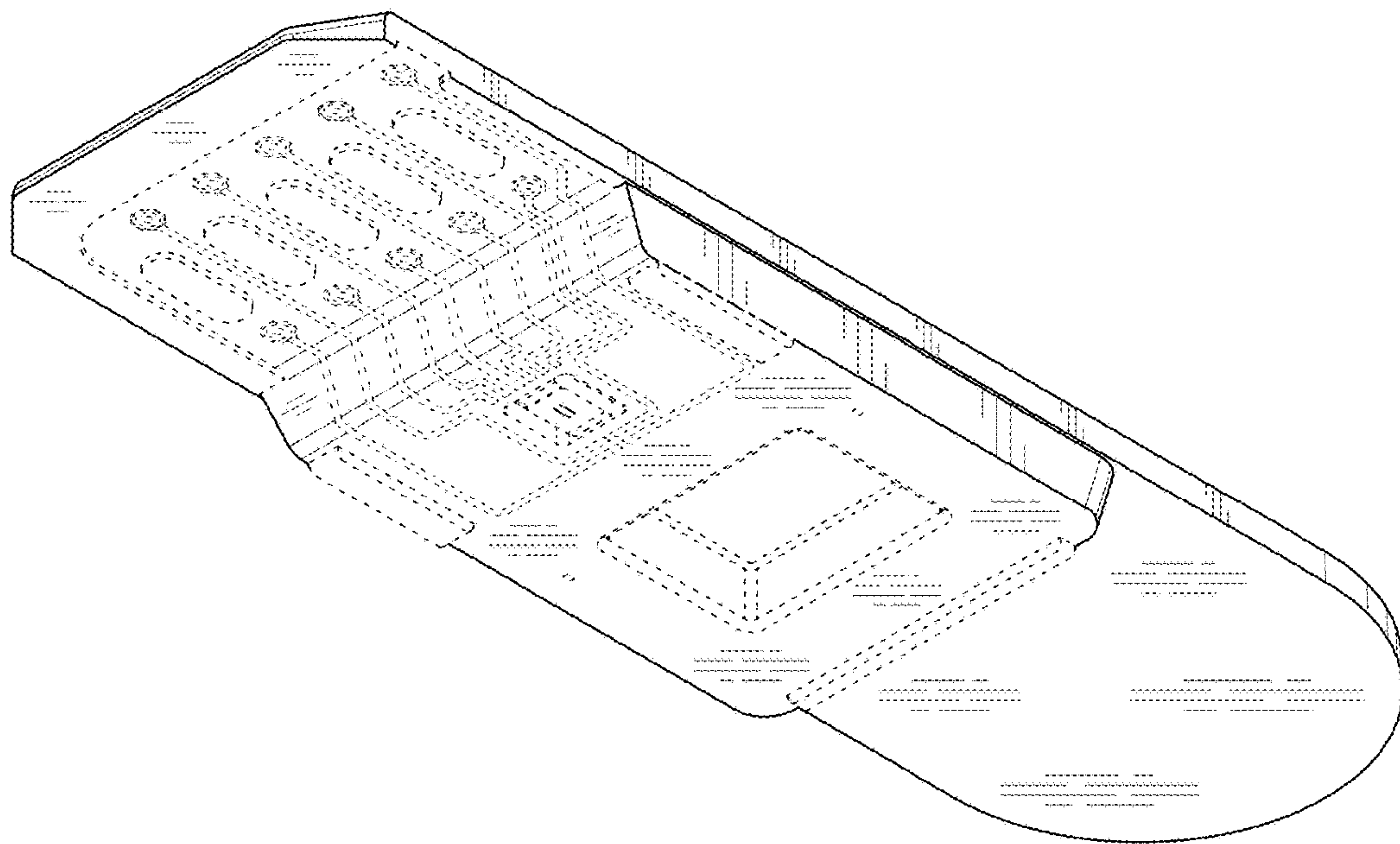

FIG. 2

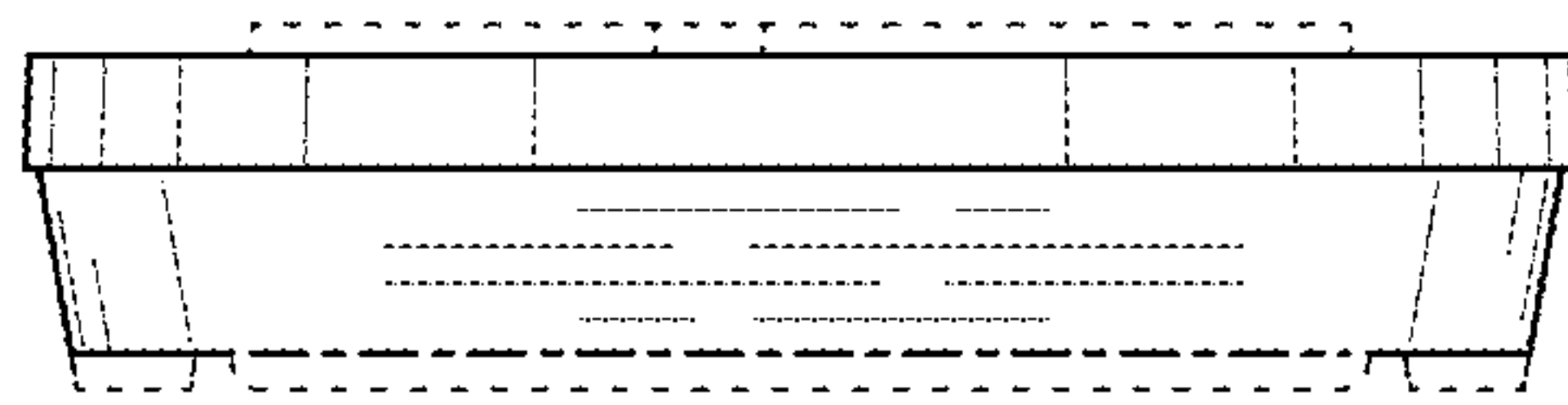

FIG. 3

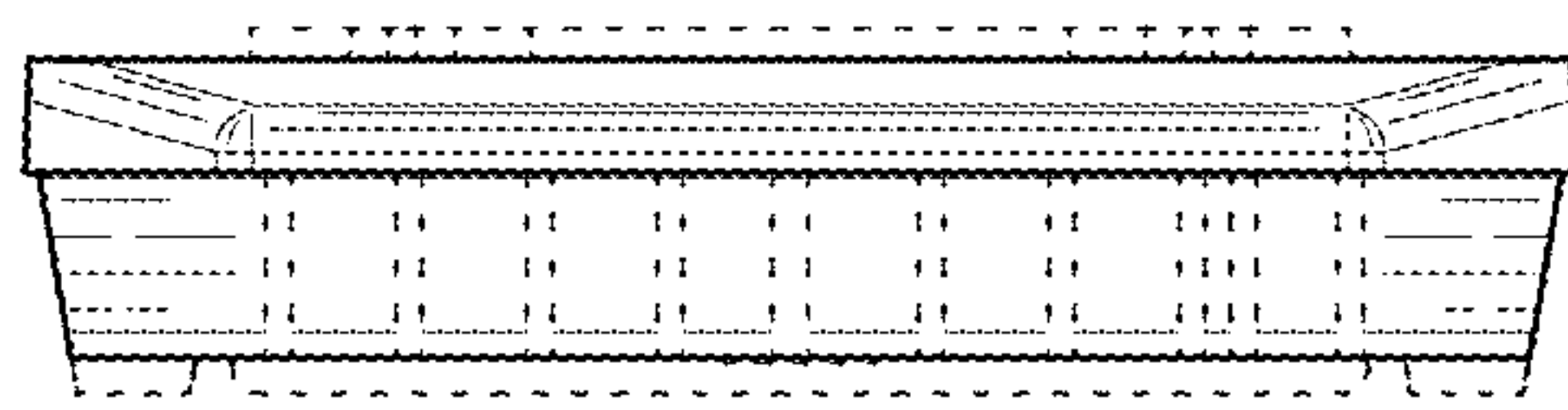

FIG. 4

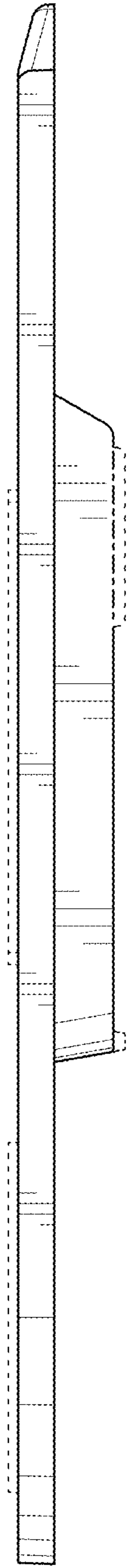

FIG. 5

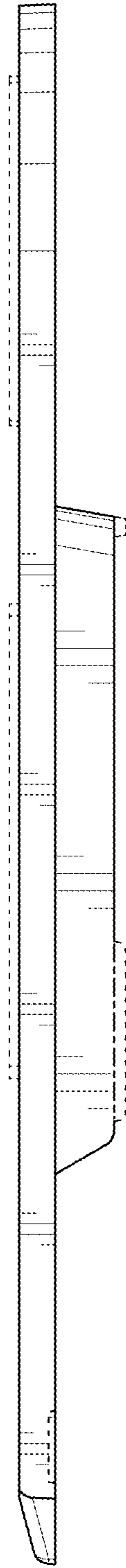

FIG. 6

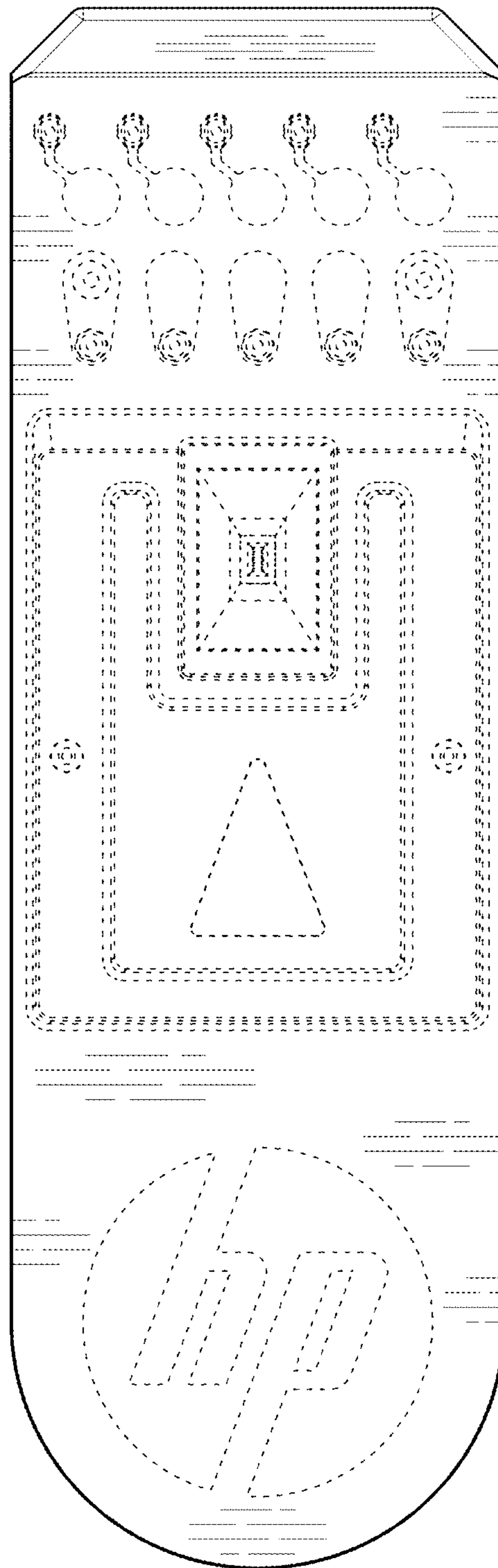

FIG. 7

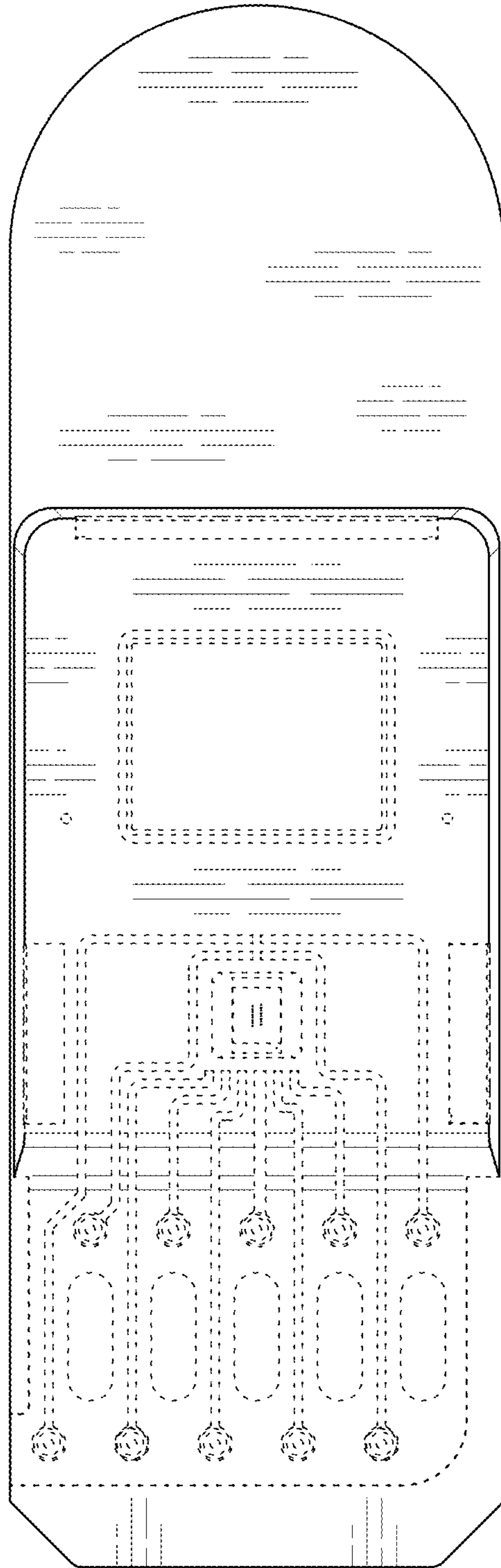

FIG. 8