



US00D829460S

(12) **United States Design Patent**
Schnermann

(10) **Patent No.:** **US D829,460 S**

(45) **Date of Patent:** **** Oct. 2, 2018**

(54) **INFLATABLE CHAISE LOUNGE**

(71) Applicant: **Bolan Home Fashion GmbH,**
Wettringen (DE)

(72) Inventor: **Markus Schnermann,** Munster (DE)

(73) Assignee: **Bolan Home Fashion GmbH** (DE)

(**) Term: **15 Years**

(21) Appl. No.: **29/621,667**

(22) Filed: **Oct. 10, 2017**

(30) **Foreign Application Priority Data**

Jul. 3, 2017 (EM) 004085181-0001

(51) **LOC (11) Cl.** **06-01**

(52) **U.S. Cl.**
USPC **D6/361**

(58) **Field of Classification Search**

USPC D6/334-336, 361, 371, 372, 373, 375,
D6/377, 381, 716, 716.1, 716.4; D21/803

CPC A47C 27/086; A47C 3/14; A47C 3/16;
A47C 4/54; A47C 7/18; A47C 7/24

See application file for complete search history.

(56) **References Cited**

U.S. PATENT DOCUMENTS

4,011,611 A * 3/1977 Lederman A47C 3/16
273/DIG. 2

D764,823 S * 8/2016 Oomen D6/361

D775,479 S * 1/2017 Oomen D6/361

D804,208 S * 12/2017 Lam D6/361

D808,186 S * 1/2018 Oomen D6/361

D809,311 S * 2/2018 Cai D6/361

D809,312 S * 2/2018 Cai D6/361

D819,994 S * 6/2018 Yang D6/361

* cited by examiner

Primary Examiner — Mimoso De

(74) *Attorney, Agent, or Firm* — Hovey Williams LLP

(57) **CLAIM**

The ornamental design for an inflatable chaise lounge, as shown and described.

DESCRIPTION

FIG. 1 is an upper side perspective of an inflatable chaise lounge embodying my design;

FIG. 2 is a side elevation of the inflatable chaise lounge shown in FIG. 1, with the opposite side elevation being substantially identical thereof;

FIG. 3 is a rear elevation of the inflatable chaise lounge shown in FIGS. 1 and 2;

FIG. 4 is a front elevation of the inflatable chaise lounge shown in FIGS. 1-3;

FIG. 5 is a top view of the inflatable chaise lounge shown in FIGS. 1-4;

FIG. 6 is a bottom view of the inflatable chaise lounge shown in FIGS. 1-5; and,

FIG. 7 is a fragmentary, enlarged front perspective of the inflatable chaise lounge shown in FIGS. 1-6.

The dashed lines showing portions of the article form no part of the claimed design.

The dash-dot lines delineate an outer margin of the fragmentary perspective and form no part of the claimed design.

1 Claim, 6 Drawing Sheets

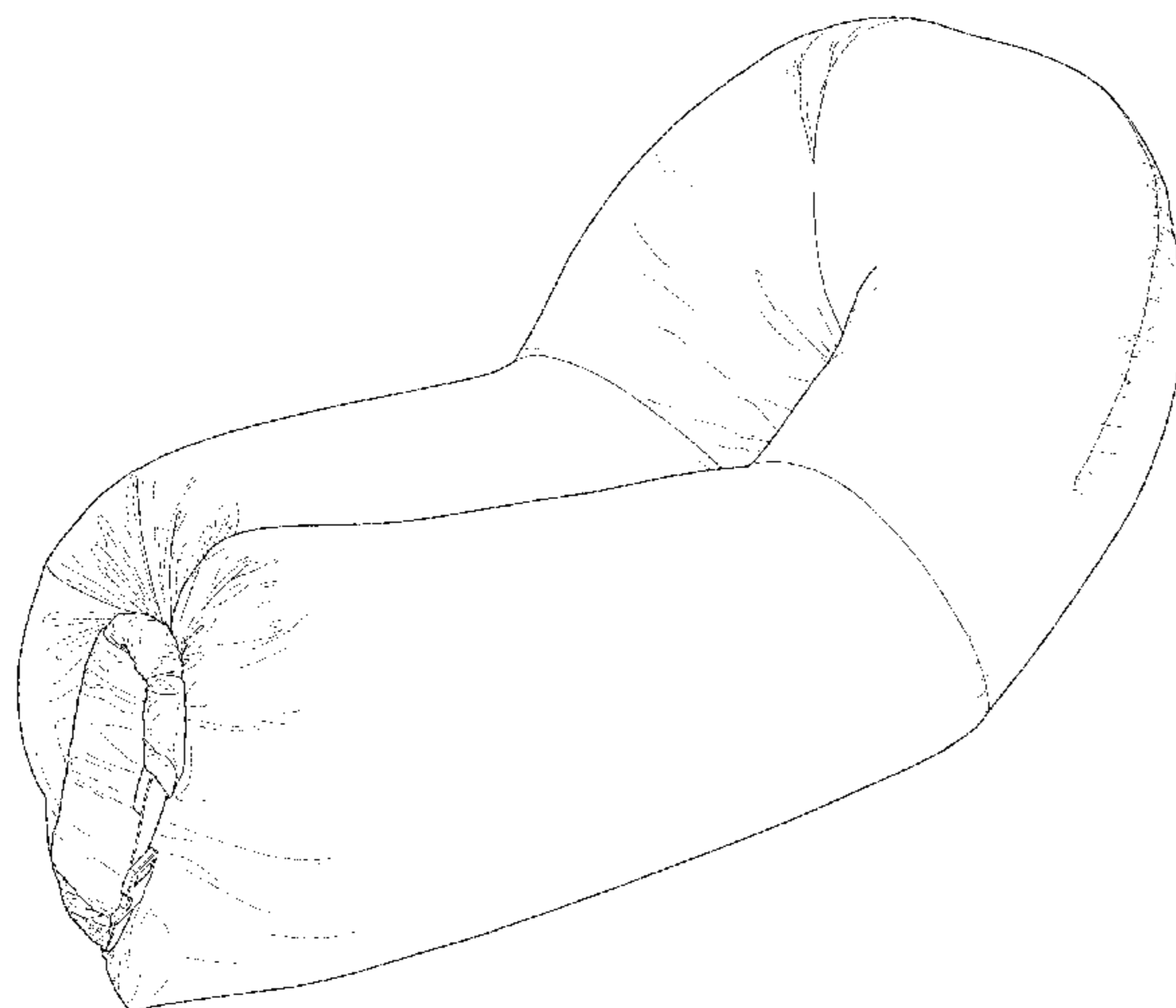

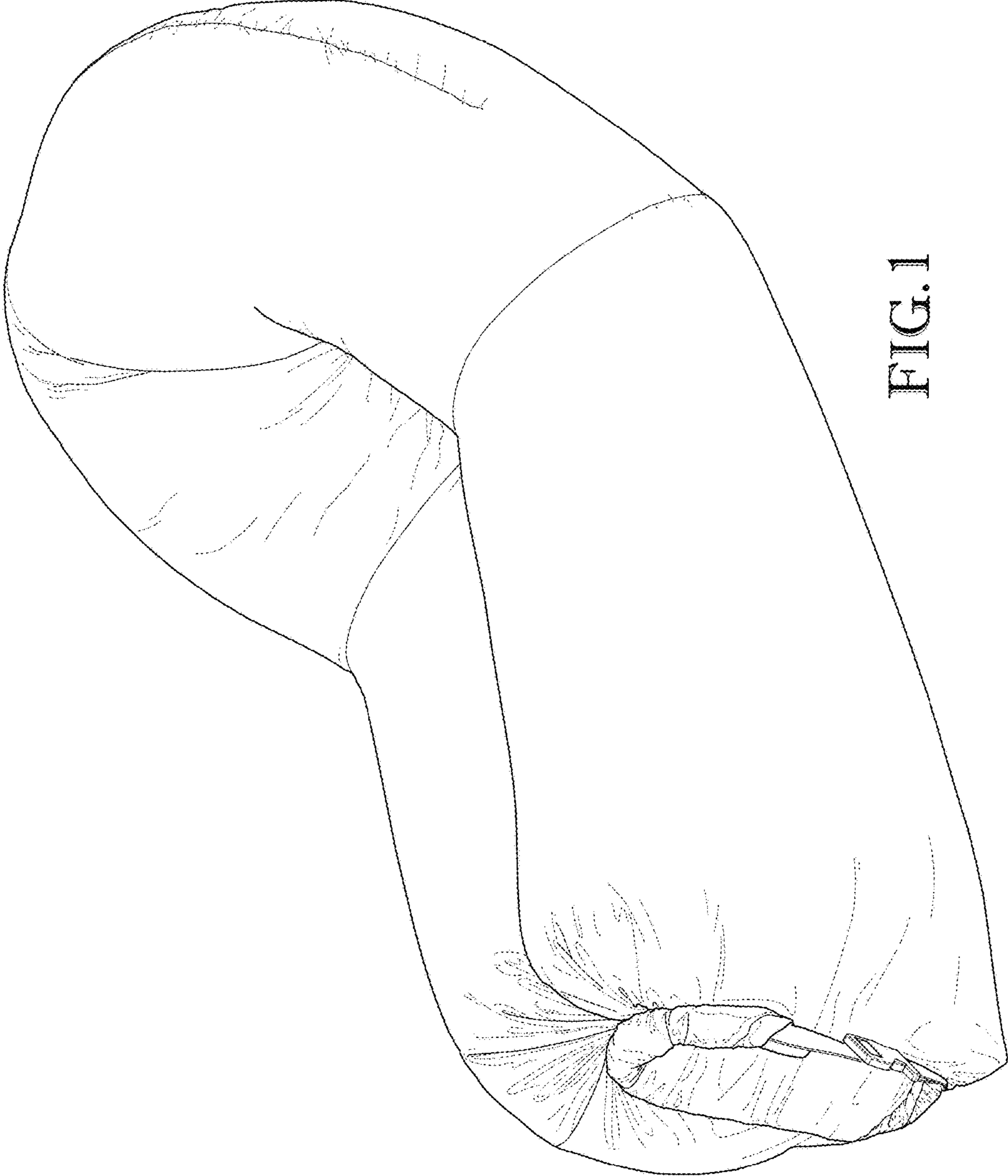

FIG. 1

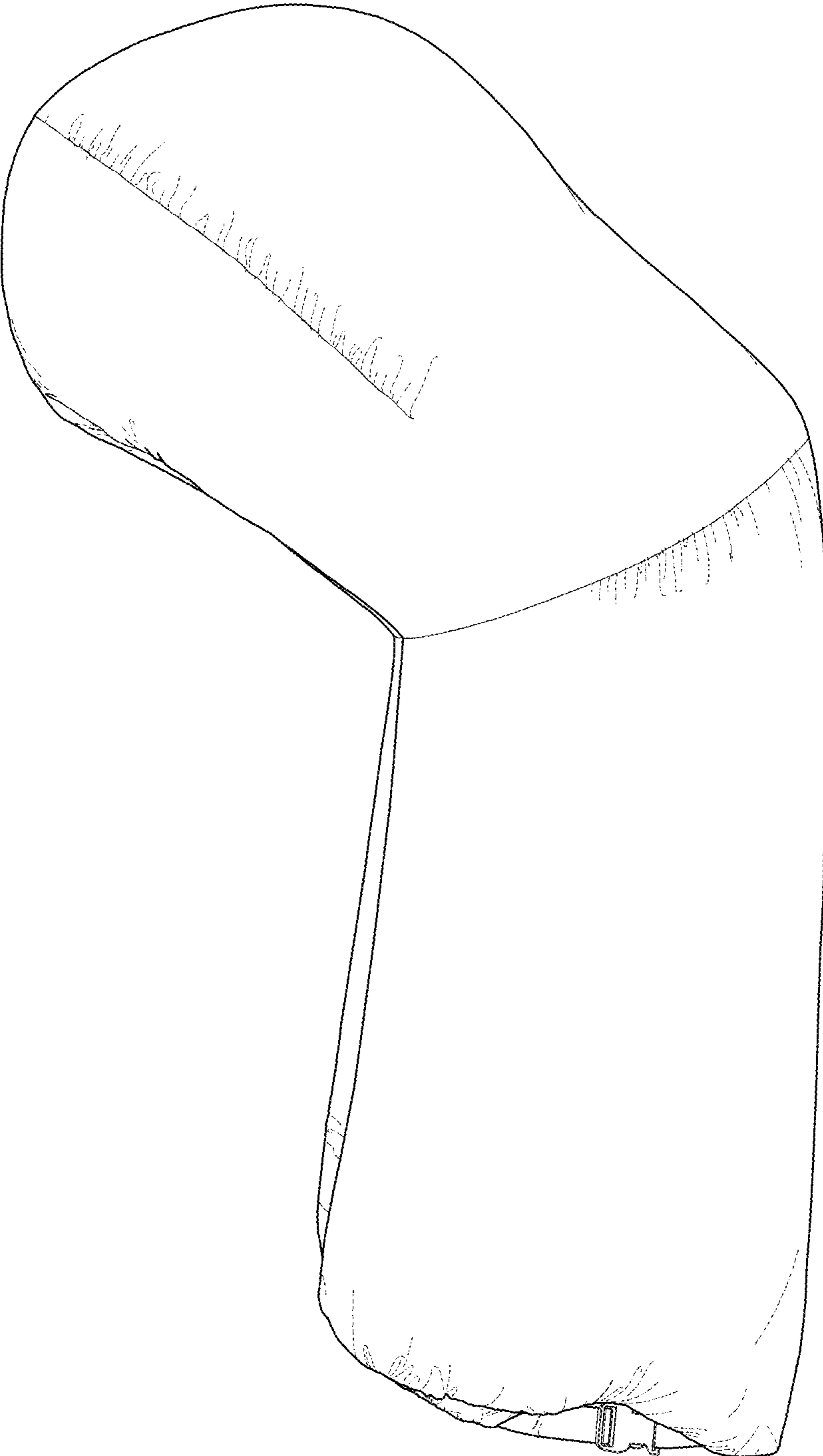

FIG. 2

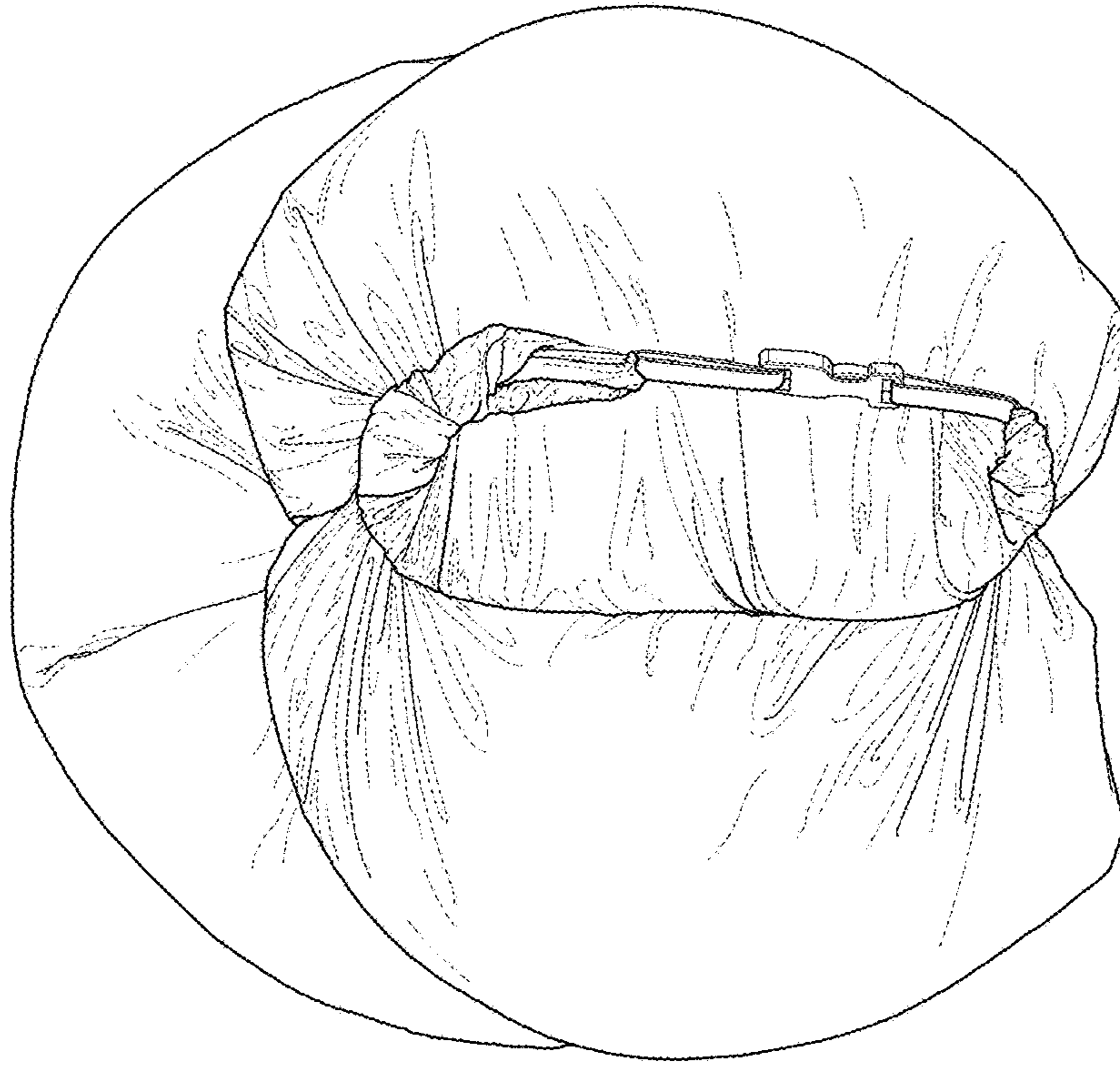

FIG. 4

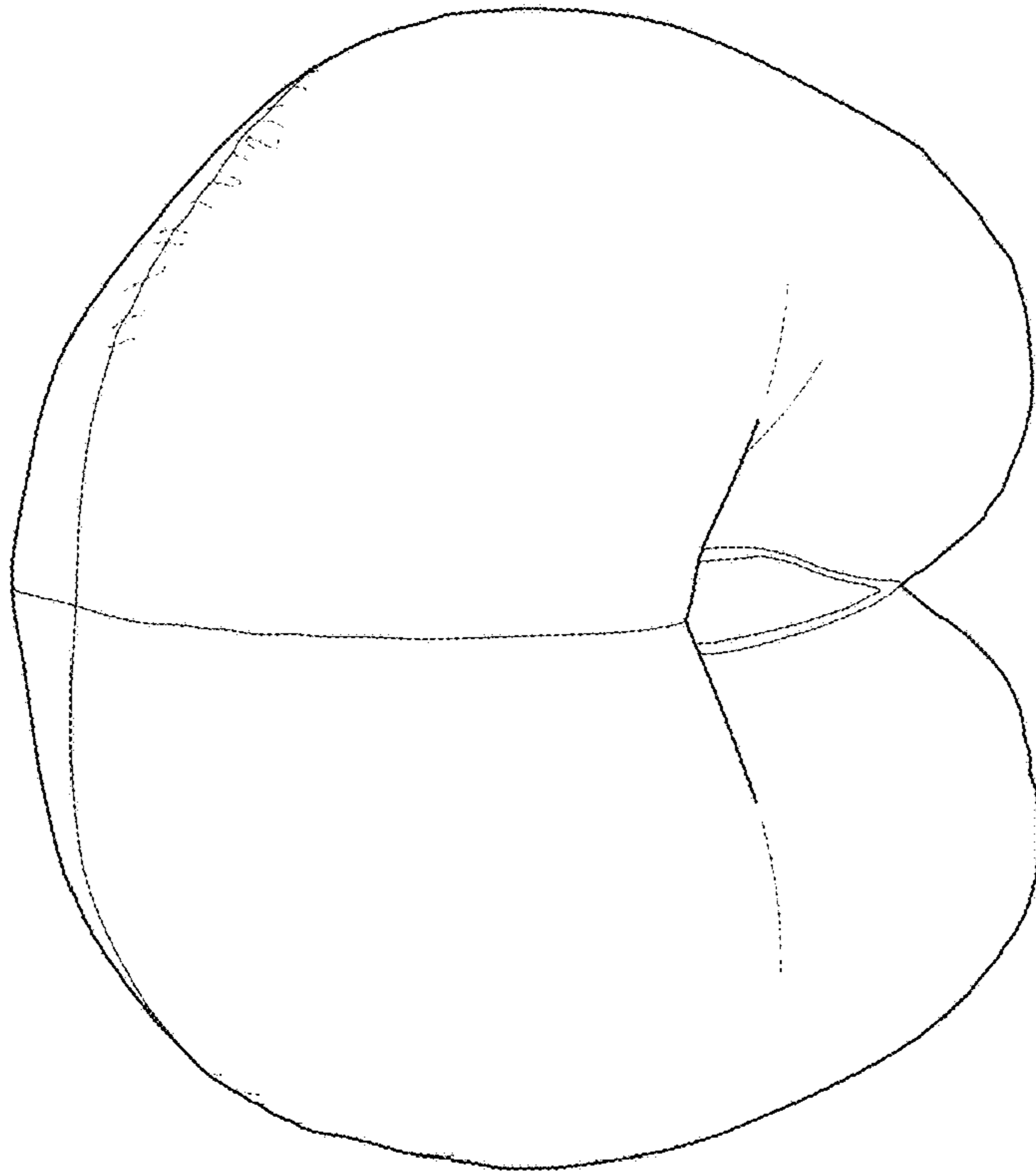

FIG. 3

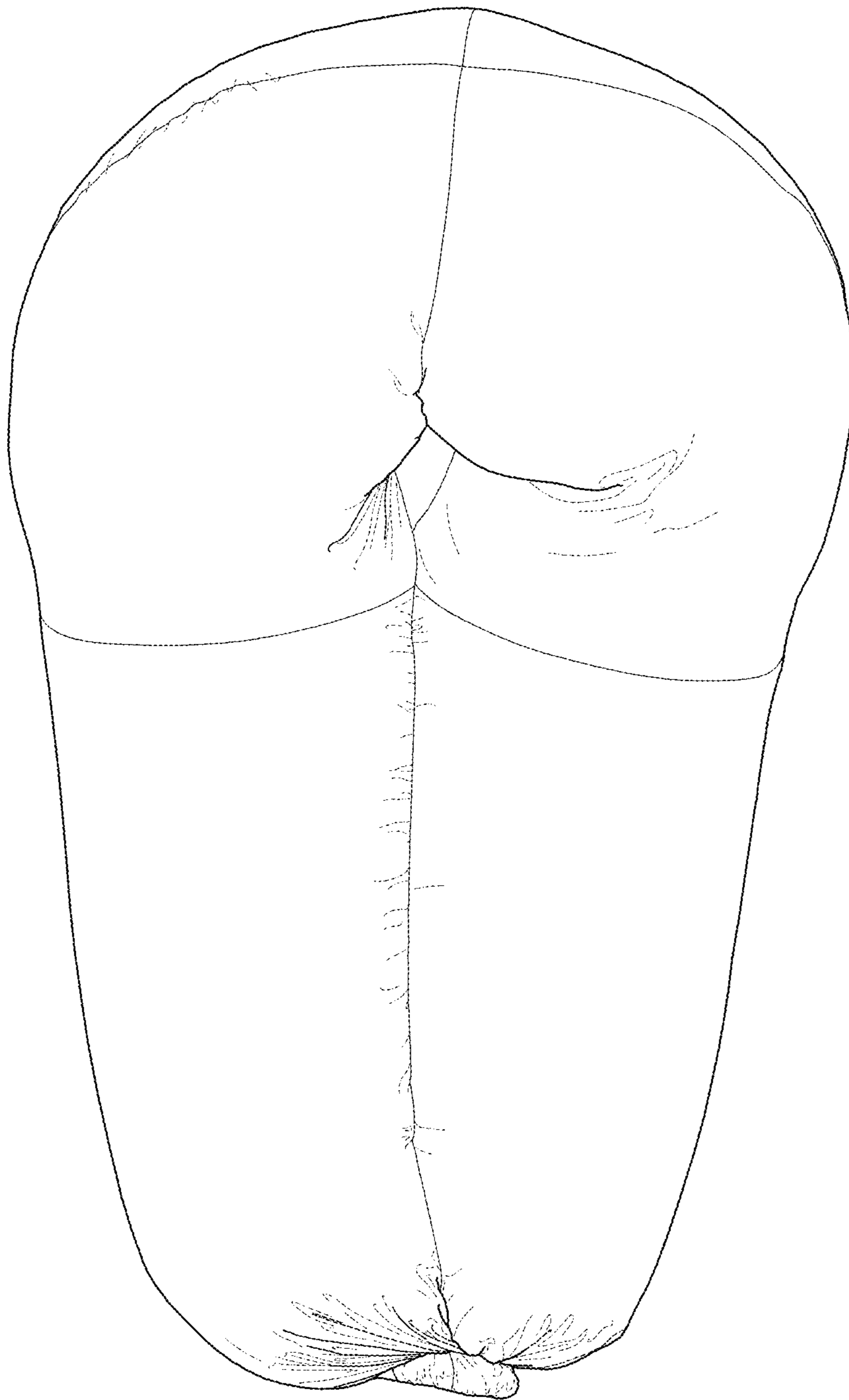

FIG. 5

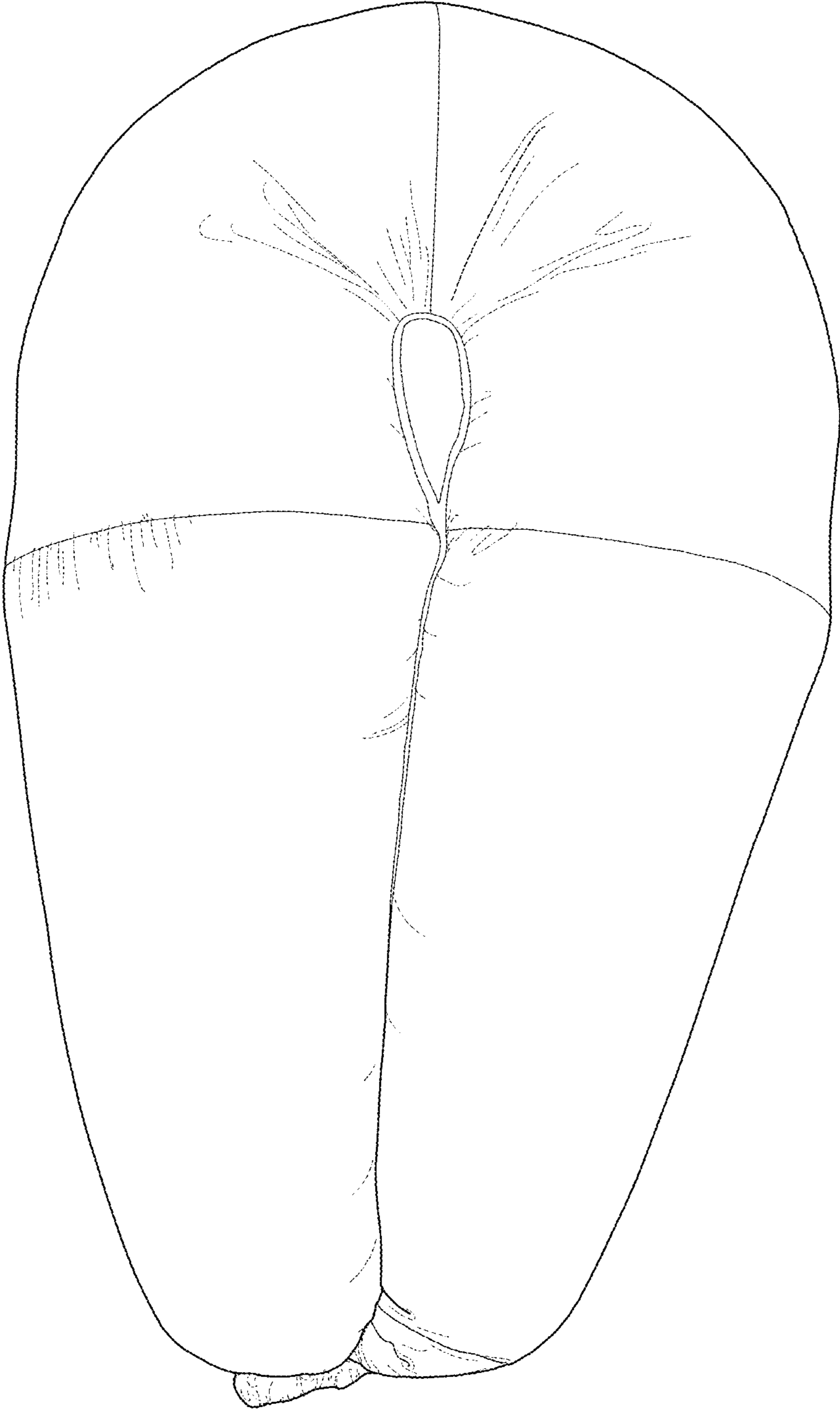

FIG. 6

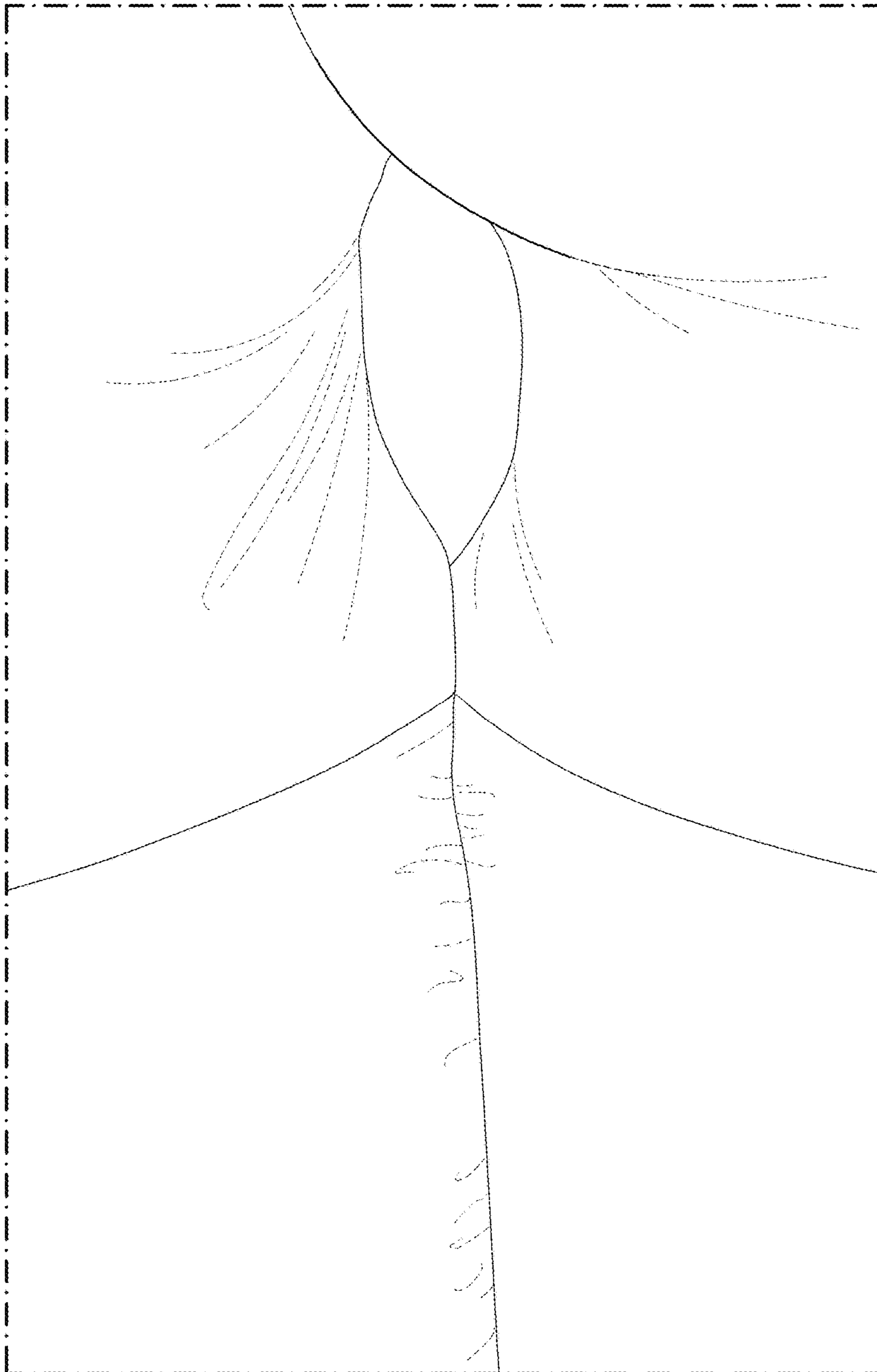

FIG. 7