



US00D829418S

(12) **United States Design Patent**  
**Lee et al.**

(10) **Patent No.: US D829,418 S**  
(45) **Date of Patent: \*\* \*Oct. 2, 2018**

(54) **SHOE**

D166,785 S \* 5/1952 Wiseman ..... D2/900  
2,630,636 A \* 3/1953 Cockrell ..... A43B 3/30  
36/11  
D379,709 S \* 6/1997 Francis ..... D2/906

(71) Applicants: **Kenton A. Lee**, Nampa, ID (US); **Gary A. Pitman**, Vancouver, WA (US); **Todd A. Miller**, Tualatin, OR (US); **Vladimir Chvorun**, Boynton Beach, FL (US)

(72) Inventors: **Kenton A. Lee**, Nampa, ID (US); **Gary A. Pitman**, Vancouver, WA (US); **Todd A. Miller**, Tualatin, OR (US); **Vladimir Chvorun**, Boynton Beach, FL (US)

(\*) Notice: This patent is subject to a terminal disclaimer.

(\*\*) Term: **15 Years**

(21) Appl. No.: **29/536,629**

(22) Filed: **Aug. 18, 2015**

(51) **LOC (11) Cl.** ..... **02-04**

(52) **U.S. Cl.**  
USPC ..... **D2/900; D2/916**

(58) **Field of Classification Search**  
USPC ..... D2/896, 900, 906, 916-919, 946, 969  
CPC ..... A43B 13/38; A43B 7/146; A43B 3/12;  
A43B 3/10; A43B 3/122; A43B 23/24;  
A43B 3/30  
See application file for complete search history.

(56) **References Cited**

**U.S. PATENT DOCUMENTS**

D83,898 S \* 4/1931 Golden ..... D2/900  
D147,311 S \* 8/1947 Veach ..... D2/900  
2,444,822 A \* 7/1948 Griffin ..... A43B 3/30  
36/11  
D150,568 S \* 8/1948 Griffin ..... D2/900  
D156,604 S \* 12/1949 Codish ..... D2/900  
D165,116 S \* 11/1951 Sloan et al. .... D2/900

**OTHER PUBLICATIONS**

Early conceptual drawing from 2010.  
Collage of first prototype manufactured C. 2013.

\* cited by examiner

*Primary Examiner* — Holly Baynham  
*Assistant Examiner* — Rashida C Walshon  
(74) *Attorney, Agent, or Firm* — Dobbin IP Law P.C.;  
Geoffrey E. Dobbin

(57) **CLAIM**

The ornamental design for a shoe, as shown and described.

**DESCRIPTION**

FIG. 1 is a front perspective view of the shoe.  
FIG. 2 is a rear perspective view of the shoe.  
FIG. 3 is a right elevation of the shoe.  
FIG. 4 is a left elevation of the shoe.  
FIG. 5 is a front elevation of the shoe.  
FIG. 6 is a rear elevation of the shoe.  
FIG. 7 is a top plan view of the shoe; and,  
FIG. 8 is a bottom plan view of the shoe.  
The shoe depicted is a right shoe, the design includes a left shoe, being a mirror image thereof.  
The broken lines in the drawings represent unclaimed subject matter and form no part of the claimed design.

**1 Claim, 6 Drawing Sheets**

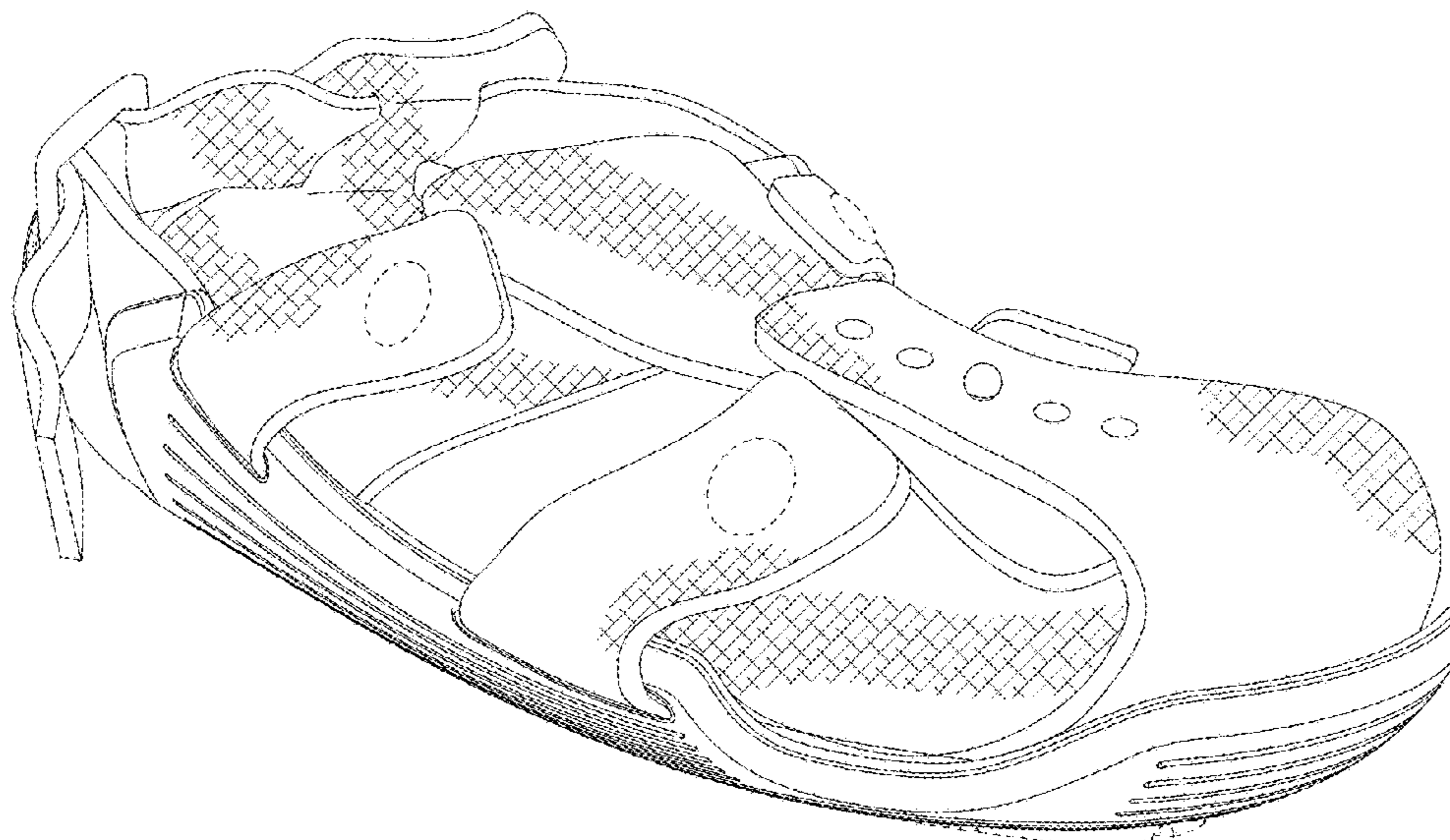

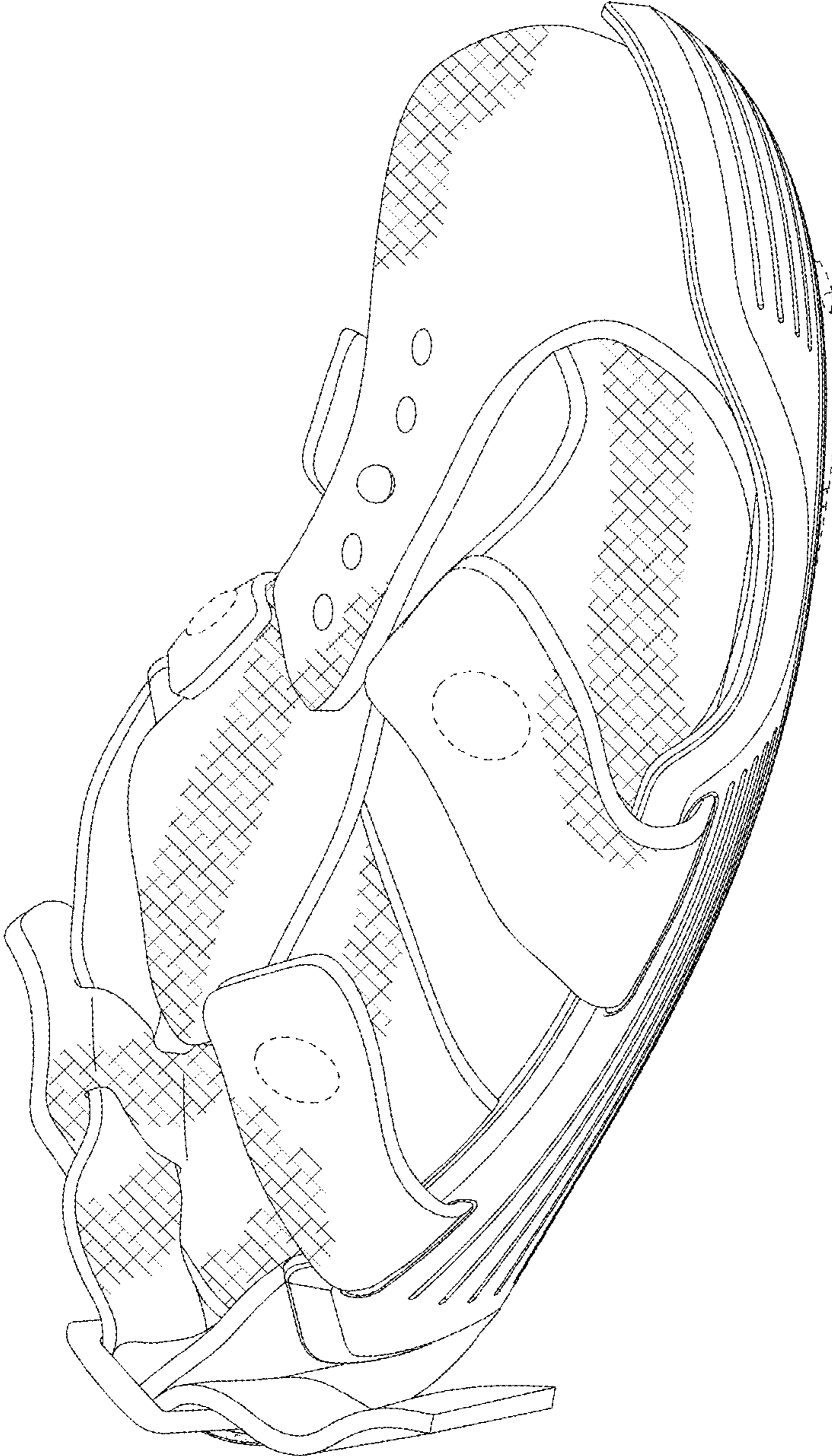

FIG. 1

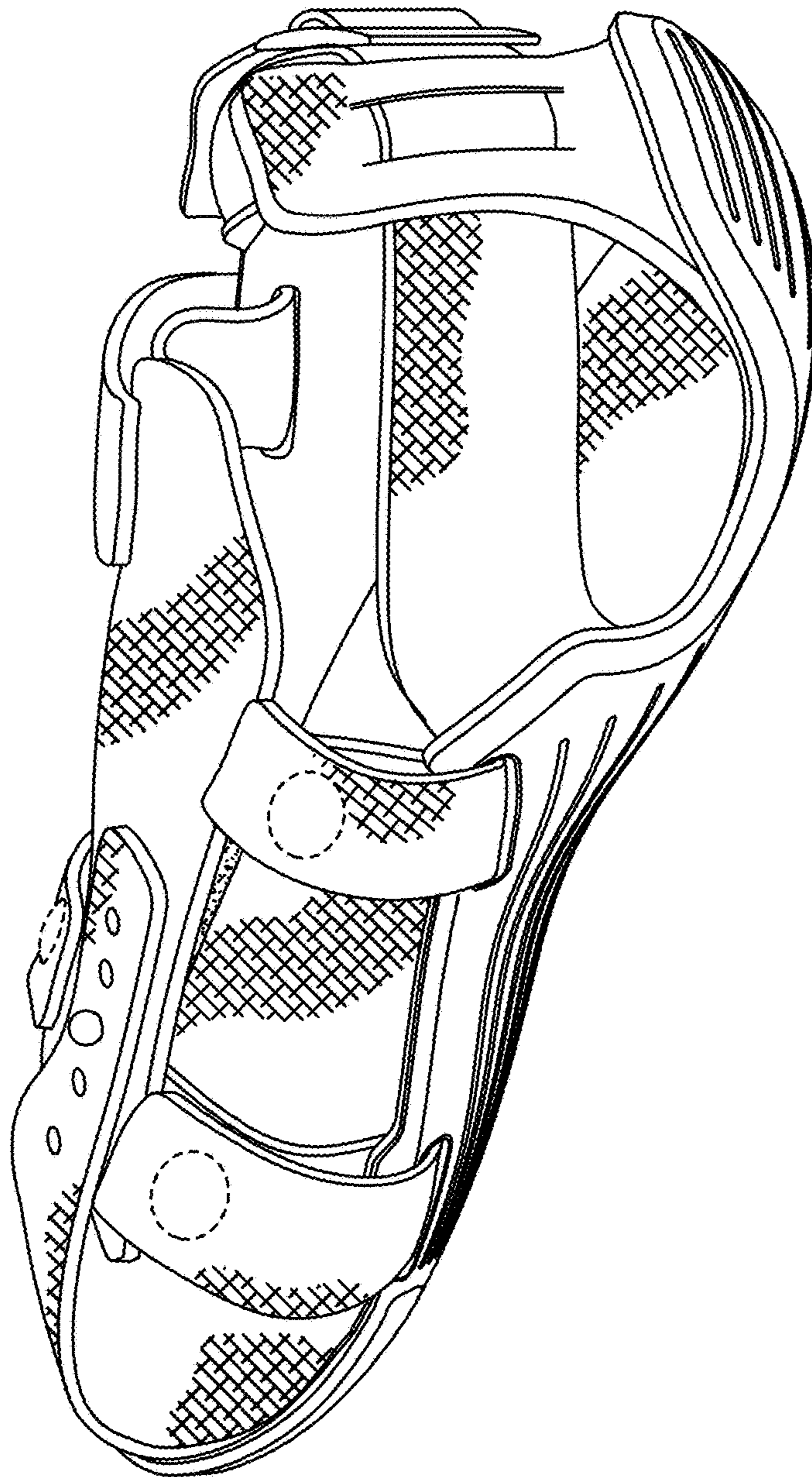

FIG. 2

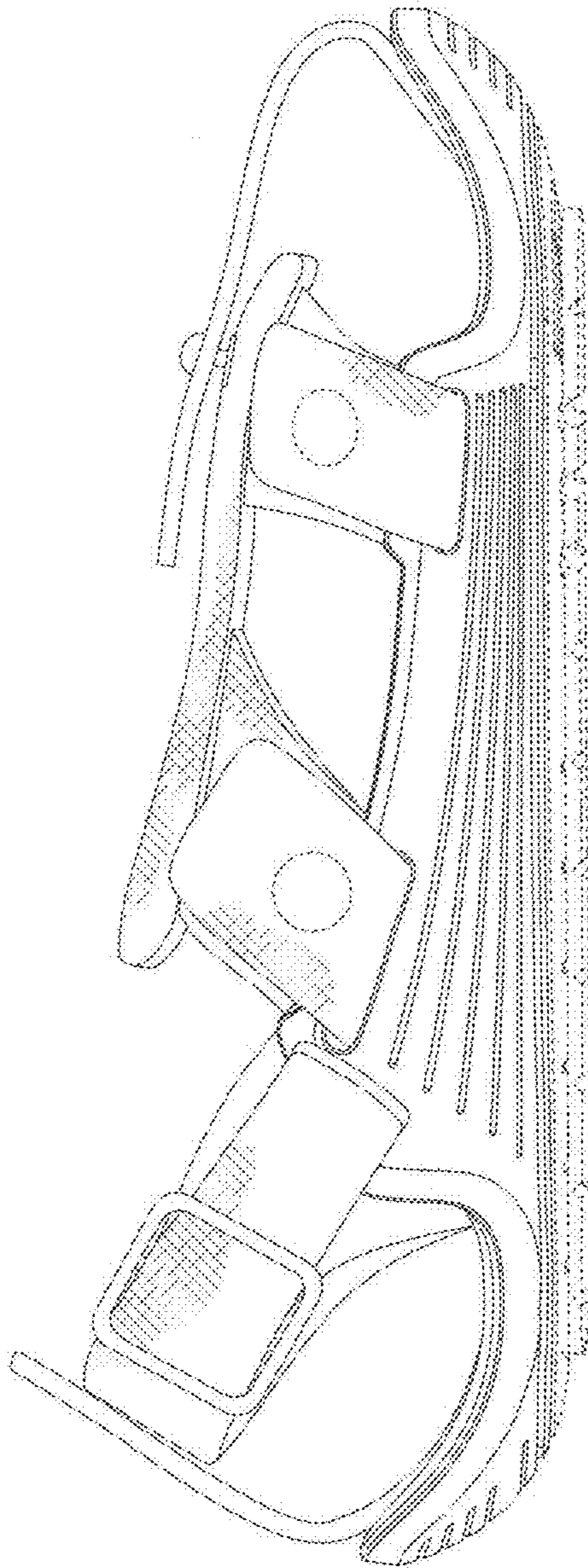

FIG. 3

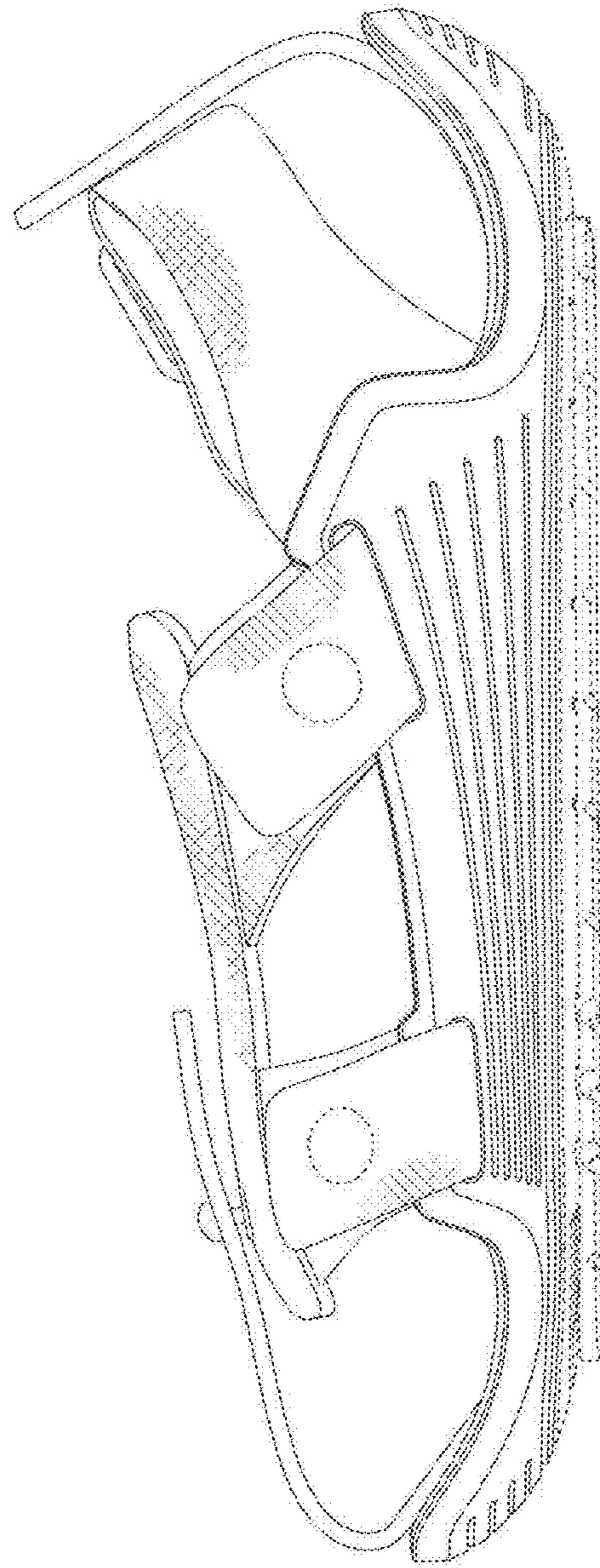

FIG. 4

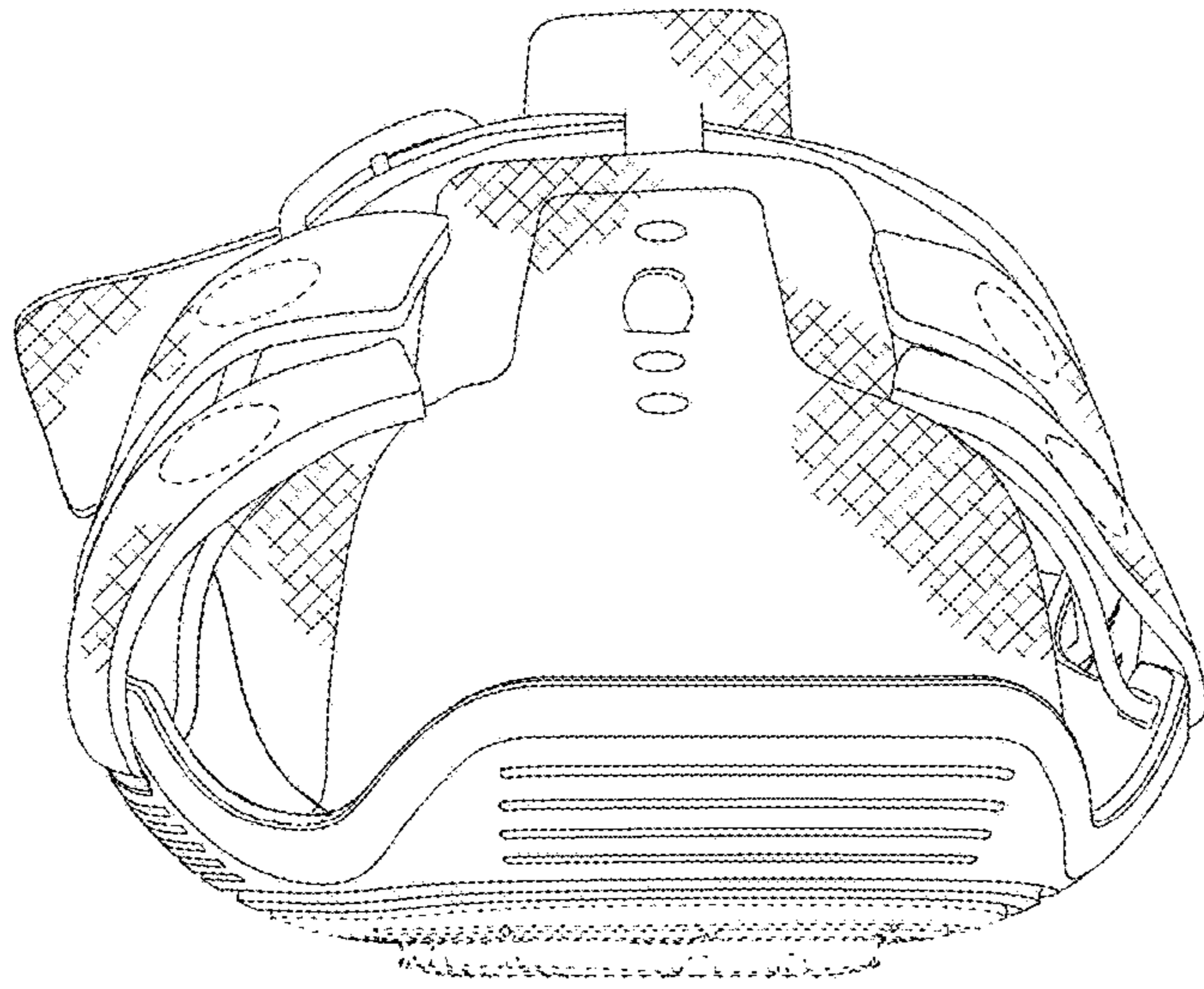

FIG. 5

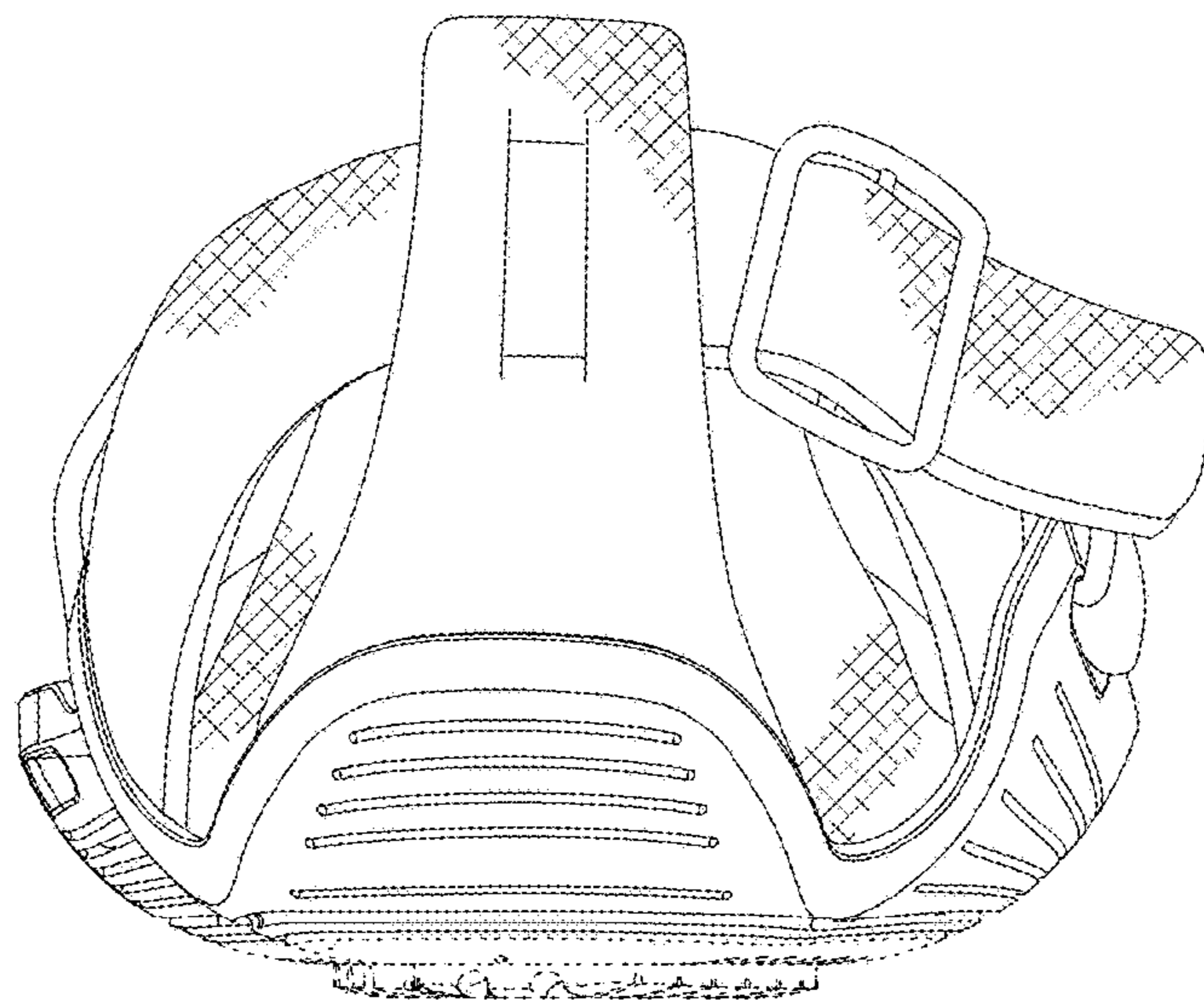

FIG. 6

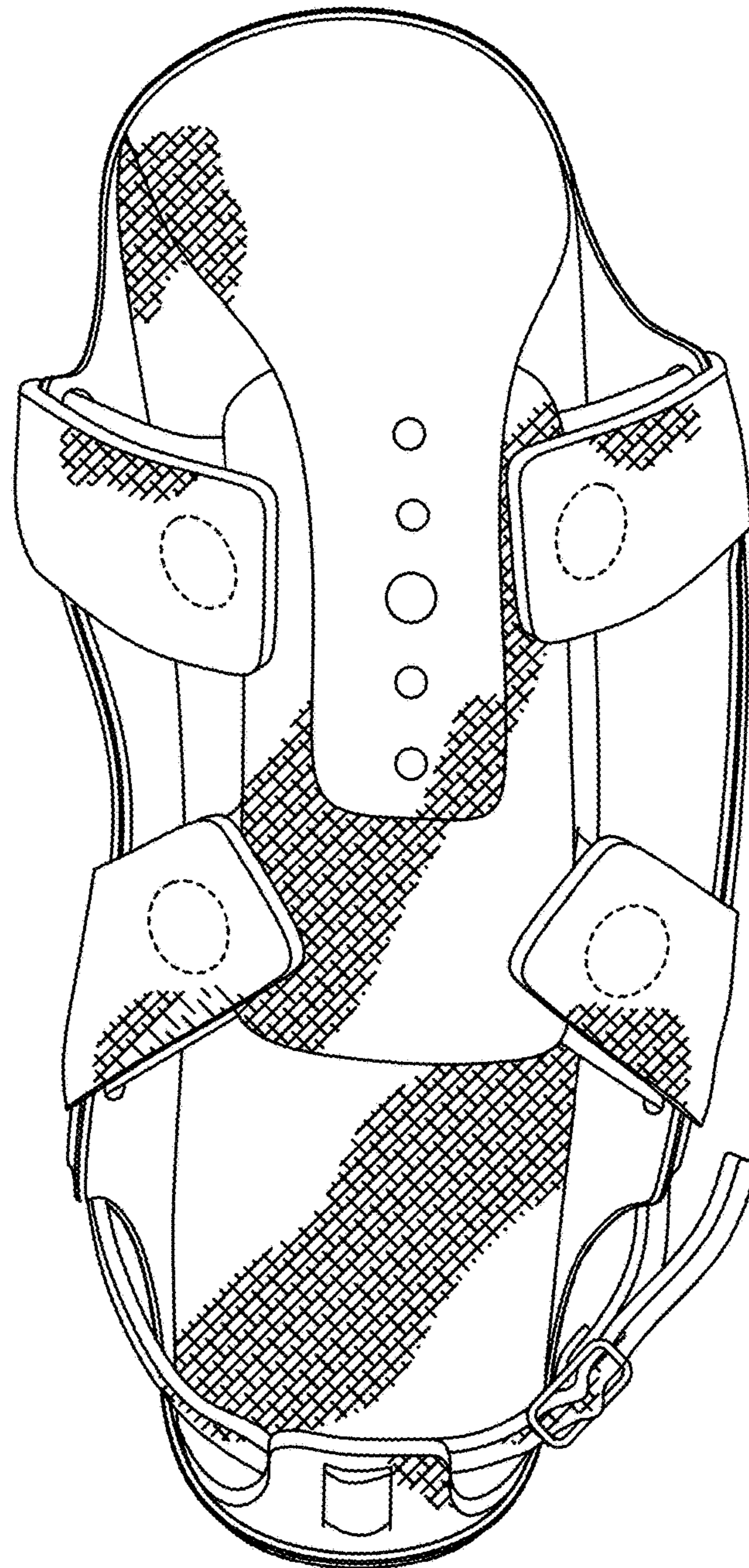

FIG. 7

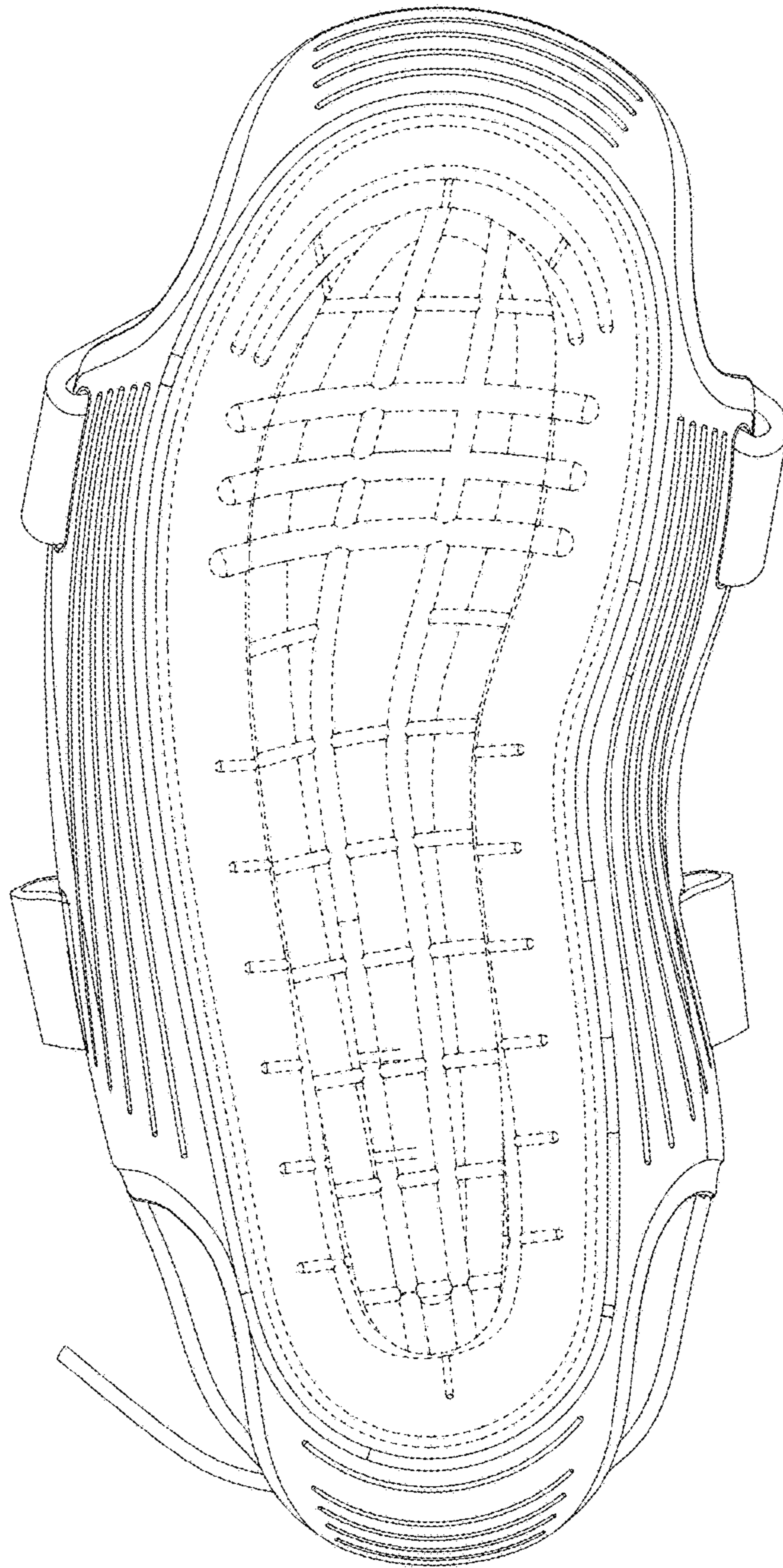

FIG. 8