



US00D829411S

(12) **United States Design Patent** (10) **Patent No.:** **US D829,411 S**
Brewerton et al. (45) **Date of Patent:** **** Oct. 2, 2018**

- (54) **REVERSIBLE HOSPITAL GOWN**
- (71) Applicants: **Yue-liang Brewerton**, Arcadia, CA (US); **Ping Lu**, Arcadia, CA (US); **Shirley Nianxu Hong**, New Orleans, LA (US)
- (72) Inventors: **Yue-liang Brewerton**, Arcadia, CA (US); **Ping Lu**, Arcadia, CA (US); **Shirley Nianxu Hong**, New Orleans, LA (US)
- (**) Term: **15 Years**
- (21) Appl. No.: **29/604,578**
- (22) Filed: **May 18, 2017**
- (51) **LOC (11) Cl.** **02-01**
- (52) **U.S. Cl.**
USPC **D2/720**
- (58) **Field of Classification Search**
USPC D2/720, 718, 717, 739, 797, 840, 841, D2/844, 847-850
CPC A41D 13/12; A41D 13/1209; A41D 13/1236; A41D 13/1245
See application file for complete search history.

D563,627 S *	3/2008	Warren	D2/720
D612,126 S *	3/2010	Milgrom	D2/720
D622,479 S *	8/2010	Herzog	D2/720
D635,739 S *	4/2011	Toms	D2/720
D636,558 S *	4/2011	Shelton	D2/720
D663,103 S *	7/2012	Mims	D2/739
D688,847 S *	9/2013	Isaacs	D2/720
D721,869 S *	2/2015	Bernier	D2/720
D738,591 S *	9/2015	Criss	D2/720
D741,569 S *	10/2015	Fredrickson	D2/720
D760,474 S *	7/2016	Alonzo	D2/720
D767,252 S *	9/2016	Antons	D2/720
D785,285 S *	5/2017	Shamsid-Deen	D2/720
2002/0162154 A1 *	11/2002	Shamam	A41D 13/1245 2/69
2011/0231981 A1 *	9/2011	Appel	A41D 13/1245 2/114
2013/0036526 A1 *	2/2013	Rashman	A41D 13/1245 2/114
2013/0131617 A1 *	5/2013	Kovensky	A41D 13/1281 604/327

(Continued)

Primary Examiner — George D. Kirschbaum
Assistant Examiner — Clese Moore, Jr.
(74) *Attorney, Agent, or Firm* — Williams Intellectual Property; Benjamin F. Williams

(57) **CLAIM**

The ornamental design for a reversible hospital gown, as shown and described.

DESCRIPTION

FIG. 1 is a front view of a reversible hospital gown showing our new design;
FIG. 2 is a front view in an open configuration;
FIG. 3 is a rear view;
FIG. 4 is a rear view in a half-opened configuration; and,
FIG. 5 is a rear view in an open configuration.
The dash-dash lines illustrate stitching that forms part of the claimed design.

1 Claim, 5 Drawing Sheets

- (56) **References Cited**
U.S. PATENT DOCUMENTS
D233,634 S * 11/1974 Snider D2/720
4,570,268 A * 2/1986 Freeman A41D 13/1236
2/114
D336,968 S * 7/1993 Russano D2/720
5,444,872 A * 8/1995 Johnson A41D 13/1209
2/103
D374,113 S * 10/1996 Console D2/720
D374,970 S * 10/1996 Jagger D2/720
5,991,923 A * 11/1999 Maria A41D 13/1236
2/114
D419,748 S * 2/2000 Sartori D2/720

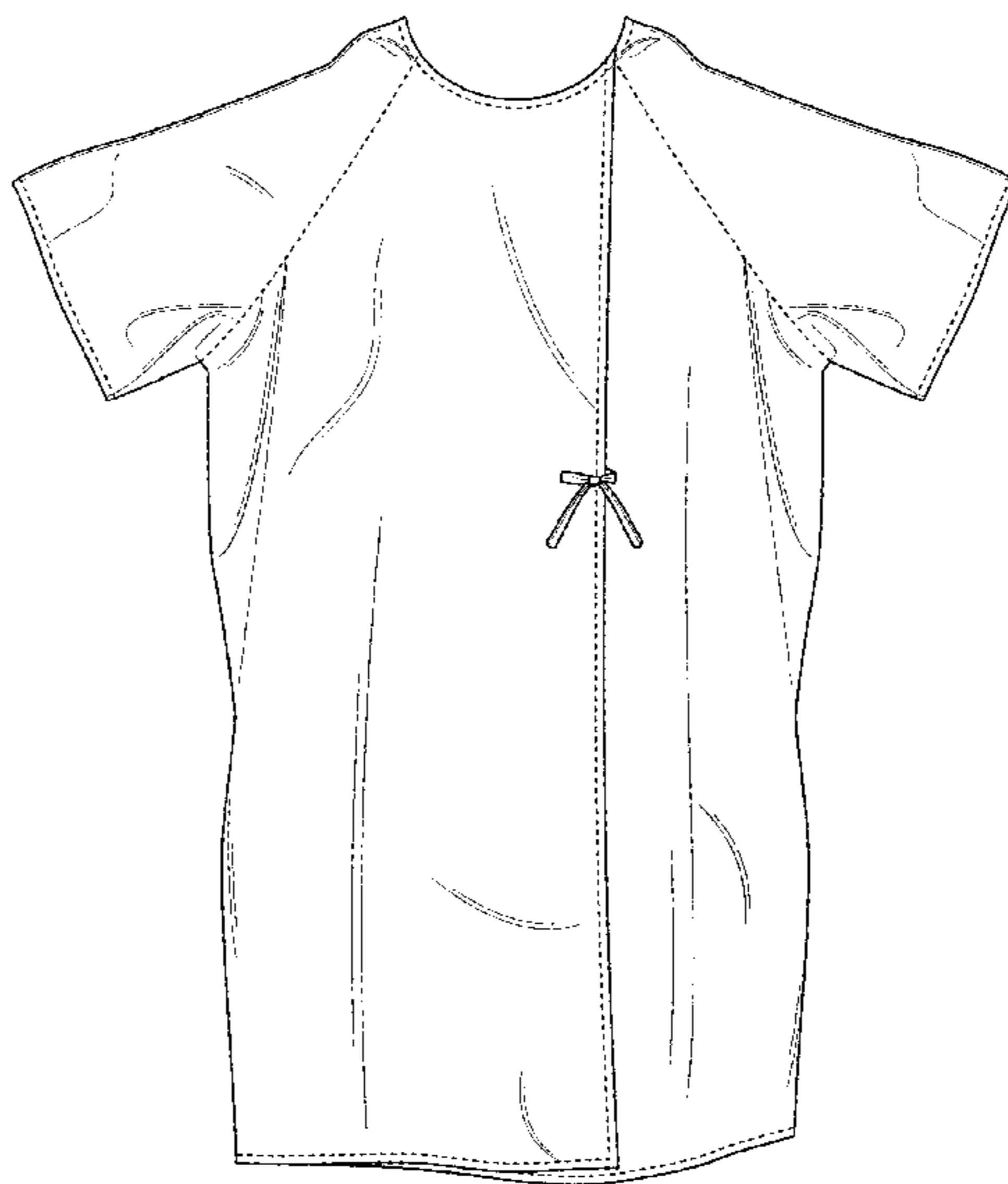

(56)

References Cited

U.S. PATENT DOCUMENTS

2013/0276202 A1* 10/2013 Forbes A41D 13/1236
2/114

* cited by examiner

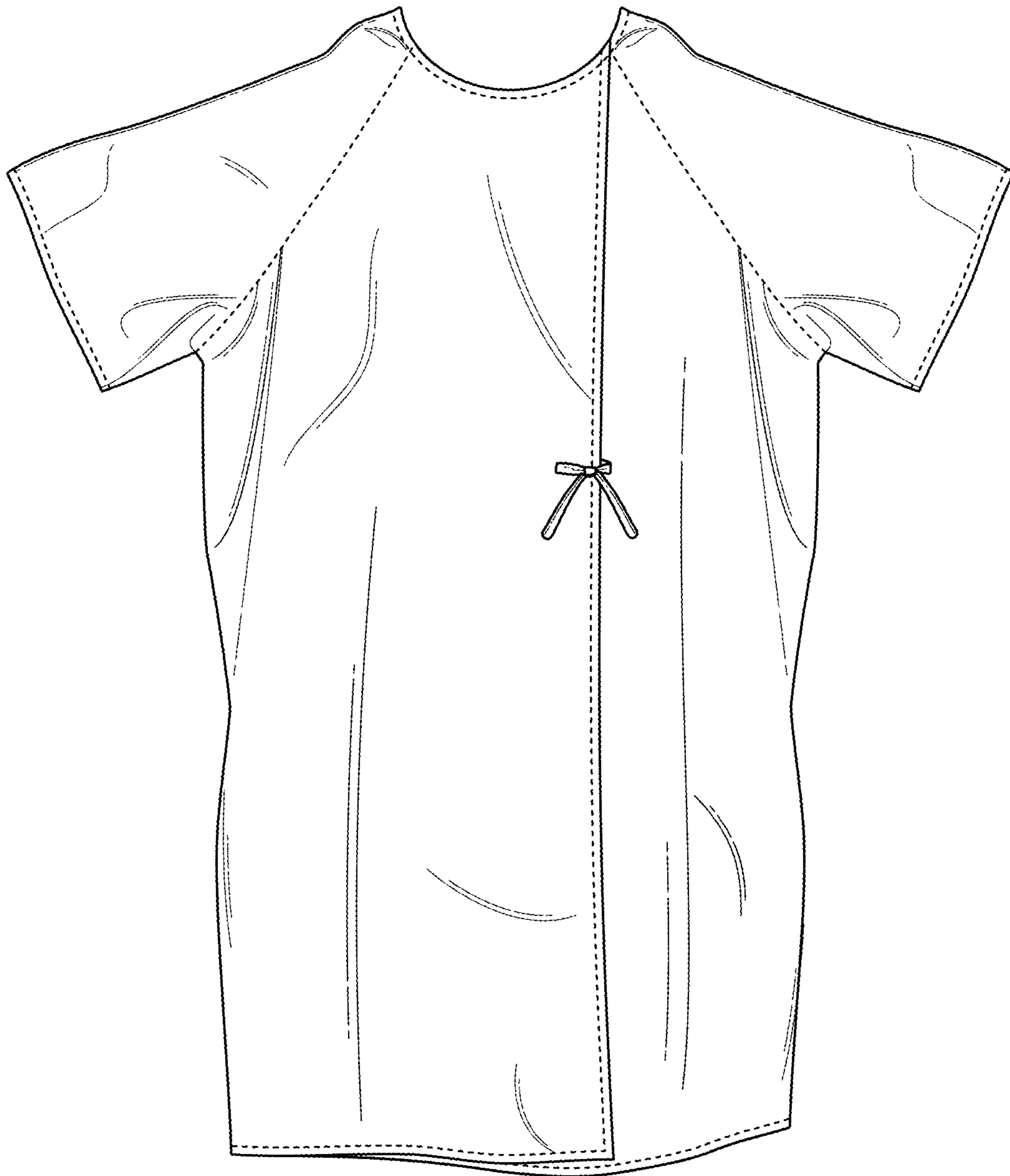

FIG. 1

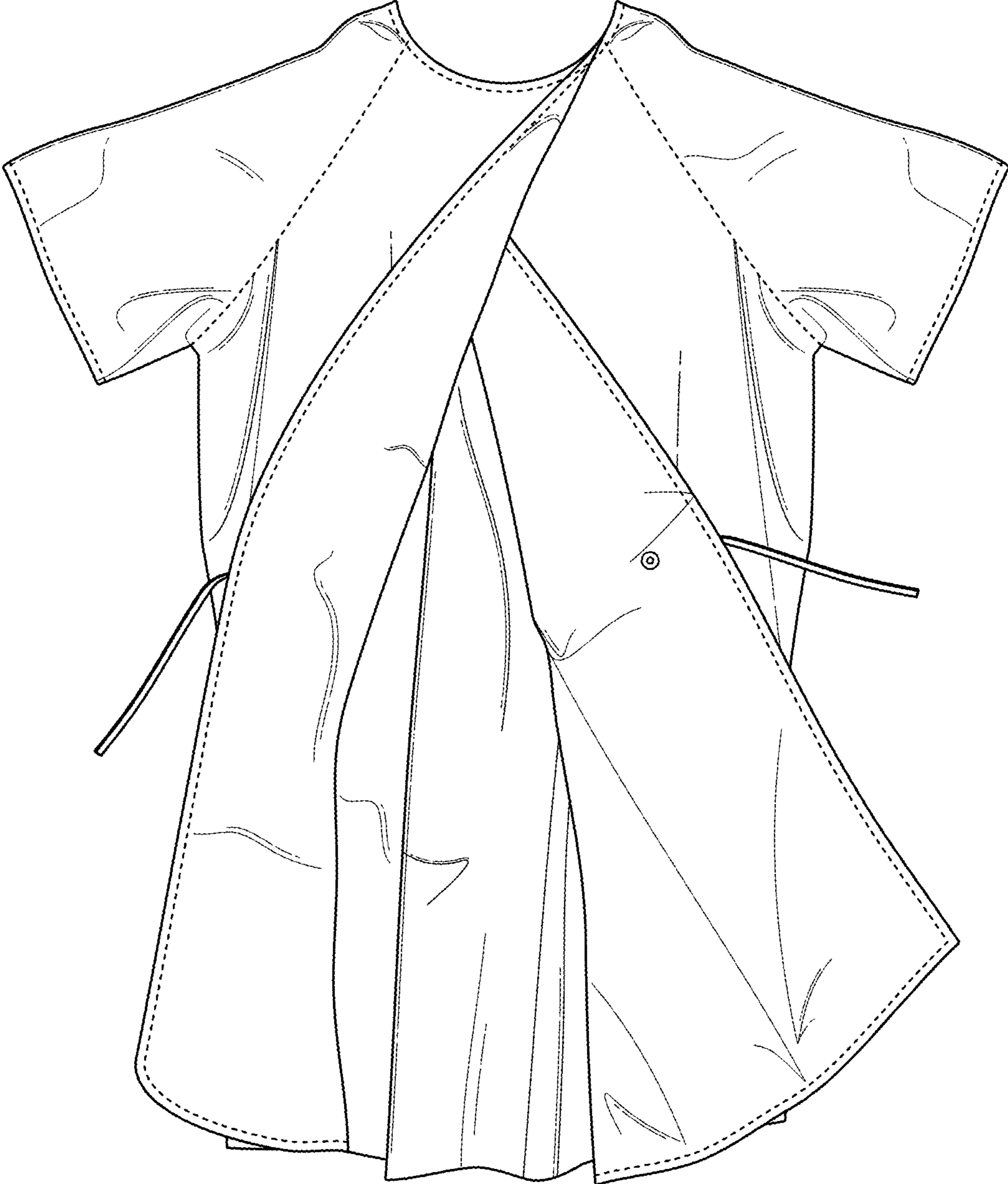

FIG. 2

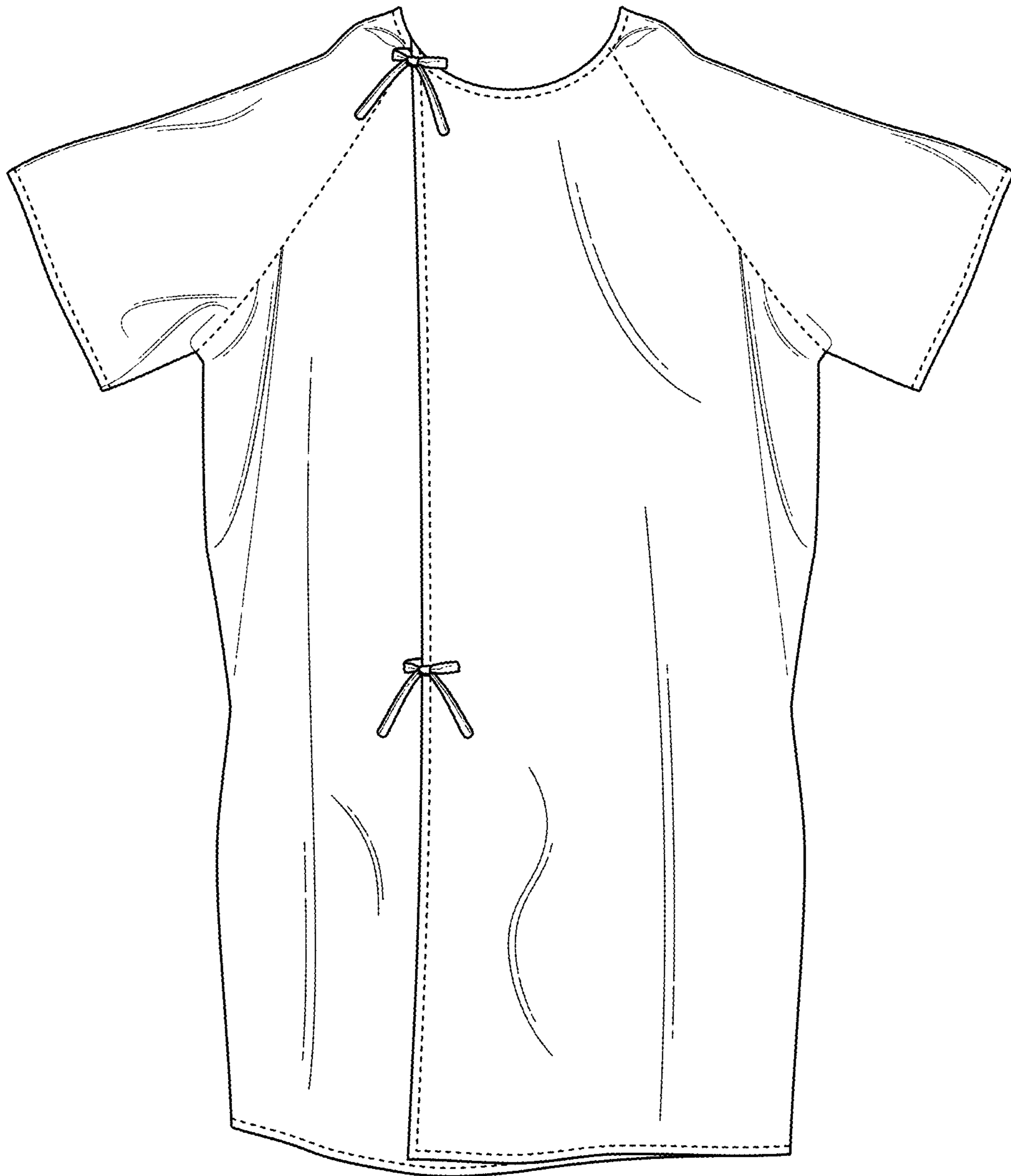

FIG. 3



FIG. 4

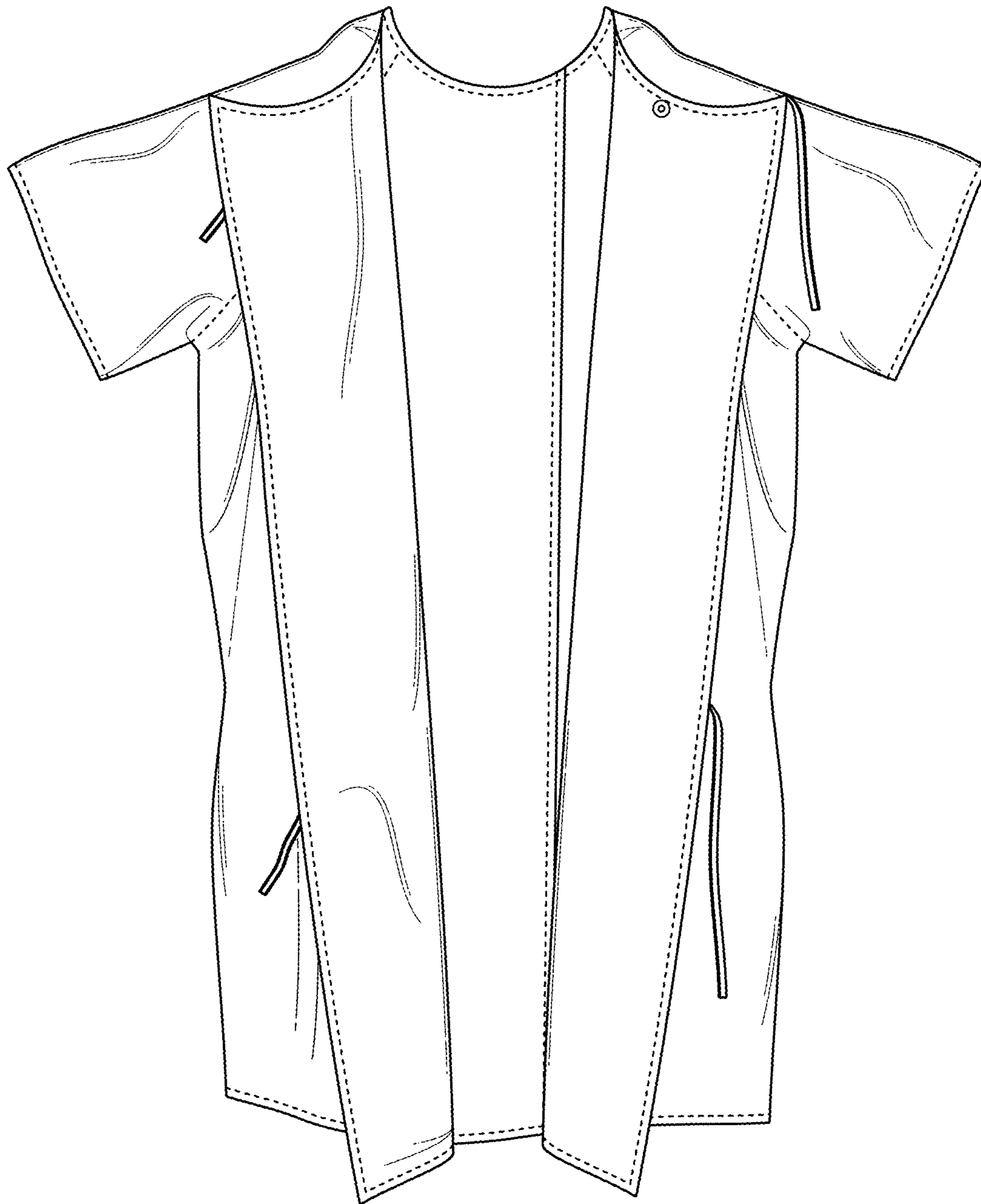

FIG. 5