



US00D829345S

(12) **United States Design Patent**
Czyzewicz et al.

(10) **Patent No.:** **US D829,345 S**

(45) **Date of Patent:** **** Sep. 25, 2018**

(54) **SUPPORT MEMBER FOR CEILING SYSTEM**

(71) Applicant: **CertainTeed Ceiling Corporation,**
Malvern, PA (US)

(72) Inventors: **Robin C. Czyzewicz,** Wilmington, DE
(US); **Bryan Neubeker,** Alberta (CA);
Matthew Rapposelli, Conshohocken,
PA (US)

(73) Assignee: **CertainTeed Ceilings Corporation,**
Malvern, PA (US)

(**) Term: **15 Years**

(21) Appl. No.: **29/584,372**

(22) Filed: **Nov. 14, 2016**

(51) **LOC (11) Cl.** **25-02**

(52) **U.S. Cl.**
USPC **D25/58**

(58) **Field of Classification Search**

USPC D25/58, 61, 126, 127, 132, 136, 141,
D25/152, 157

CPC . E04B 9/067; E04B 9/068; E04B 9/12; E04B
9/18; E04B 9/30; E04B 2009/062; E04C
2003/0413; E04C 2003/0439; E04C
2003/046

See application file for complete search history.

(56) **References Cited**

U.S. PATENT DOCUMENTS

D223,235 S * 4/1972 Busby D25/132
4,505,083 A * 3/1985 Mieryl E04B 9/122
52/476
4,520,609 A * 6/1985 Worley E04B 9/067
52/506.07
4,554,718 A * 11/1985 Ollinger B23P 19/047
156/202

4,852,325 A * 8/1989 Dunn E04B 9/068
52/506.07
4,893,444 A * 1/1990 Ollinger E04B 9/068
52/232
RE33,501 E * 12/1990 Platt E04B 9/068
52/232

(Continued)

FOREIGN PATENT DOCUMENTS

EP 0 037 061 A1 10/1981
KR 2009001851 U 11/2009

OTHER PUBLICATIONS

<https://www.certainteed.com/commercial-ceilings/curved-ceiling-commands-attention/> Available Sep. 16, 2016 (Year: 2016).*

(Continued)

Primary Examiner — Susan B Hattan

Assistant Examiner — Leanne D Was-Englehart

(74) *Attorney, Agent, or Firm* — McDonnell Boehnen
Hulbert & Berghoff LLP

(57) **CLAIM**

The ornamental design for a support member for ceiling system, as shown and described.

DESCRIPTION

FIG. 1 is a perspective view of a support member for ceiling system of the present design;
FIG. 2 is a top view thereof;
FIG. 3 is a bottom view thereof;
FIG. 4 is a right side view thereof;
FIG. 5 is a left side view thereof;
FIG. 6 is a rear view thereof; and,
FIG. 7 is a front view thereof.

The evenly spaced broken lines depict portions of the support member for ceiling system that form no part of the claimed design.

The dot dash broken lines represent a break in the article and bounds of the claim that form no part of the claimed design.

1 Claim, 5 Drawing Sheets

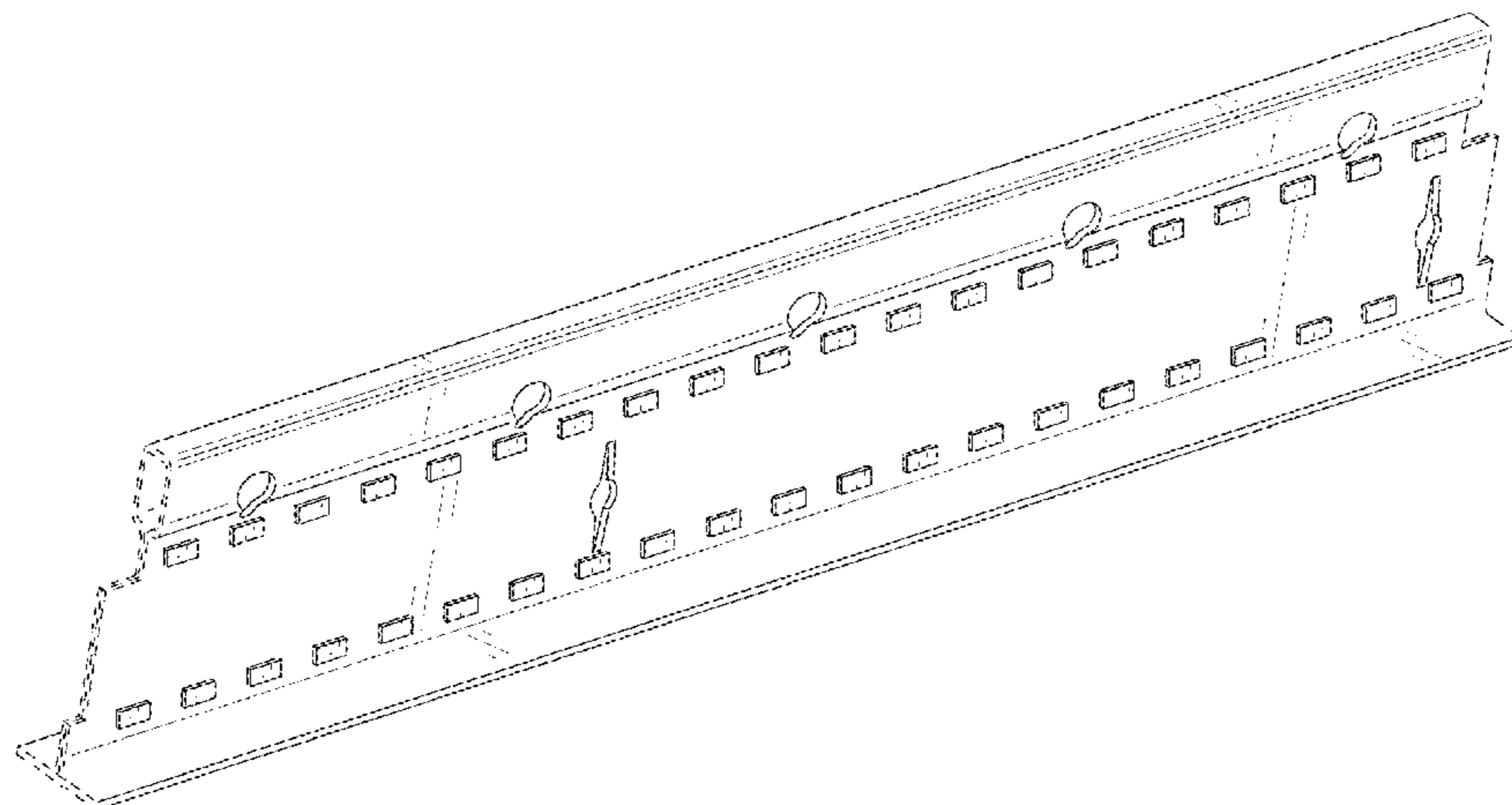

(56)

References Cited

U.S. PATENT DOCUMENTS

5,313,750 A * 5/1994 Frecska E04B 9/068
52/232
5,347,783 A * 9/1994 Frecska E04B 9/068
52/506.07
5,355,646 A * 10/1994 Bischel E04B 9/16
24/563
D357,544 S * 4/1995 Spransy D25/119
6,047,511 A * 4/2000 Lehane E04B 9/068
29/521
6,305,137 B1 * 10/2001 Rebman E04B 9/068
52/311.3
6,374,564 B1 * 4/2002 Fletterick E04B 9/0407
52/506.07
6,523,314 B1 * 2/2003 LaLonde E04B 9/005
52/506.07
D577,835 S * 9/2008 Raheel D25/138
7,520,095 B2 4/2009 Platt
7,578,107 B2 8/2009 Platt
D618,826 S * 6/2010 Lehane, Jr. D25/164
7,832,168 B2 11/2010 Lehane et al.
D641,500 S * 7/2011 Lehane, Jr. D25/122
D641,501 S * 7/2011 Lehane, Jr. D25/122
D672,476 S * 12/2012 Field E04B 9/068
D25/125
D678,549 S * 3/2013 Lehane, Jr. D25/61
8,424,268 B2 4/2013 Field et al.
9,091,050 B2 7/2015 Boyd
D739,957 S * 9/2015 Gulbrandsen D25/61
9,416,536 B1 8/2016 Lehane et al.
9,637,918 B1 * 5/2017 Carbajal E04B 9/127
D796,063 S * 8/2017 Dettbarn D25/164
2006/0010811 A1 * 1/2006 Platt E04B 9/127
52/506.06
2007/0028554 A1 * 2/2007 Ferrell E04B 9/068
52/846
2007/0125038 A1 * 6/2007 Lehane, Jr. E04B 9/068
52/506.07

2008/0047213 A1 * 2/2008 Jaic E04B 9/068
52/506.06
2008/0060306 A1 * 3/2008 Platt E04B 9/064
52/506.06
2008/0148668 A1 * 6/2008 Jahn E04B 9/068
52/506.07
2008/0155934 A1 * 7/2008 Wendt E04B 9/068
52/846
2008/0155935 A1 * 7/2008 Raheel B21D 47/01
52/506.07
2008/0236068 A1 * 10/2008 Jahn E04B 9/068
52/220.6
2008/0245018 A1 * 10/2008 Miller E04B 9/061
52/506.07
2010/0077687 A1 * 4/2010 Jankovec B21D 39/035
52/506.07
2010/0139189 A1 * 6/2010 LaLonde E04B 9/06
52/220.6
2011/0023400 A1 * 2/2011 Field E04B 9/068
52/506.07
2012/0023854 A1 * 2/2012 Lehane, Jr. B21D 5/08
52/506.07
2012/0047836 A1 * 3/2012 Sareyka E04B 9/068
52/506.06
2016/0040426 A1 * 2/2016 Sareyka E04B 9/122
52/506.05
2017/0254078 A9 * 9/2017 Sareyka E04B 9/18

OTHER PUBLICATIONS

https://www.certainteed.com/resources/DataPage_CTC_QuickSpanSystem.pdf Last modified Apr. 20, 2017 (Year: 2017).*
https://www.youtube.com/watch?time_continue=92&v=3uG_okuL18 Posted Jan. 17, 2017 (Year: 2017).*
https://www.certainteed.com/resources/QuickSpan_DrywallSus-Systems_Tech_Guide.pdf Last modified Apr. 20, 2017 (Year: 2017).*
https://www.certainteed.com/resources/SellSheet_QuickSpan.pdf Last modified Apr. 6, 2017 (Year: 2017).*
International Search Report and Written Opinion for PCT/US2017/061329, dated Mar. 1, 2018.

* cited by examiner

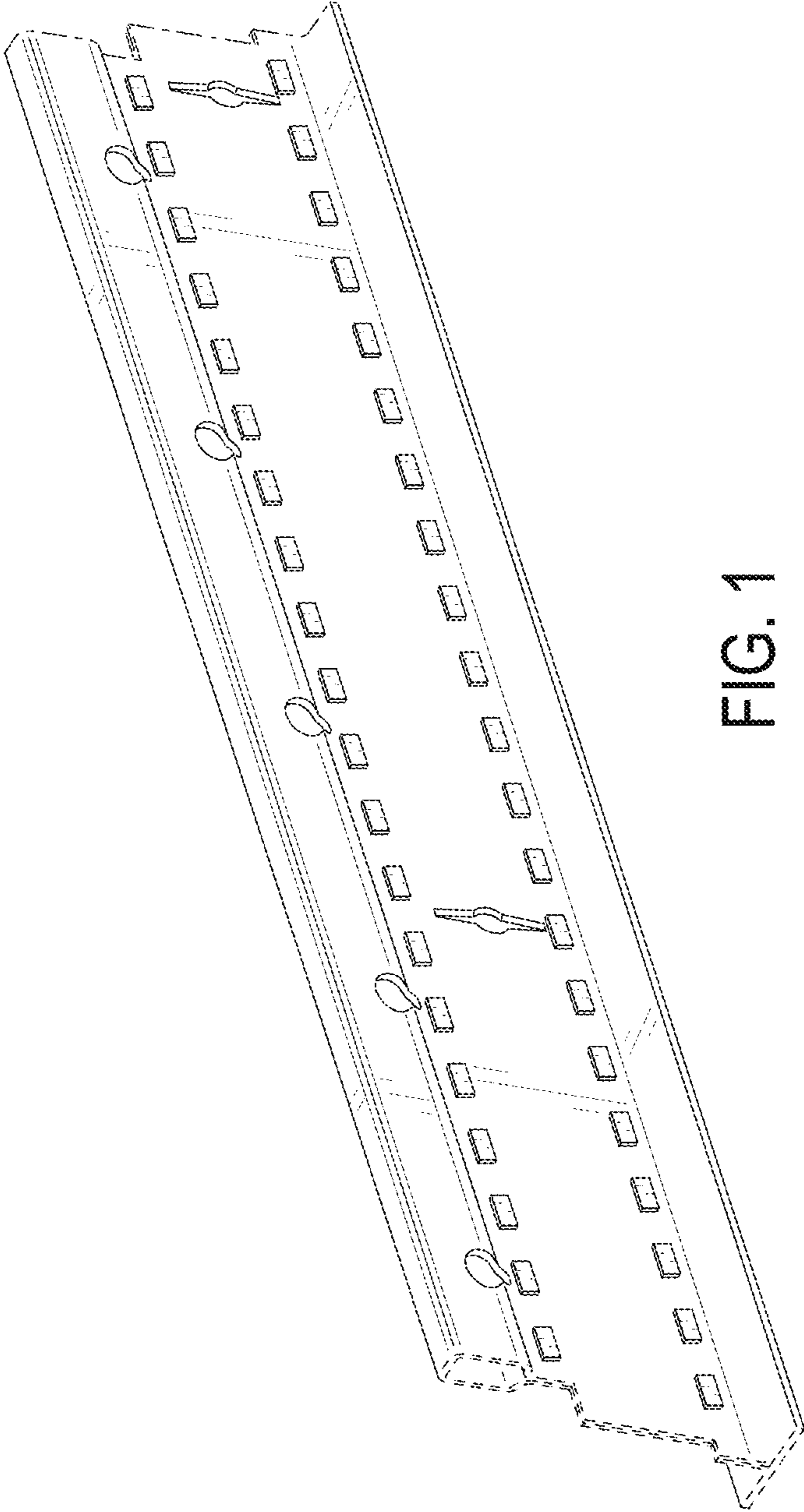

FIG. 1

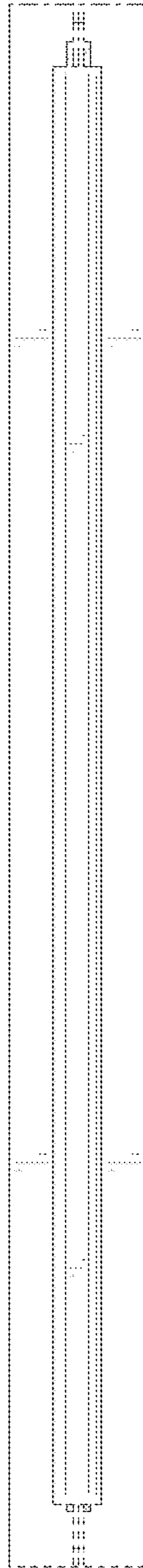

FIG. 2

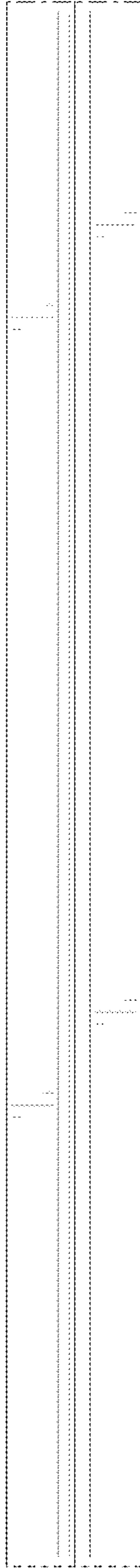

FIG. 3

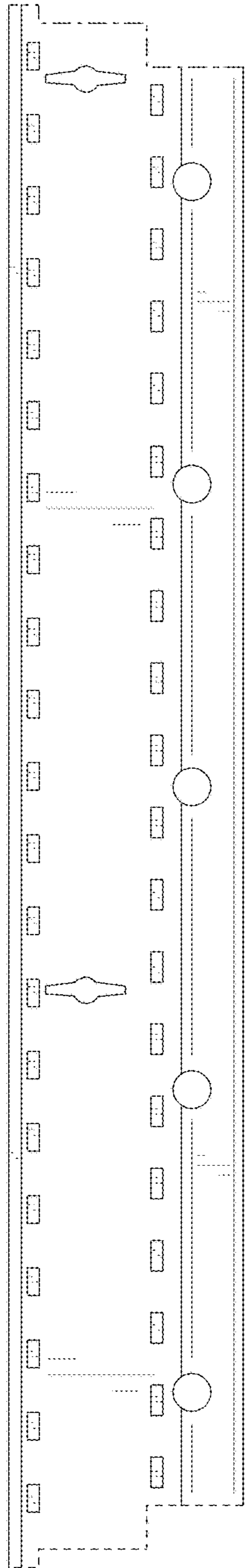

FIG. 4

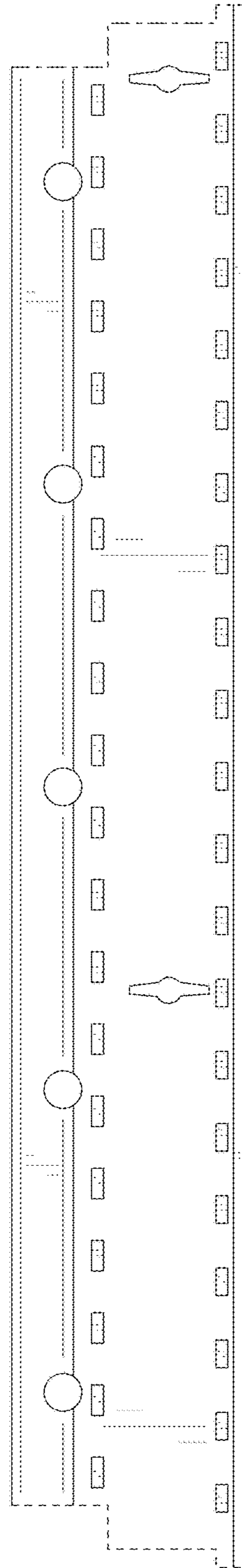

FIG. 5

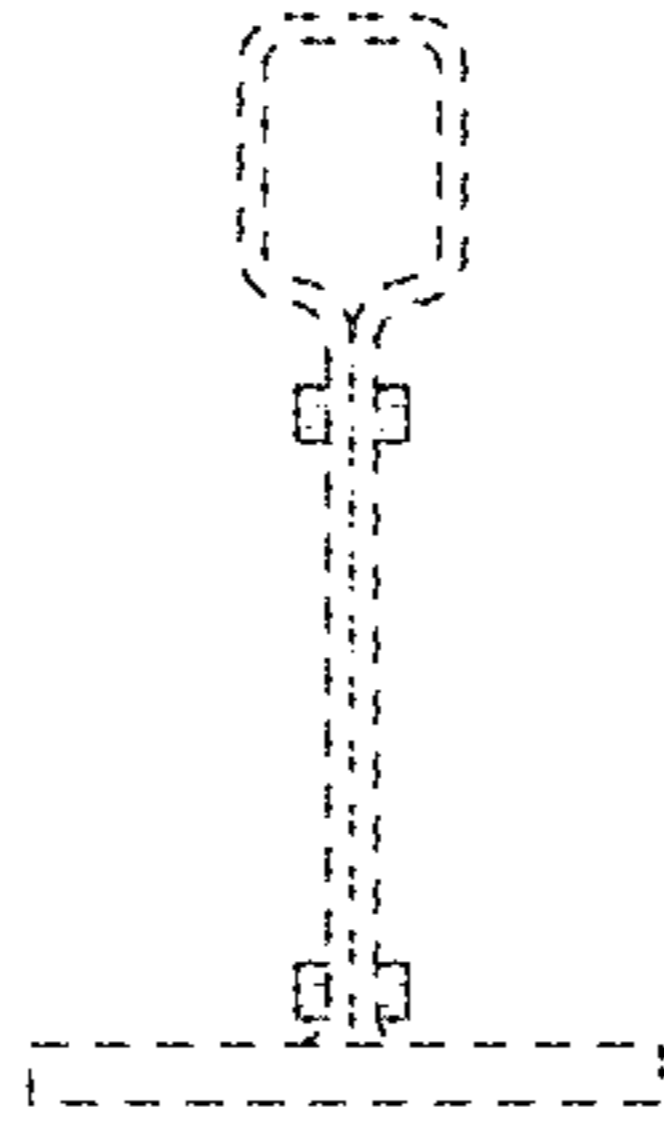

FIG. 6

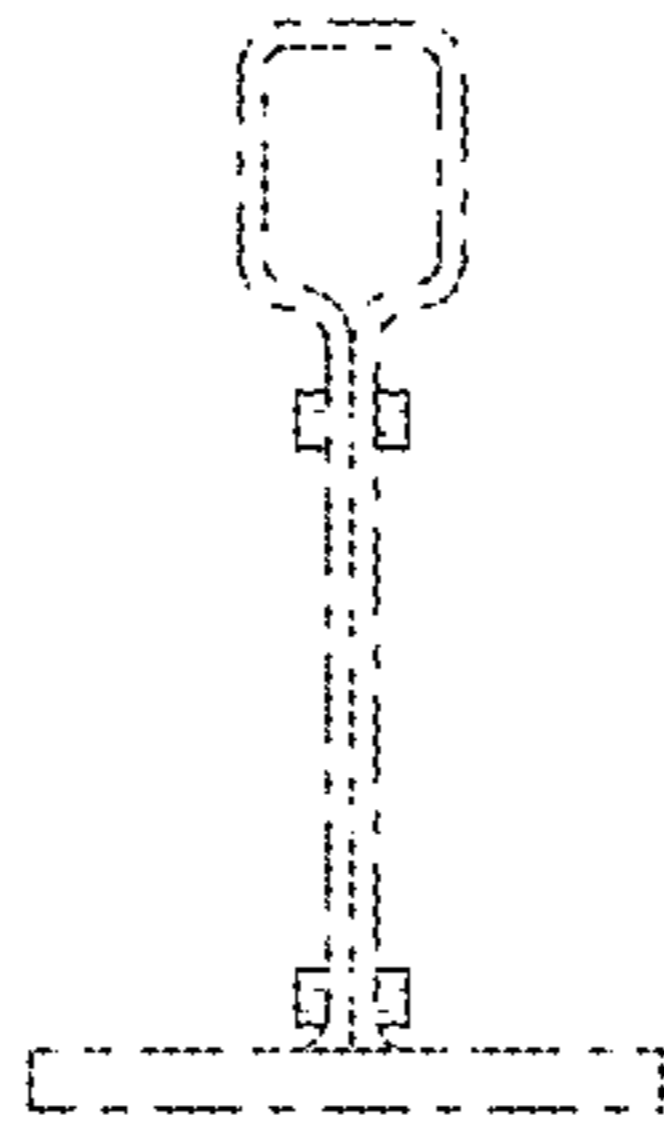

FIG. 7