



US00D829343S

(12) **United States Design Patent** (10) **Patent No.:** **US D829,343 S**
Solie (45) **Date of Patent:** **** *Sep. 25, 2018**

(54) **BOOTH**
(71) Applicant: **Leonard N. Solie**, Tampa, FL (US)
(72) Inventor: **Leonard N. Solie**, Tampa, FL (US)
(*) Notice: This patent is subject to a terminal disclaimer.
(**) Term: **15 Years**
(21) Appl. No.: **29/587,002**
(22) Filed: **Dec. 8, 2016**
(51) **LOC (11) Cl.** **25-03**
(52) **U.S. Cl.**
USPC **D25/33**
(58) **Field of Classification Search**
USPC D25/1, 3, 4, 5, 6, 14, 15, 17, 18, 20, 24,
D25/26, 32-33, 35, 56; 52/79.1
CPC E04H 1/00-1/1277
See application file for complete search history.

2010/0186162 A1* 7/2010 Leonard E04H 1/1216
4/664
2013/0000218 A1* 1/2013 Uffner E04L 31/34321
52/79.1
2014/0251401 A1* 9/2014 Barber E04H 1/1205
135/121
2014/0330579 A1* 11/2014 Cashman E04H 1/1222
705/2

* cited by examiner

Primary Examiner — Susan Bennett Hattan
Assistant Examiner — Brett Miller
(74) *Attorney, Agent, or Firm* — H. John Rizvi; Gold & Rizvi, P.A.

(57) **CLAIM**

I claim the ornamental design for a booth, as shown and described.

DESCRIPTION

FIG. 1 is a top, front, right-side isometric view of my new design;
FIG. 2 is a top, front, left-side isometric view of my new design;
FIG. 3 is a front elevation view of my new design;
FIG. 4 is a rear elevation view of my new design;
FIG. 5 is a left side elevation view of my new design;
FIG. 6 is a right side elevation view of my new design;
FIG. 7 is a top plan view of my new design; and,
FIG. 8 is a bottom plan view of my new design.
The broken line showing of a keypad on a front side of the booth is for the purpose of illustrating a portion of the booth and forms no part of the claimed design.

(56) **References Cited**
U.S. PATENT DOCUMENTS
D97,516 S * 11/1935 Ward D25/33
2,707,426 A * 5/1955 Cooper E04H 1/1222
237/50
D254,751 S * 4/1980 Adler D25/16
D412,035 S * 7/1999 Kleihues D25/16
D445,914 S * 7/2001 Helminiak D25/33
D549,352 S * 8/2007 Singh D25/33
D595,425 S * 6/2009 Jackson D25/16
D726,333 S * 4/2015 Bogan D25/16
D745,188 S * 12/2015 Hart D25/16
D791,967 S * 7/2017 Goldberg D25/16
D796,693 S * 9/2017 Mount D25/56
2009/0307989 A1* 12/2009 Johnson, Jr. E04H 1/1222
52/38

1 Claim, 7 Drawing Sheets

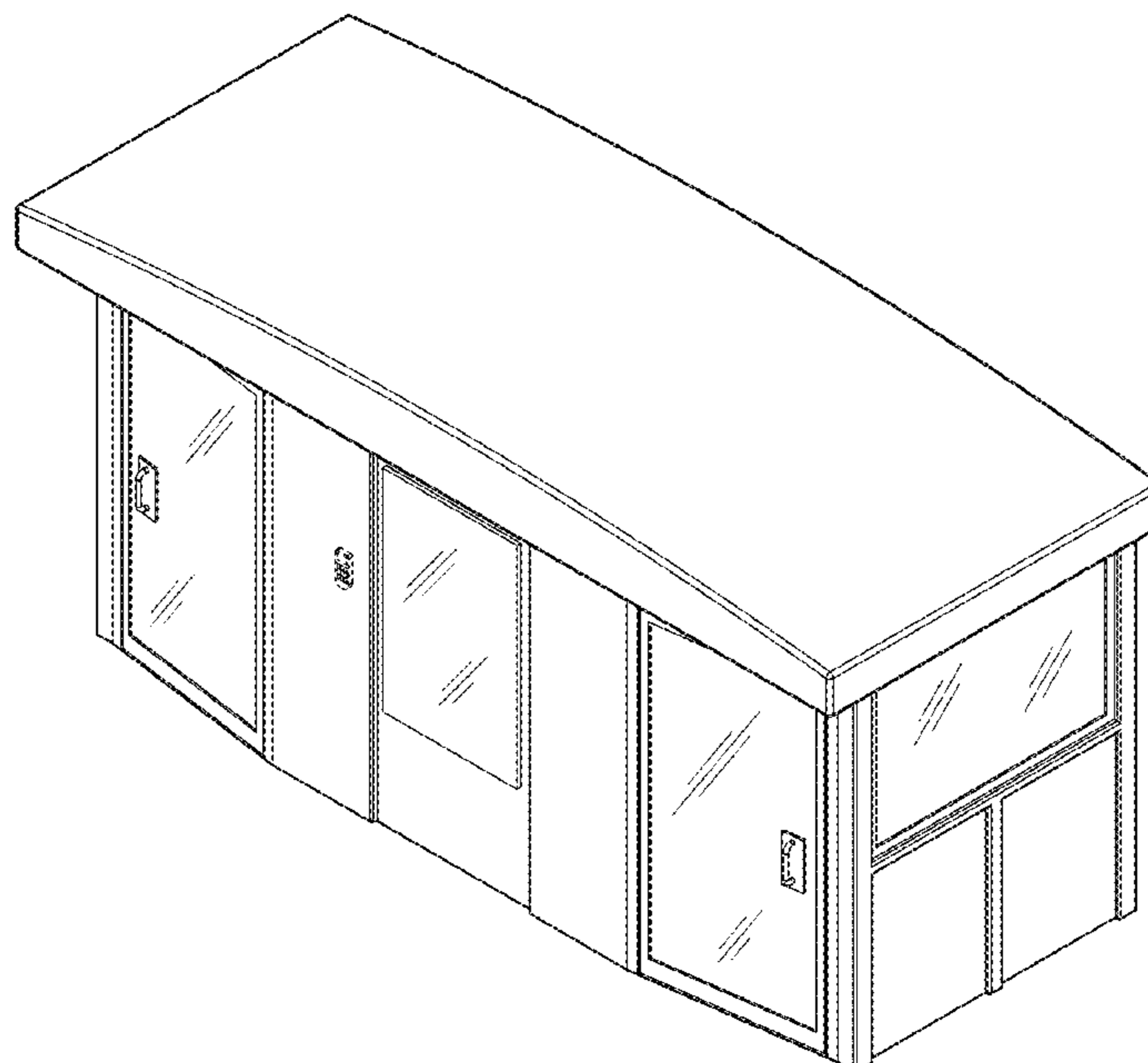

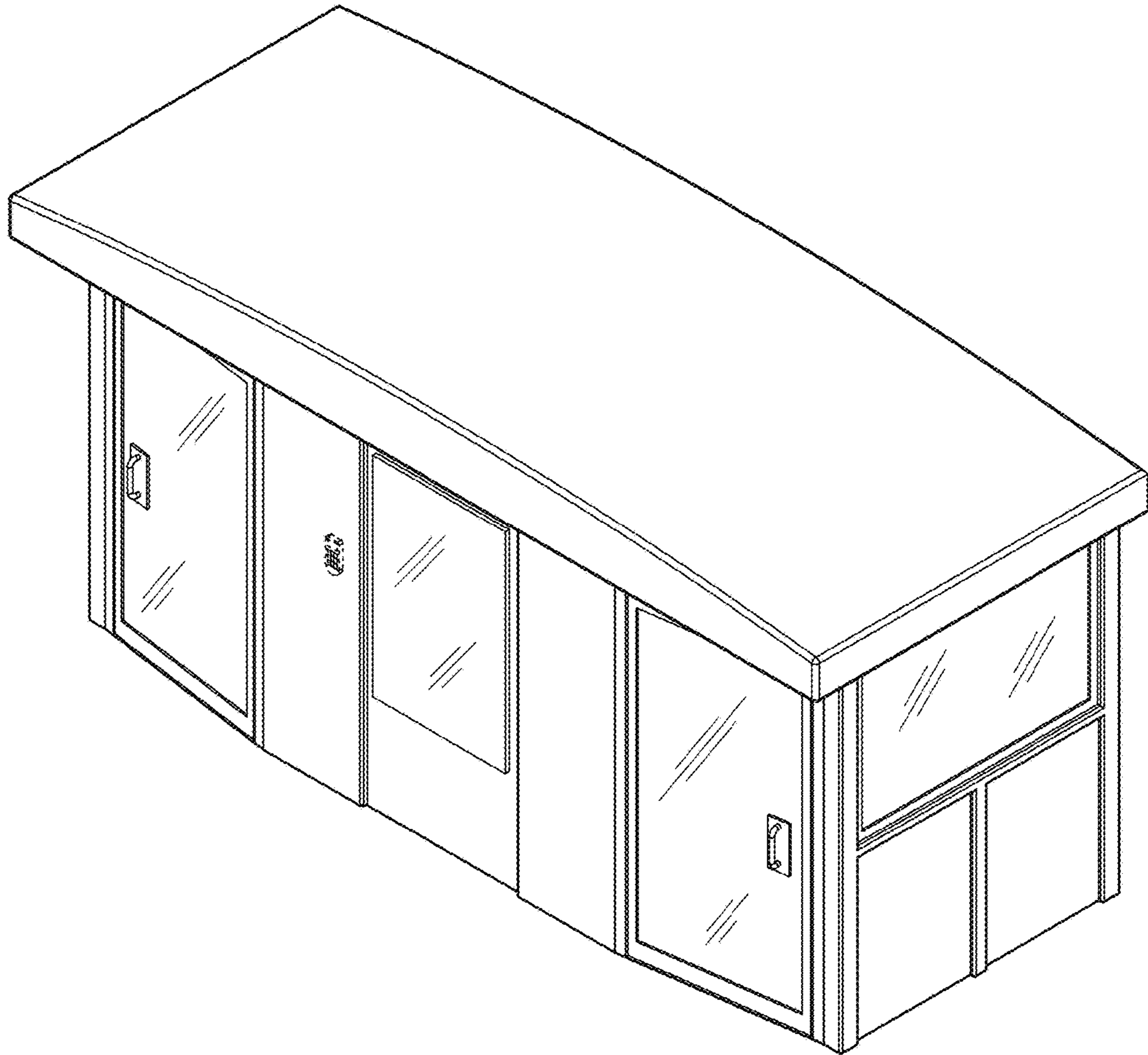

FIG. 1

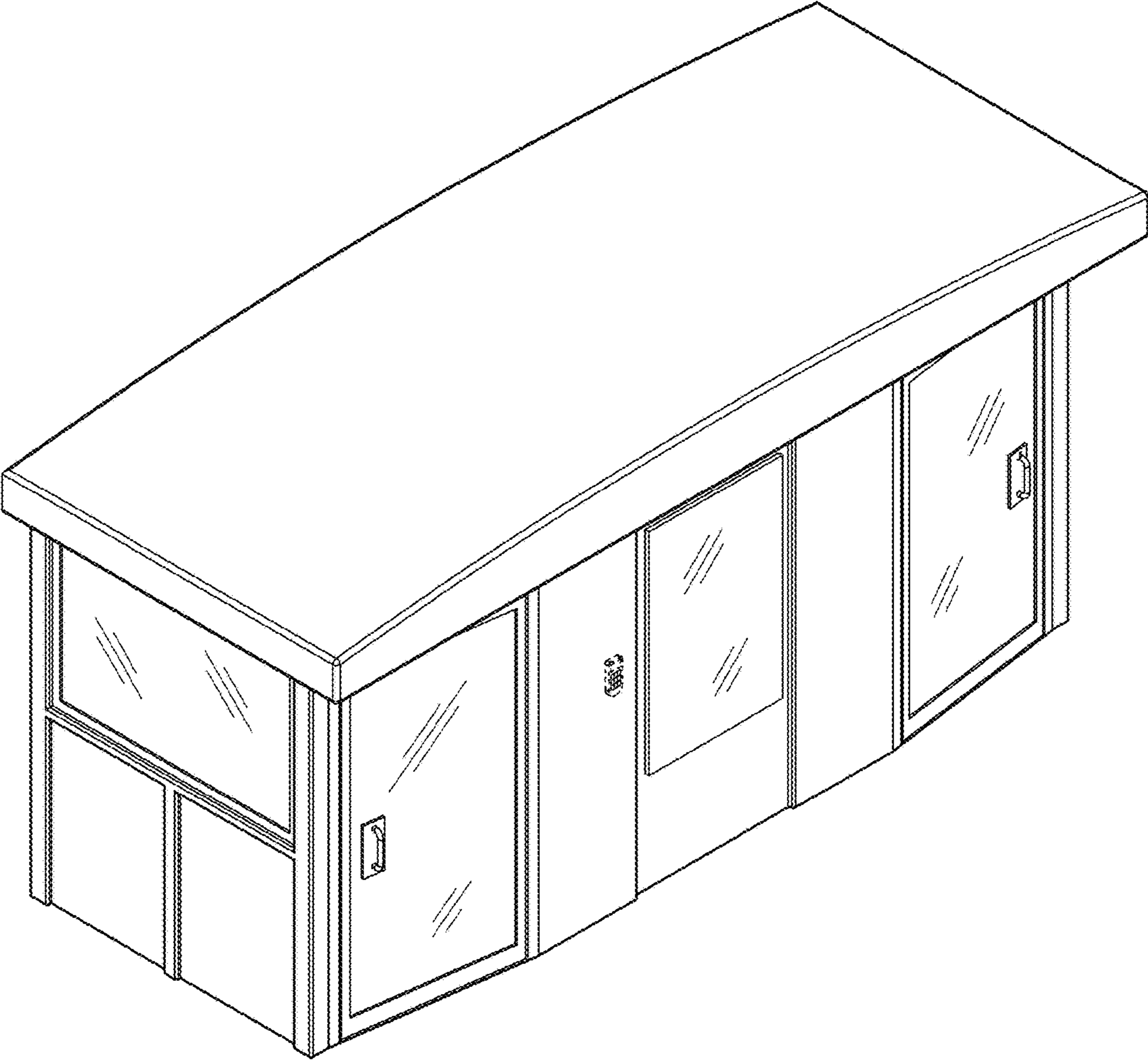

FIG. 2

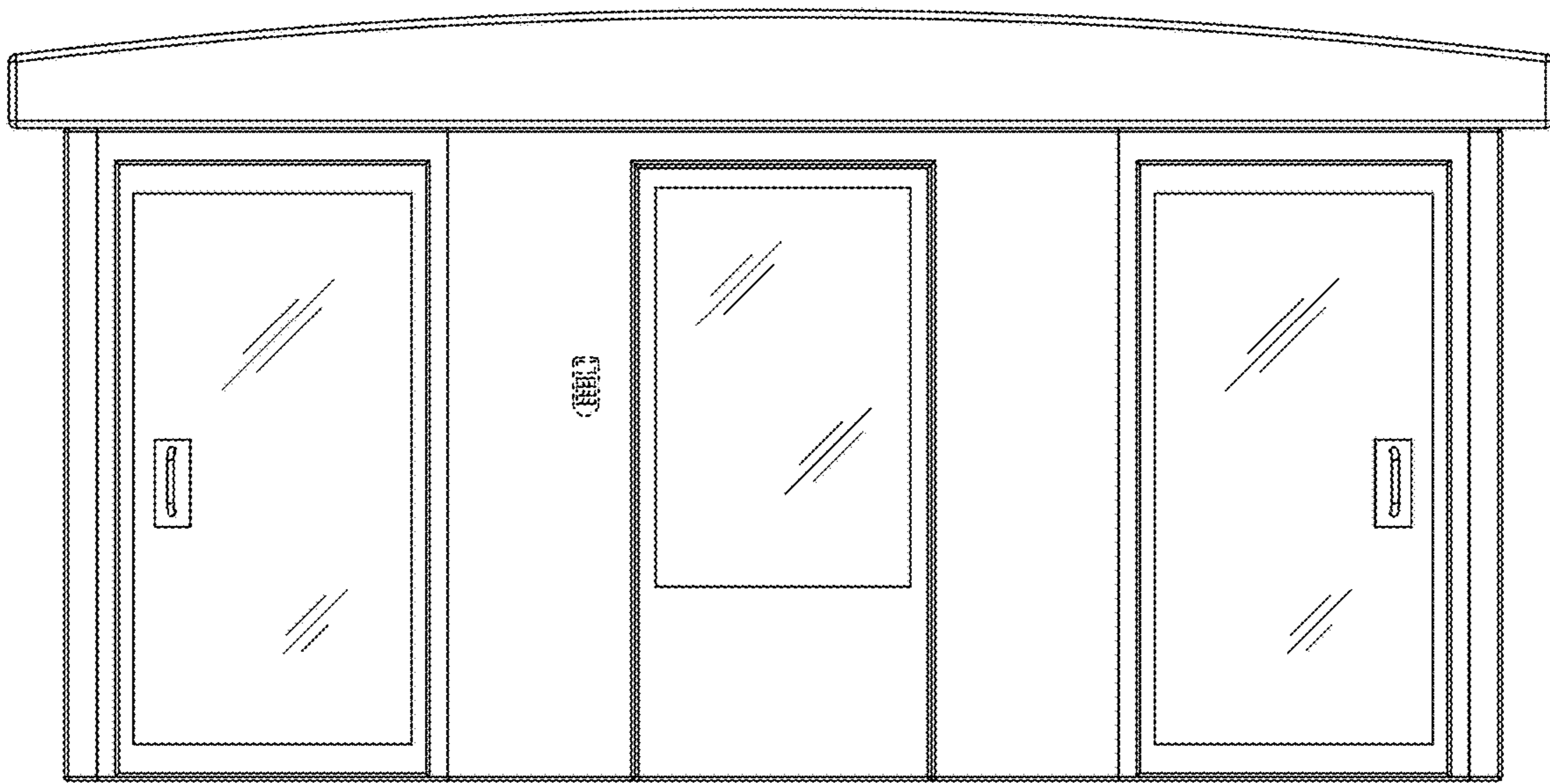

FIG. 3

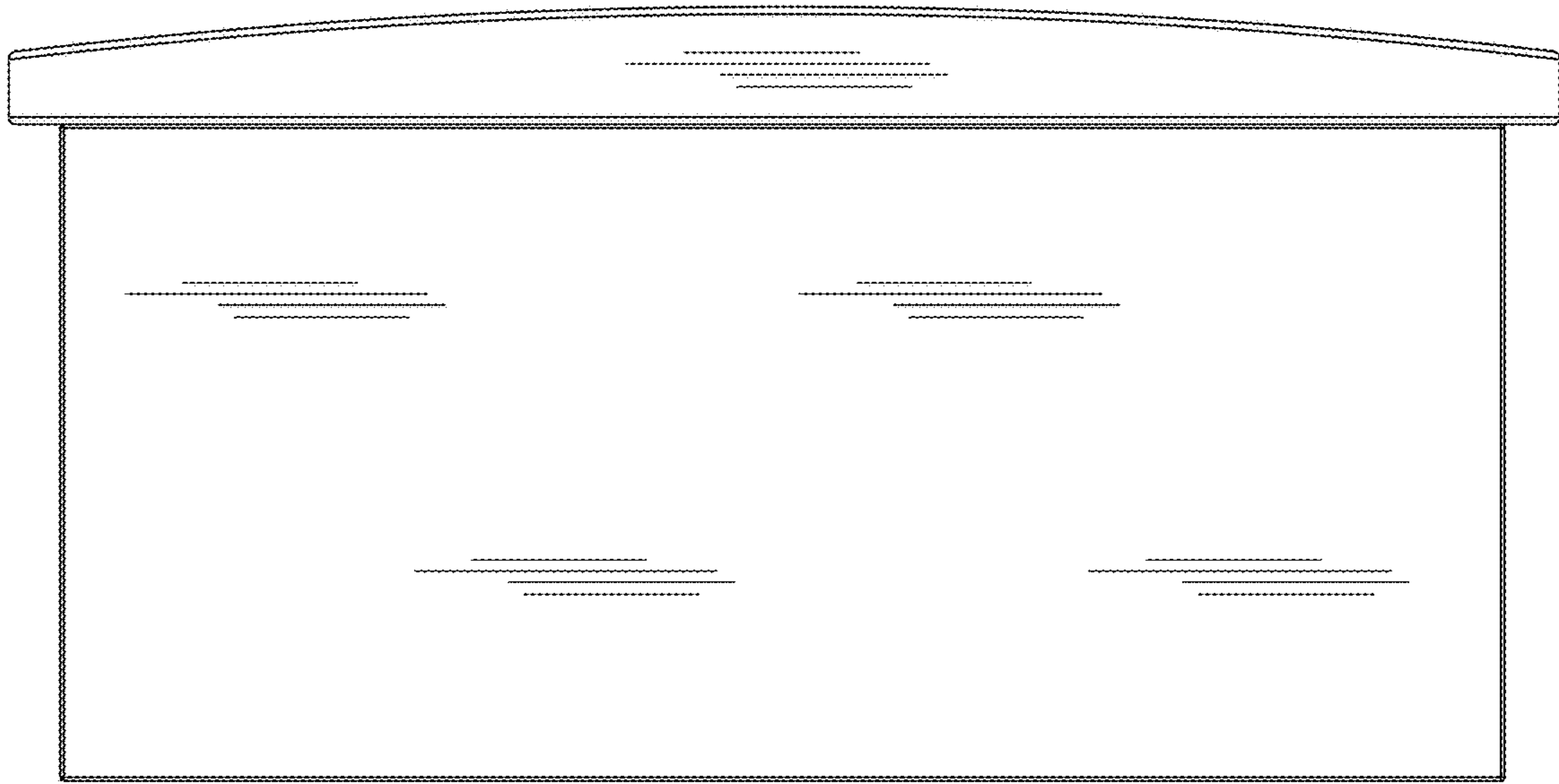

FIG. 4

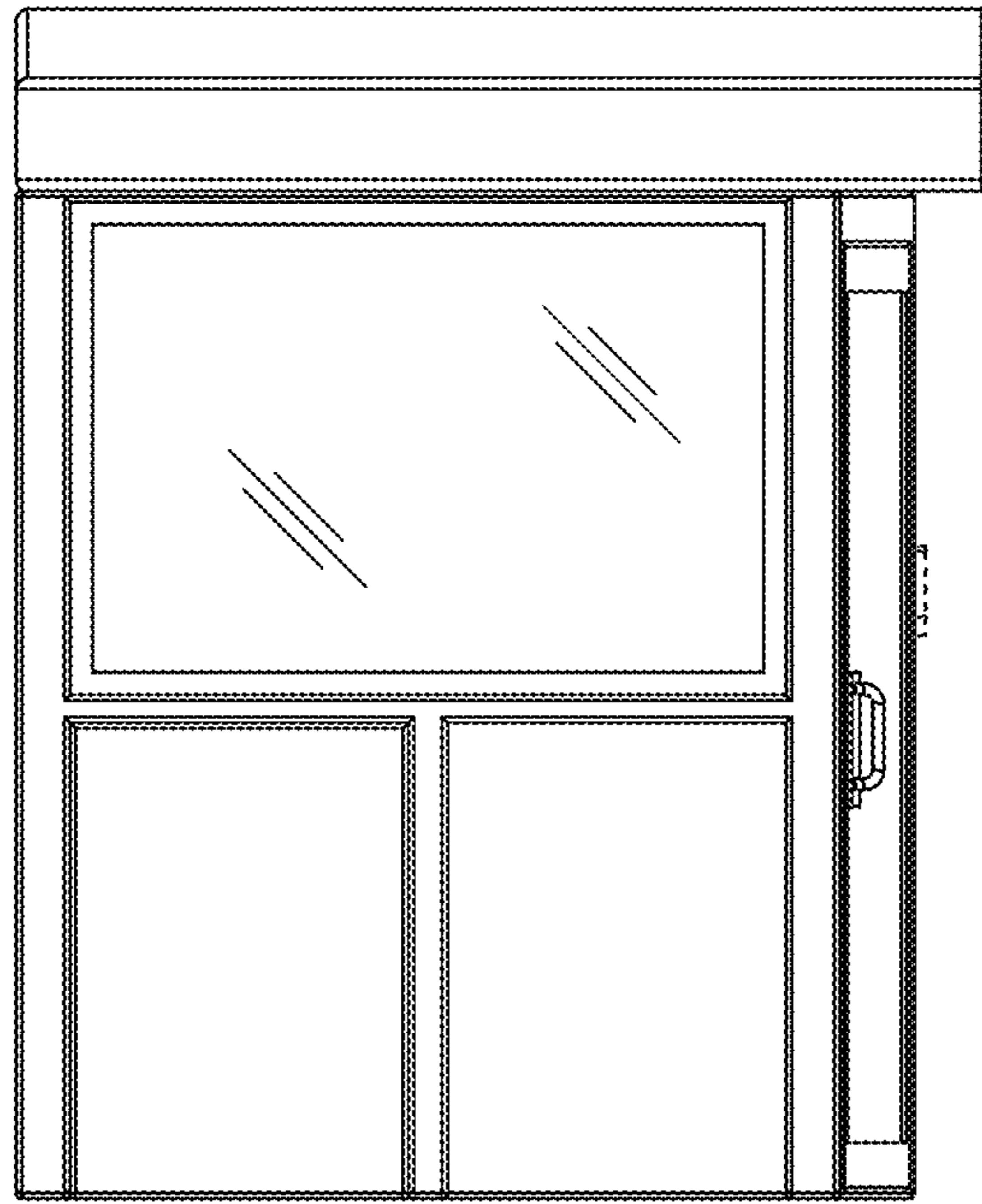

FIG. 5

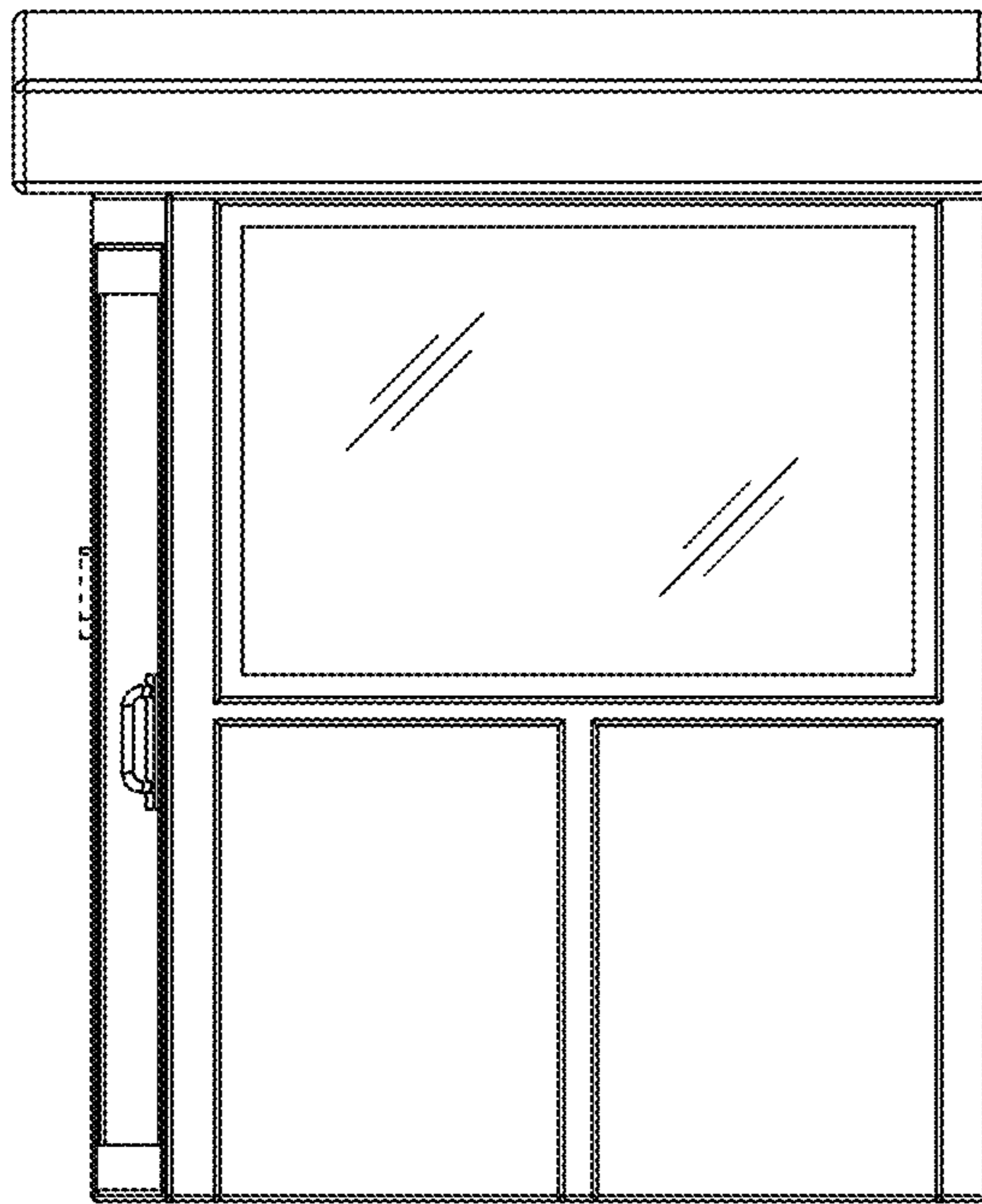

FIG. 6



FIG. 7

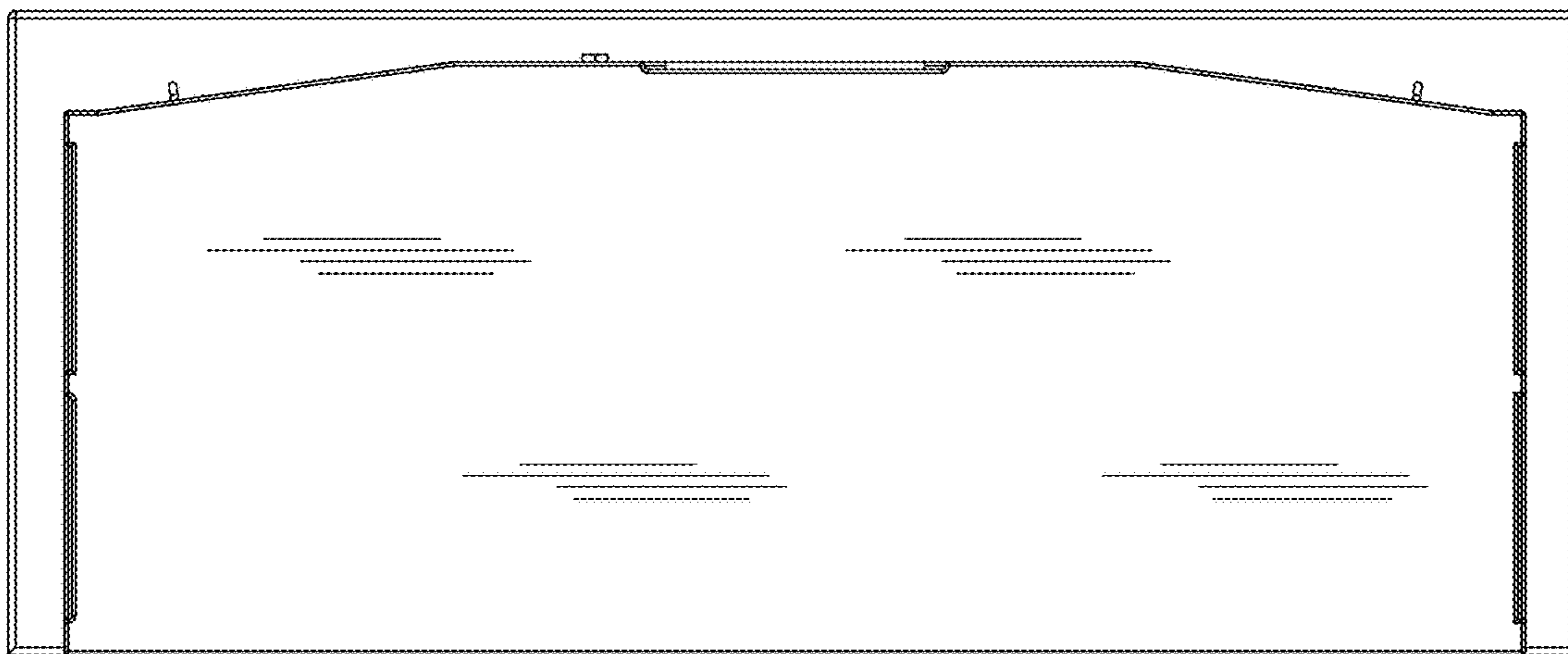

FIG. 8