

US00D829336S

(12) **United States Design Patent** (10) **Patent No.:** **US D829,336 S**
Wohlstadter et al. (45) **Date of Patent:** **** Sep. 25, 2018**

(54) **AUTOMATED ASSAY SYSTEM**

(56) **References Cited**

(71) Applicant: **Meso Scale Technologies, LLC.**,
Rockville, MD (US)
(72) Inventors: **Jacob N. Wohlstadter**, Potomac, MD
(US); **Rodger Darin Osborne**, Stuart,
FL (US); **Bandele Jeffrey-Coker**,
Darnestown, MD (US); **Aaron**
Leimkuehler, Clair, PA (US); **Manish**
Kochar, Rockville, MD (US); **Kenneth**
Page, Martinsburg, WV (US)
(73) Assignee: **Meso Scale Technologies, LLC.**,
Rockville, MD (US)

U.S. PATENT DOCUMENTS

D380,273	S	*	6/1997	Emerson	D24/232
D571,480	S	*	6/2008	Beck	D24/232
7,690,275	B1	*	4/2010	Wiederin	G01N 35/04 73/864.25
D670,510	S	*	11/2012	Daino	D6/668.2
D674,504	S	*	1/2013	Schenk	D24/217
D681,233	S	*	4/2013	Thomas	D24/232
D689,621	S	*	9/2013	Morrow	D24/232
D690,023	S	*	9/2013	Chang	D24/216
D716,966	S	*	11/2014	Lizari Illarramendi	D24/232
2003/0215357	A1	*	11/2003	Malterer	G01N 35/028 422/50
2013/0034476	A1	*	2/2013	Daf	G01N 35/1002 422/565

(**) Term: **15 Years**

* cited by examiner

(21) Appl. No.: **29/577,664**

Primary Examiner — Anhdao Doan

(22) Filed: **Sep. 14, 2016**

(74) *Attorney, Agent, or Firm* — Scully, Scott, Murphy & Presser, P.C.

Related U.S. Application Data

(63) Continuation-in-part of application No. 29/571,993,
filed on Jul. 22, 2016, which is a continuation-in-part
of application No. 29/558,583, filed on Mar. 18, 2016,
and a continuation-in-part of application No.
29/533,960, filed on Jul. 23, 2015.

(51) **LOC (11) Cl.** **24-01**

(52) **U.S. Cl.**
USPC **D24/216**

(58) **Field of Classification Search**
USPC D24/216, 219, 231–234, 107, 185, 186;
D10/81; D6/664, 668, 668.2
CPC G01N 2035/00306; G01N 2035/00326;
G01N 2035/00336; G01N 2030/027;
G01N 21/76

See application file for complete search history.

(57) **CLAIM**

The ornamental design for an automated assay system, as
shown and described.

DESCRIPTION

FIG. 1 is a perspective view of the automated assay system
showing our new and ornamental design;
FIG. 2 is a front view thereof;
FIG. 3 is a back view thereof;
FIG. 4 is a side view thereof;
FIG. 5 is an alternate side view thereof; and,
FIG. 6 is a top view thereof.
The portions of the automated assay system shown in broken
lines in the figures form no part of the claimed design.

1 Claim, 6 Drawing Sheets

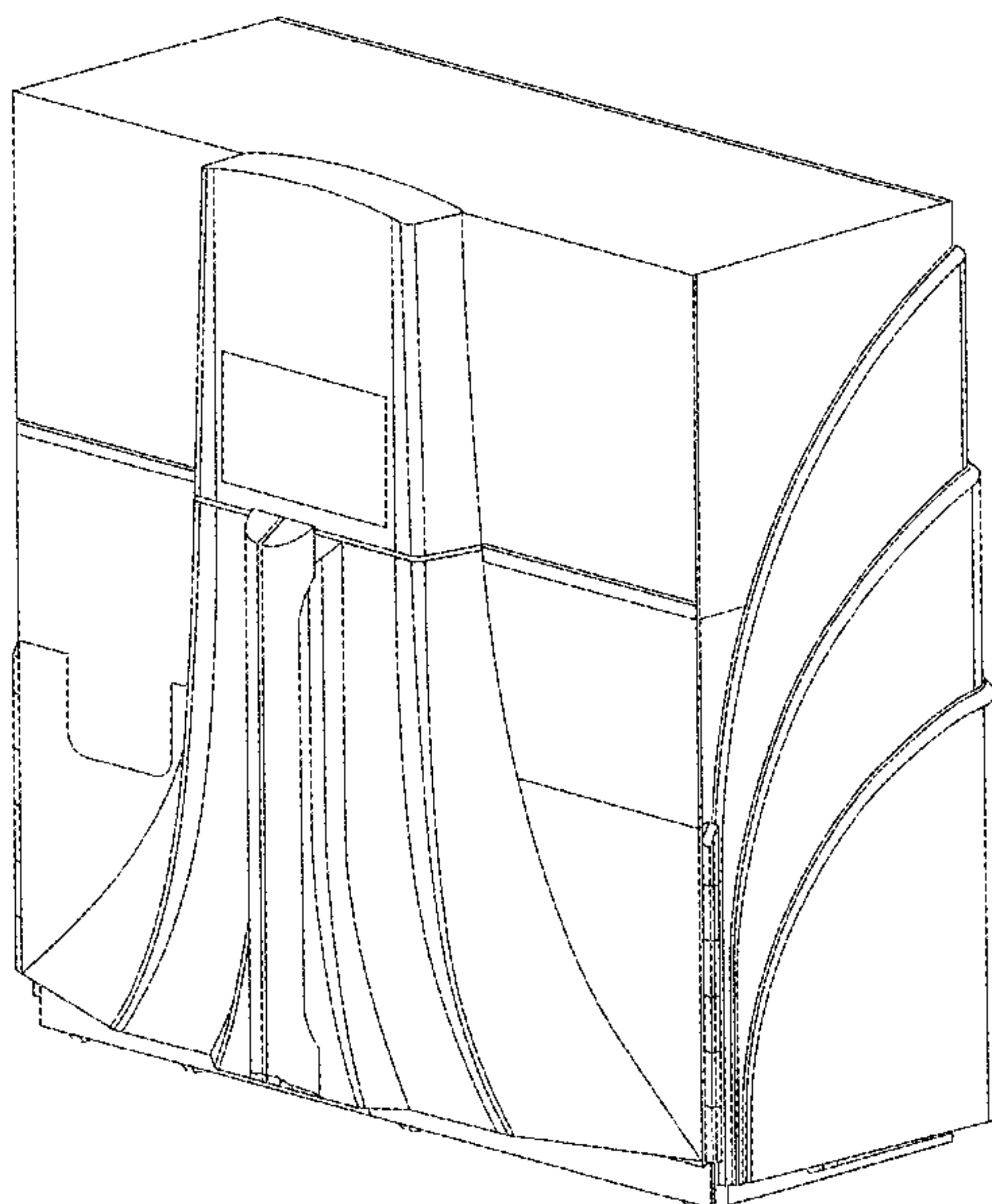

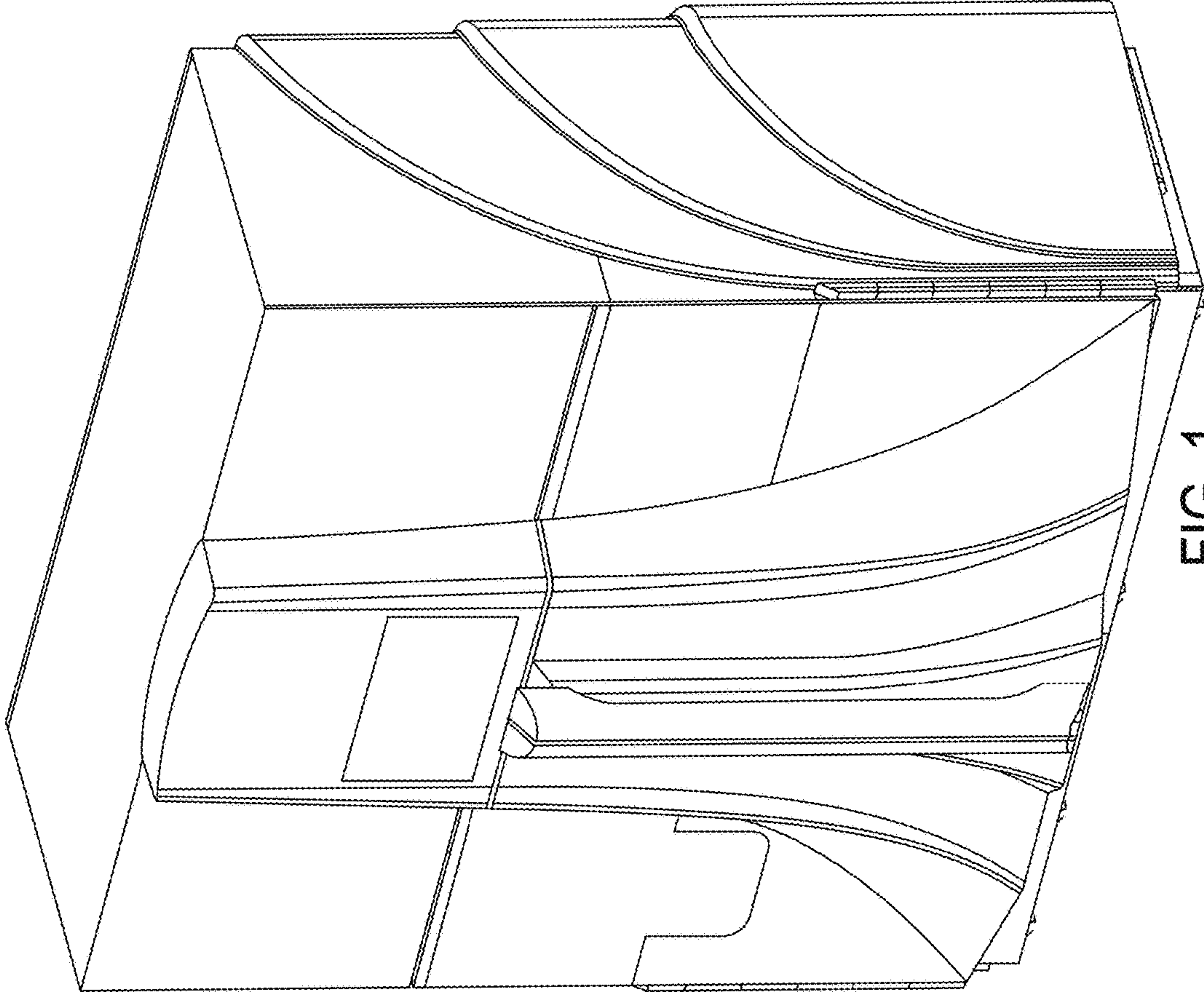

FIG. 1

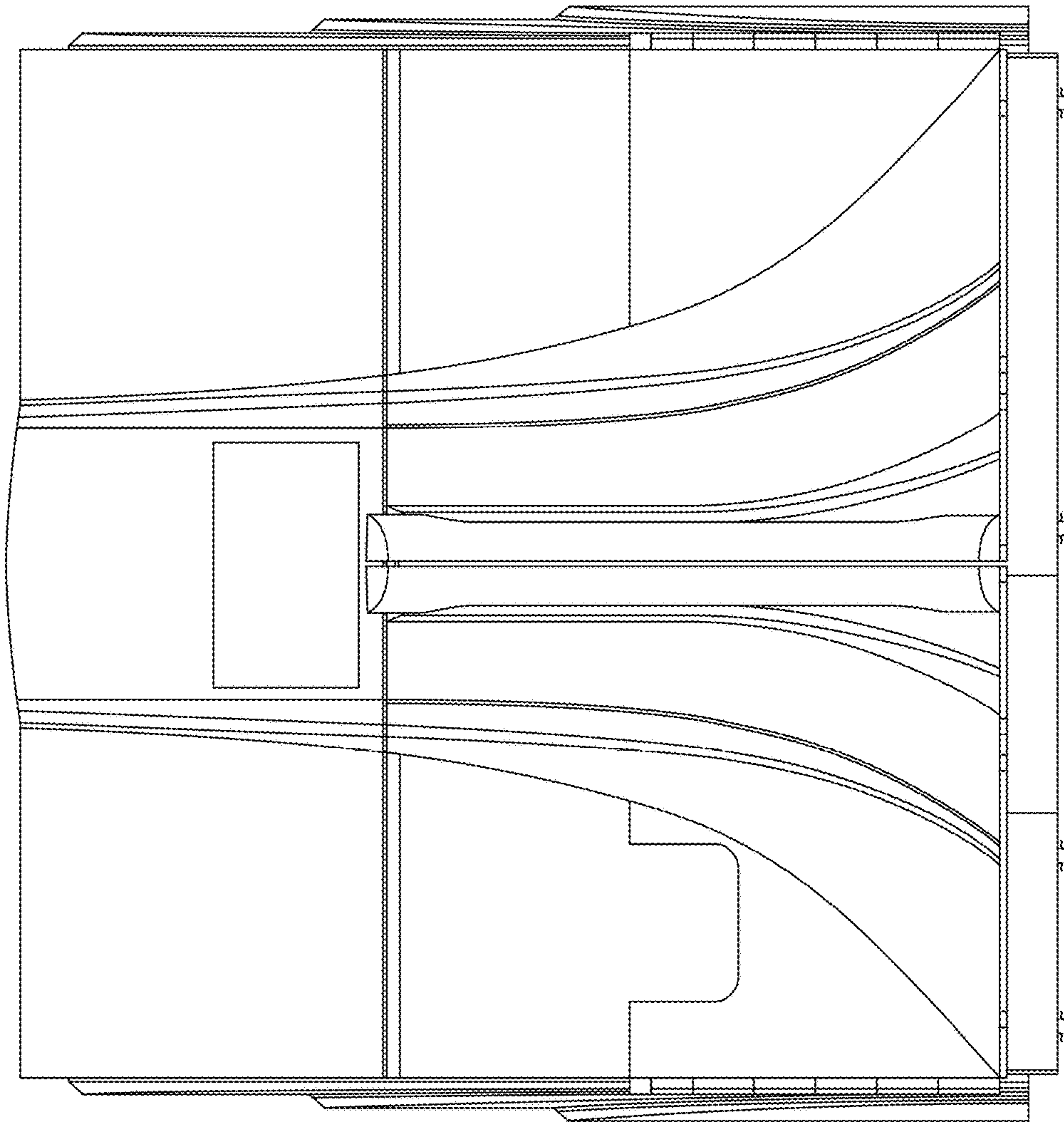

FIG. 2

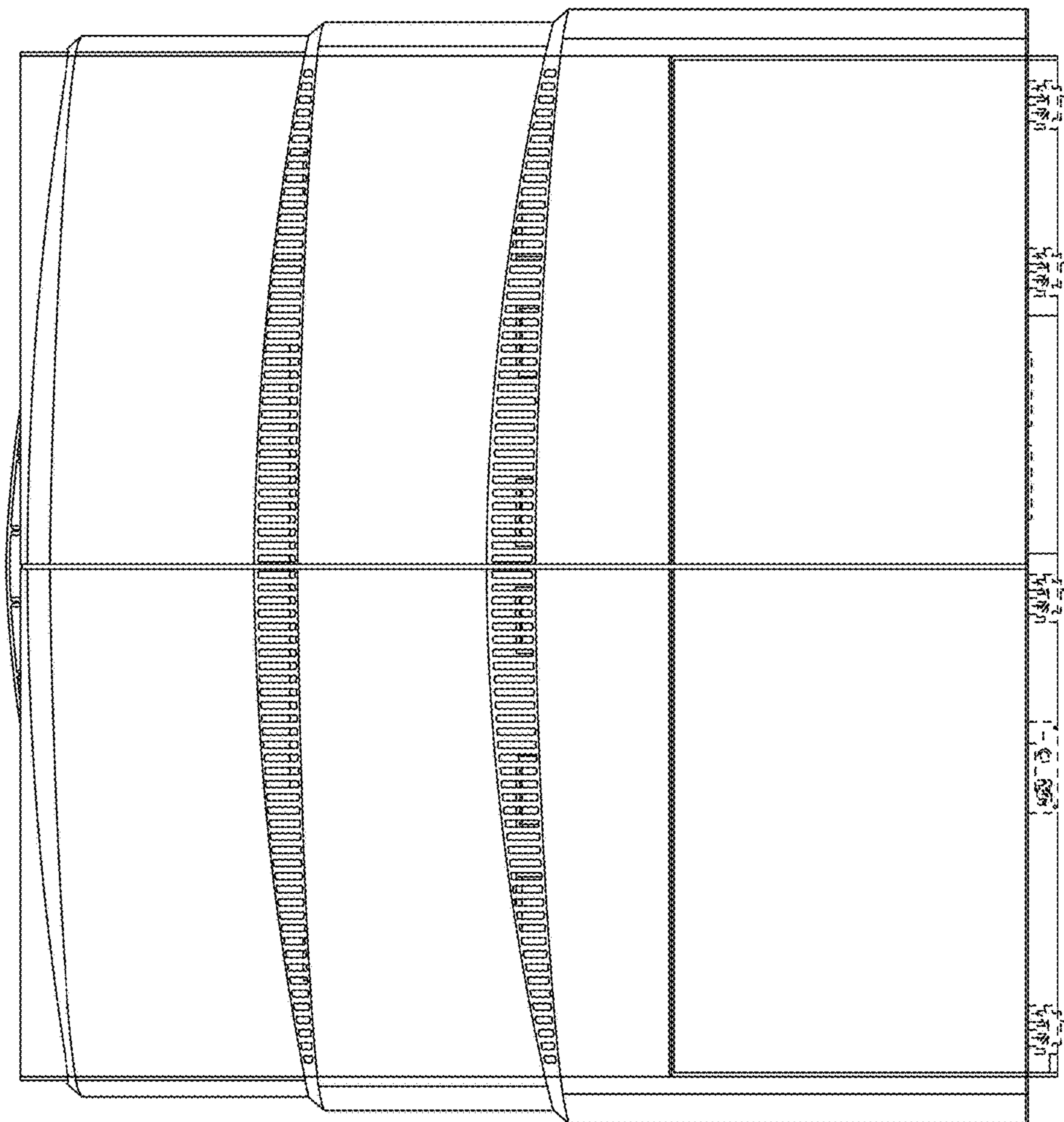

FIG. 3

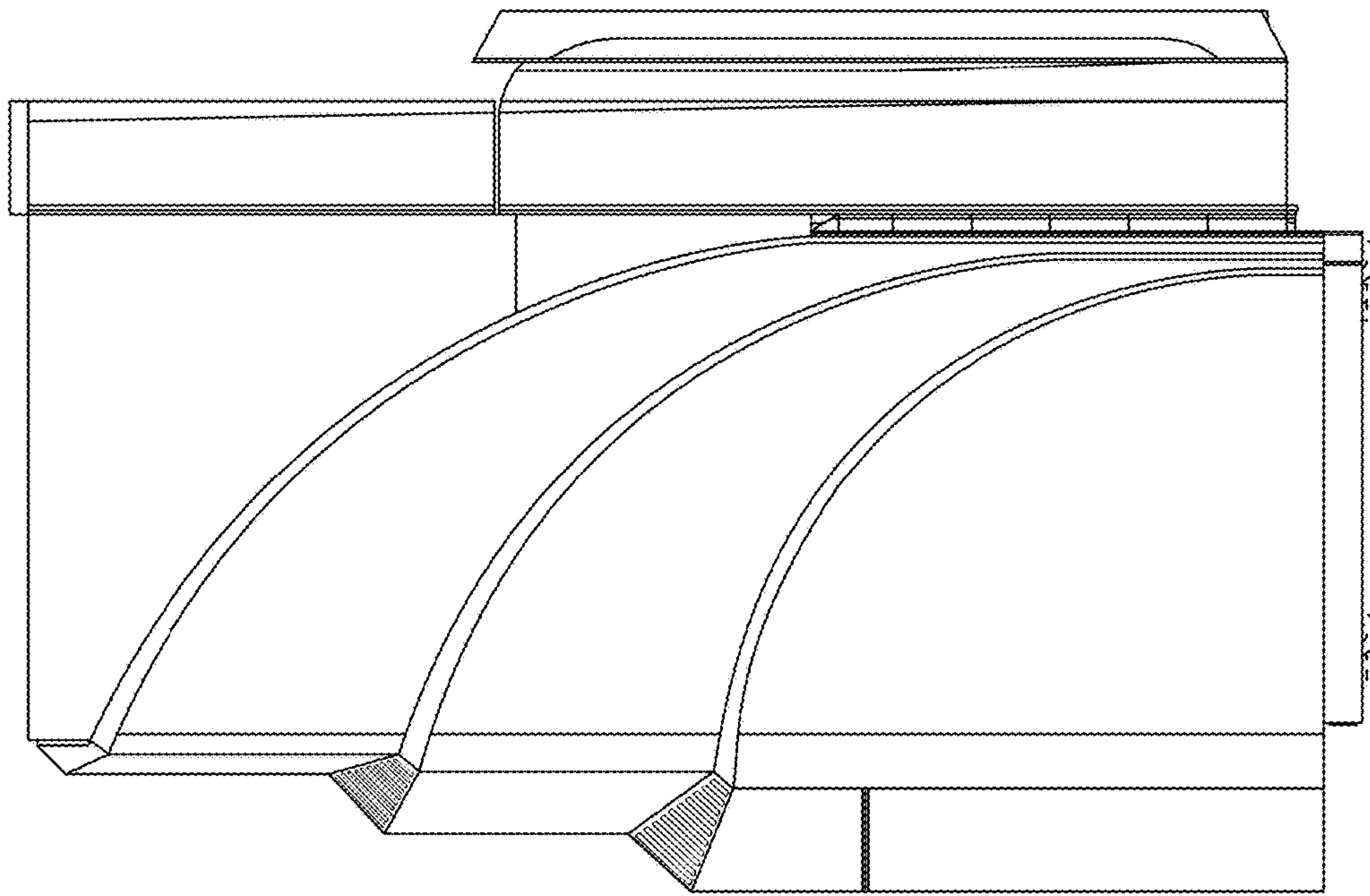

FIG. 4

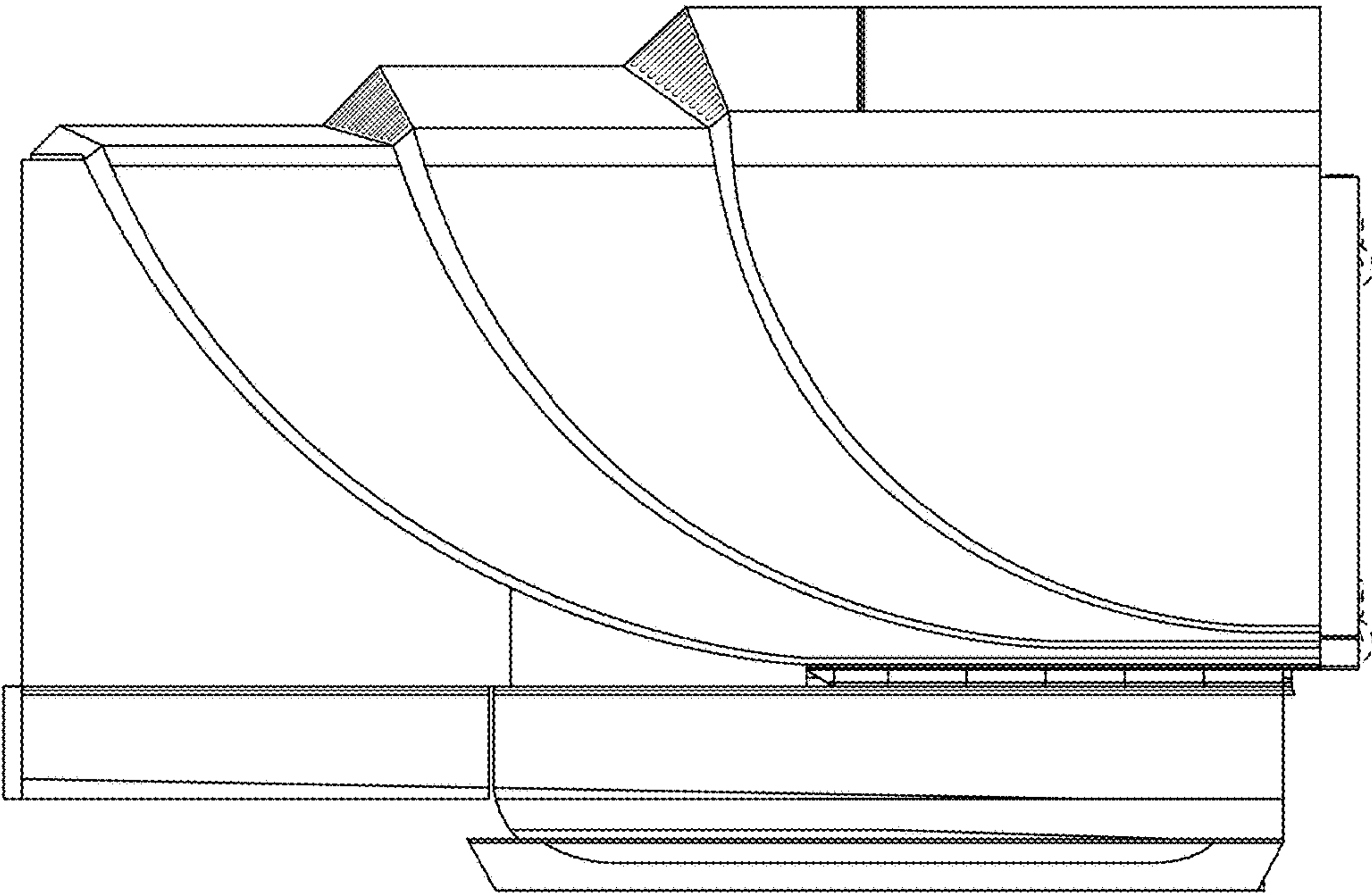

FIG. 5

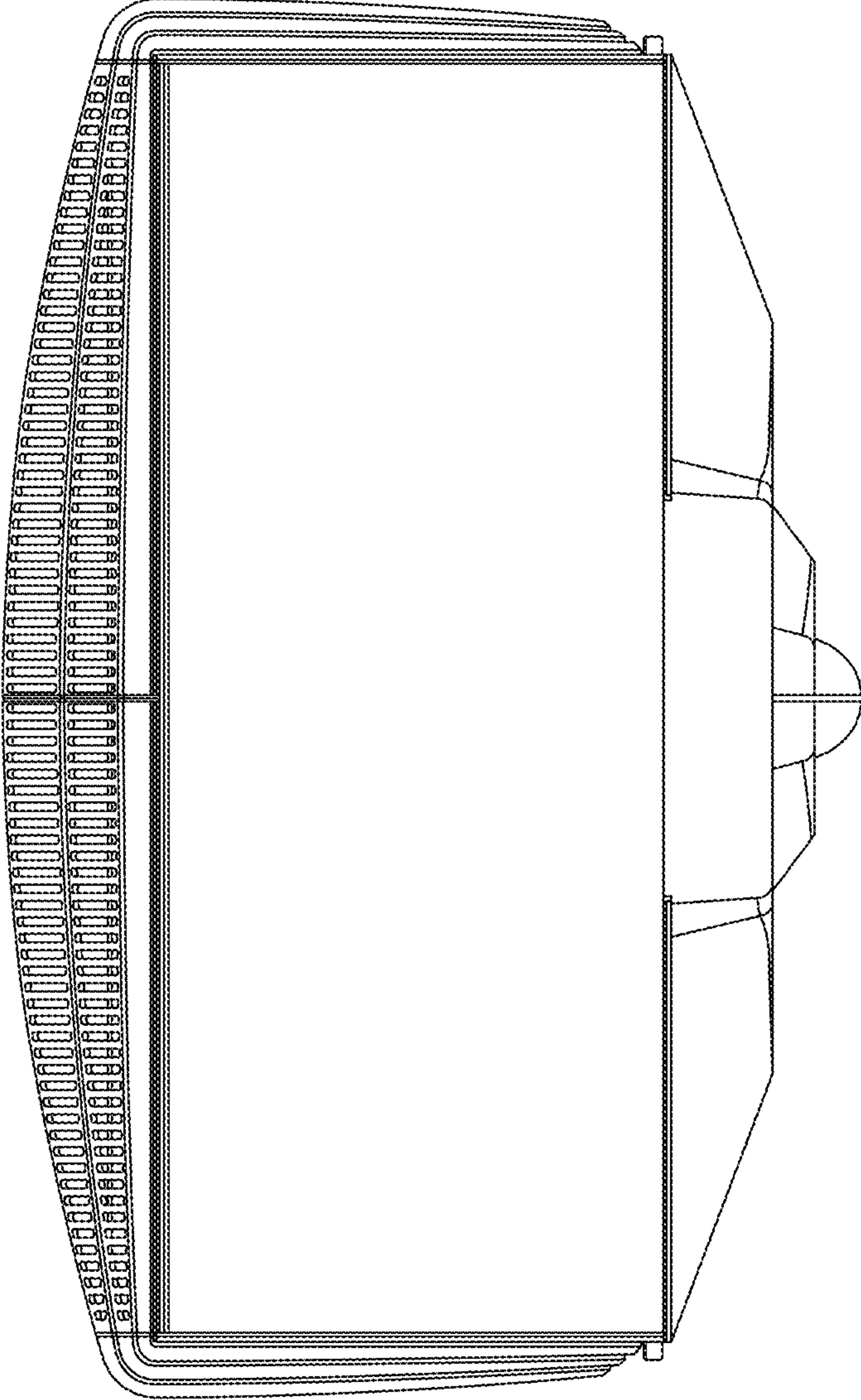

FIG. 6