



US00D829306S

(12) **United States Design Patent**
Ikedo et al.

(10) **Patent No.:** **US D829,306 S**
(45) **Date of Patent:** **** Sep. 25, 2018**

(54) **SHOWER PLATE**

(71) Applicant: **ASM IP Holding B.V.**, Almere (NL)

(72) Inventors: **Yozo Ikedo**, Machida (JP); **Takafumi Hisamitsu**, Sagamihara (JP)

(73) Assignee: **ASM IP Holding B.V.**, Almere (NL)

(**) Term: **15 Years**

(21) Appl. No.: **29/570,199**

(22) Filed: **Jul. 6, 2016**

(51) **LOC (11) Cl.** **23-01**

(52) **U.S. Cl.**
USPC **D23/261**

(58) **Field of Classification Search**
USPC D23/259-261, 262, 208-210, 304;
210/164, 459-460; 4/222.1, 255.07,
4/286-293, 680-682, 694, 609, 650-653;
404/2-4; 239/548, 552, 555-556, 558,
239/592

CPC ... E03C 1/23; E03C 1/26; E03C 1/262; E03C
1/046; A47J 19/00; A47J 43/22; A47J
43/24; A47K 3/30; A47K 3/283; A47K
3/281; A47K 3/28; B05B 1/14; B05B
1/185; B05B 15/065; B01D 29/19

See application file for complete search history.

(56) **References Cited**

U.S. PATENT DOCUMENTS

5,060,322 A 10/1991 Delepine
D327,534 S 6/1992 Manville et al.

(Continued)

Primary Examiner — Eric L Goodman

Assistant Examiner — Amy C Wierenga

(74) *Attorney, Agent, or Firm* — Sand & Sebolt

(57) **CLAIM**

The ornamental design for a shower plate, as shown and described.

DESCRIPTION

FIG. 1 is a top plan view of the shower plate in accordance with our design;

FIG. 2 is a front elevation view thereof; and wherein a rear elevation view will be a mirror image of the front elevation view;

FIG. 3 is a right side elevation view thereof; and wherein a left side elevation view will be a mirror image of the right side elevation view;

FIG. 4 is a bottom plan view of the shower plate;

FIG. 5 is a cross-section taken along line 5-5 of FIG. 1;

FIG. 6 is a cross-section taken along line 6-6 of FIG. 1;

FIG. 7 is a cross-section taken along line 7-7 of FIG. 1;

FIG. 8 is an enlarged fragmentary view of the highlighted region of FIG. 1 showing a first embodiment of a central hole configuration in the shower plate;

FIG. 9 is a cross-section taken along line 9-9 of FIG. 8;

FIG. 10 is an enlarged fragmentary view of the highlighted region of FIG. 1 similar to FIG. 8 showing a second embodiment of a central hole configuration in the shower plate;

FIG. 11 is a cross-section taken along line 11-11 of FIG. 10;

FIG. 12 is an enlarged fragmentary view of the highlighted region of FIG. 1 similar to FIG. 8 showing a third embodiment of a central hole configuration in the shower plate;

FIG. 13 is a cross-section taken along line 12-12 of FIG. 12; and,

FIG. 14 is a bottom plan view of the shower plate having the third embodiment configuration of the central hole shown in FIG. 12.

The dot-dash broken lines shown in the drawings indicate cutoff boundaries for enlarged detailed portion views and form no part of the claim.

1 Claim, 10 Drawing Sheets

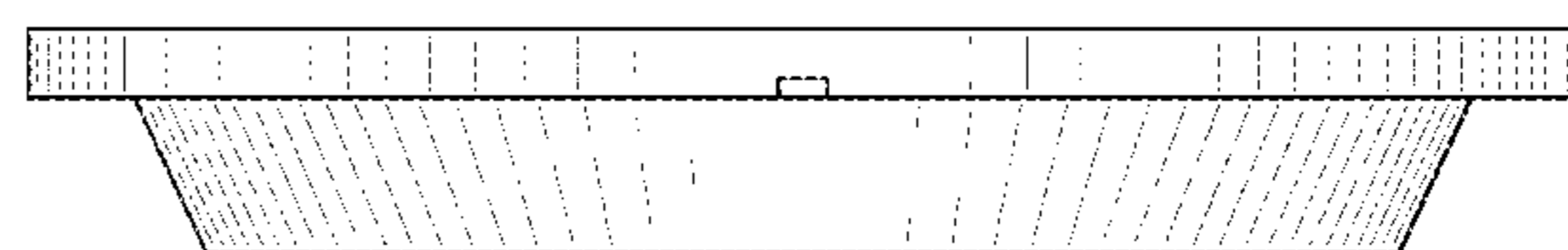
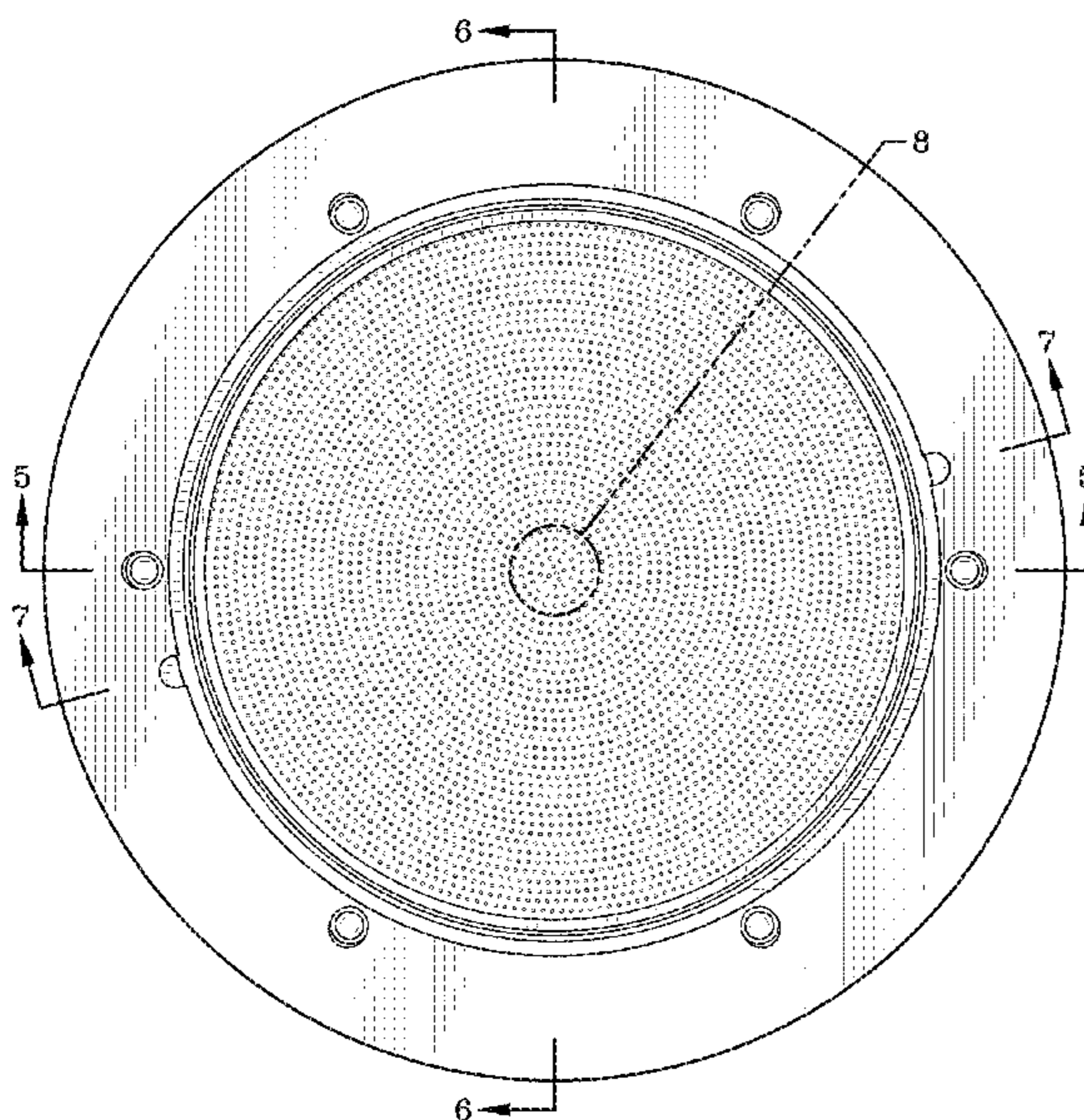

(56)

References Cited

U.S. PATENT DOCUMENTS

D380,527 S 7/1997 Velez
 D419,652 S 1/2000 Hall et al.
 D457,609 S 5/2002 Piano
 D461,233 S 8/2002 Whalen
 D461,882 S 8/2002 Piano
 D486,891 S 2/2004 Cronce, Jr.
 6,688,784 B1 2/2004 Templeton
 7,143,897 B1 12/2006 Guzman et al.
 D585,968 S 2/2009 Elkins et al.
 D602,575 S 10/2009 Breda
 D613,829 S 4/2010 Griffin et al.
 D652,896 S 1/2012 Grether
 D653,734 S 2/2012 Sisk
 8,196,234 B2 6/2012 Glunk
 D665,055 S 8/2012 Yanagisawa et al.
 8,307,472 B1 11/2012 Saxon et al.
 8,402,918 B2* 3/2013 Kadkhodayan H01J 37/3255
 118/723 E

D724,701 S * 3/2015 Yamagishi D23/261
 D732,145 S 6/2015 Yamagishi et al.
 D732,644 S * 6/2015 Yamagishi D23/261
 D733,257 S * 6/2015 Schoenherr D23/213
 D733,843 S * 7/2015 Yamagishi D23/259
 D735,836 S 8/2015 Yamagishi et al.
 D751,176 S * 3/2016 Schoenherr D23/213
 D785,766 S * 5/2017 Sato D23/259
 D787,458 S * 5/2017 Kim D13/182
 D789,888 S * 6/2017 Jang D13/121
 D793,526 S * 8/2017 Behdjat D23/213
 D794,753 S * 8/2017 Miller D23/213
 2005/0258280 A1 11/2005 Goto et al.
 2011/0297759 A1* 12/2011 Morbio B05B 1/185
 239/428.5
 2013/0292047 A1 11/2013 Tian et al.
 2014/0283747 A1 9/2014 Kasai et al.
 2016/0040410 A1* 2/2016 Carpenter-Crawford
 E03C 1/0405
 4/652

* cited by examiner

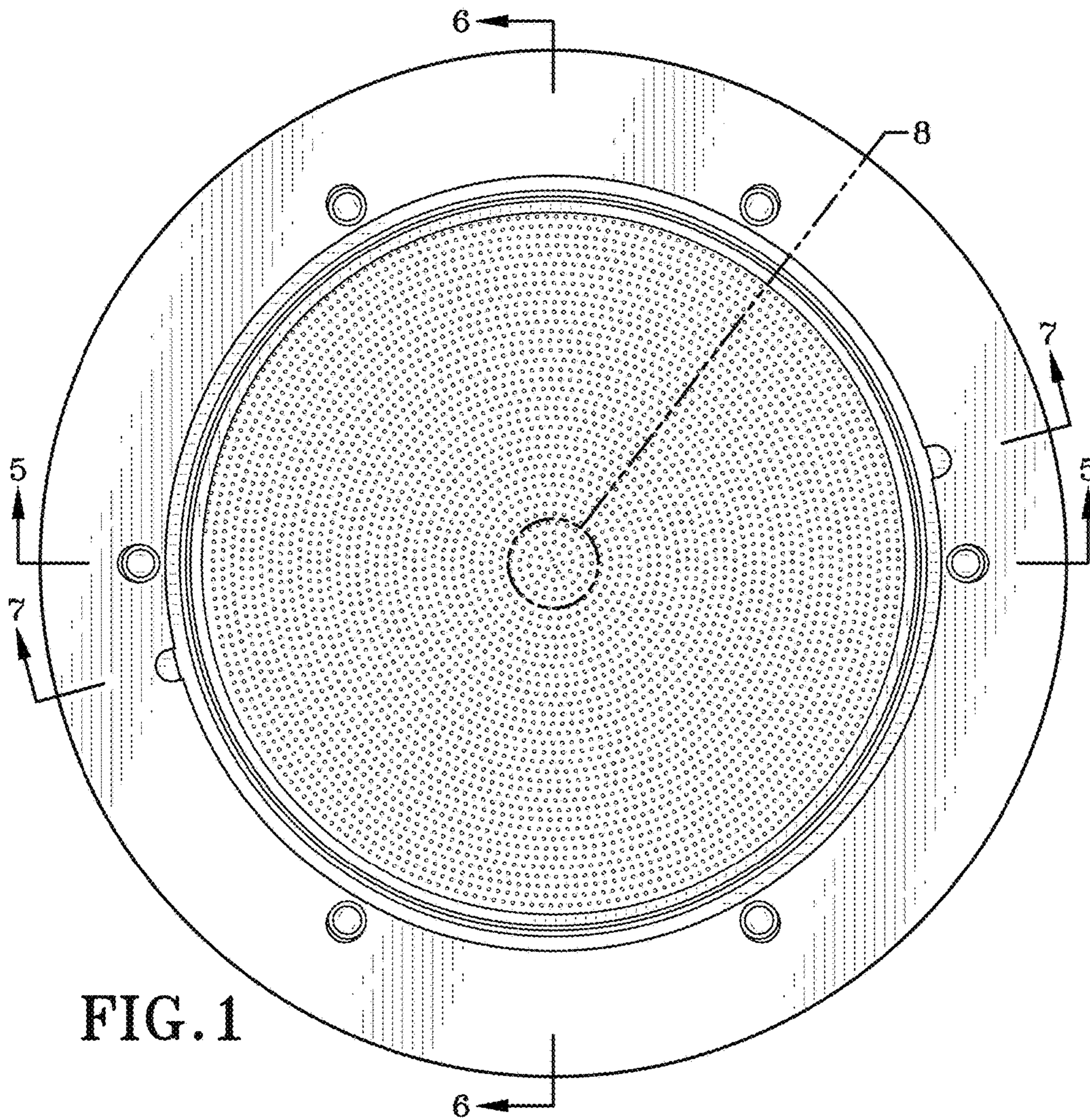

FIG. 1

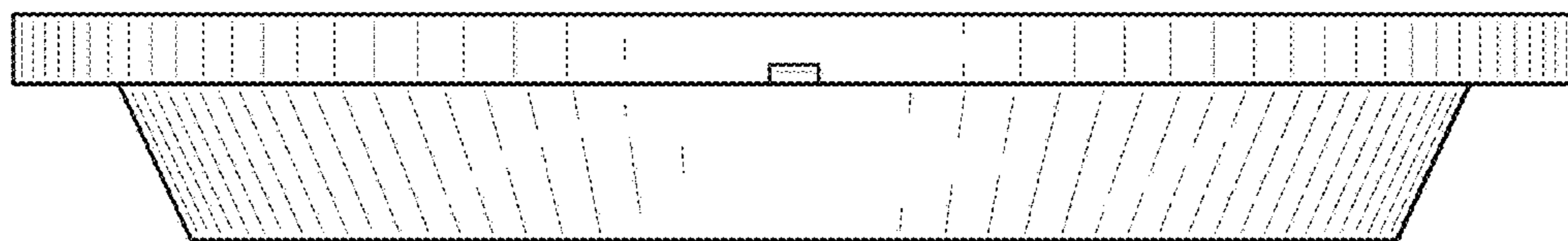

FIG. 2

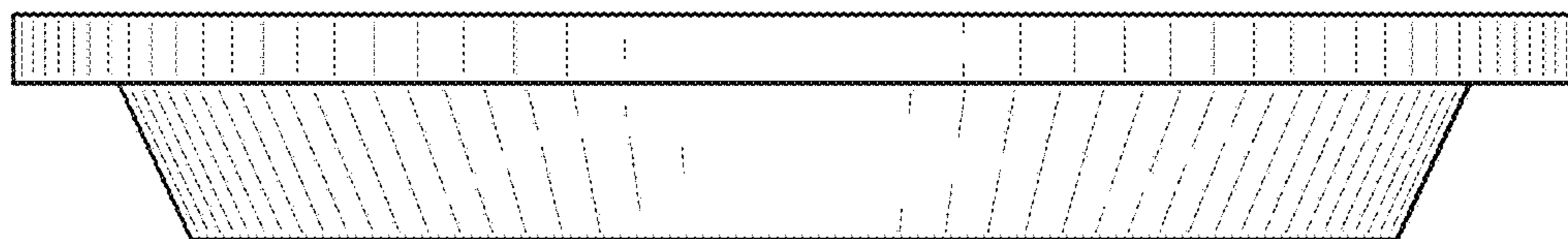

FIG. 3

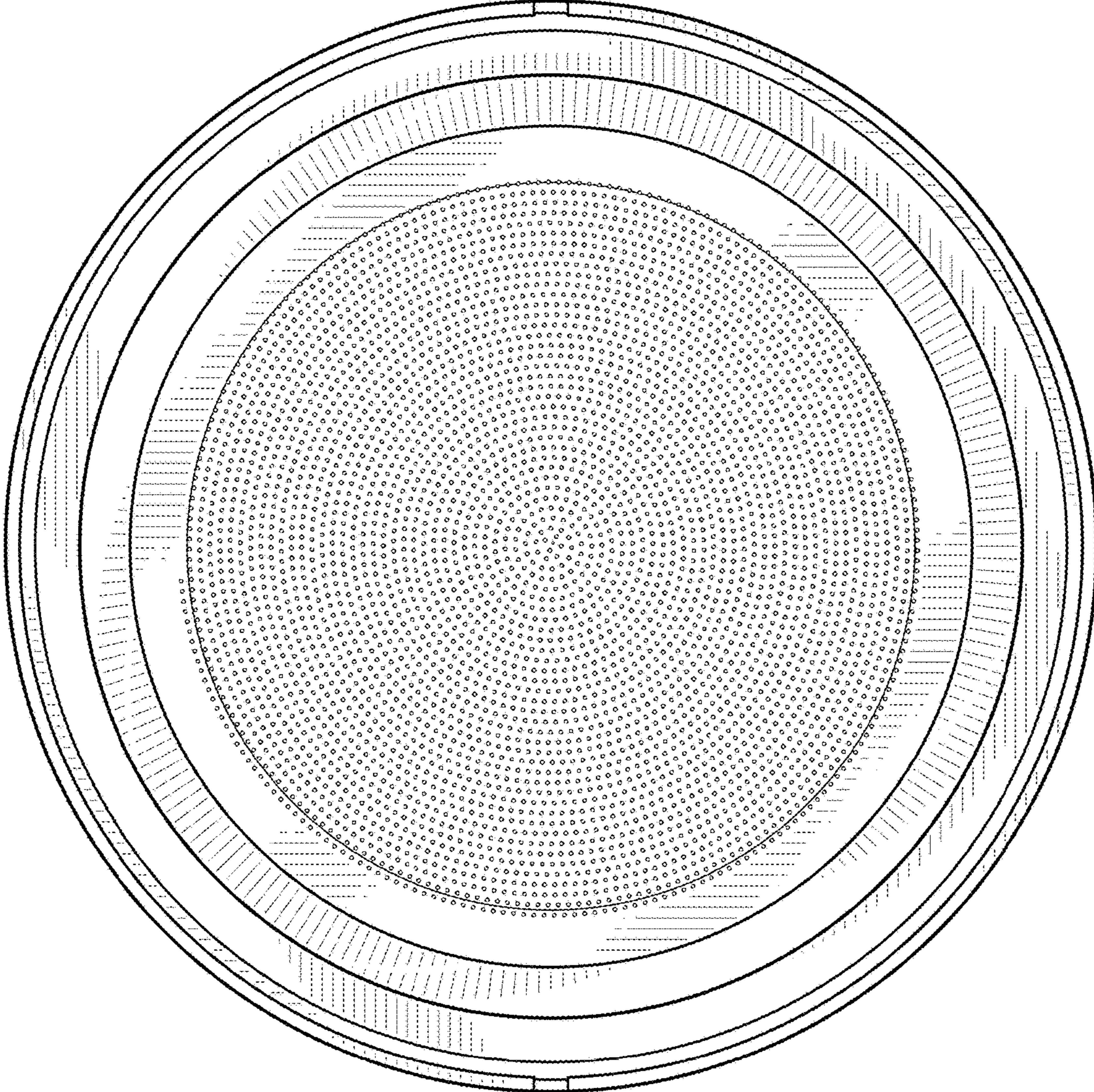

FIG. 4

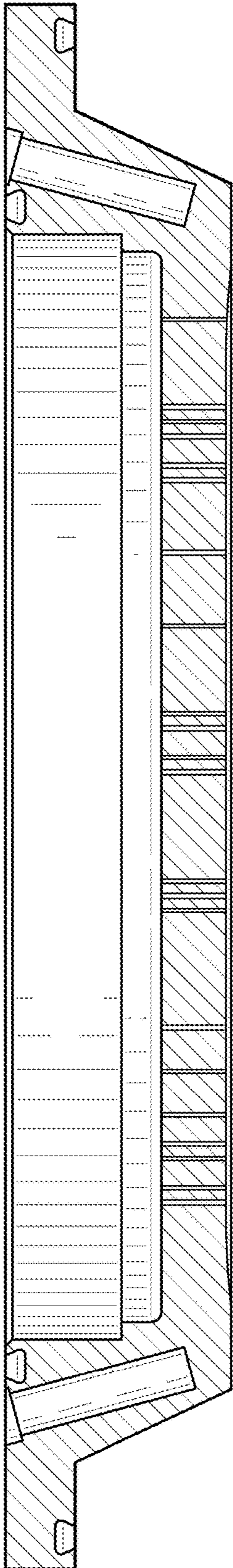

FIG. 5

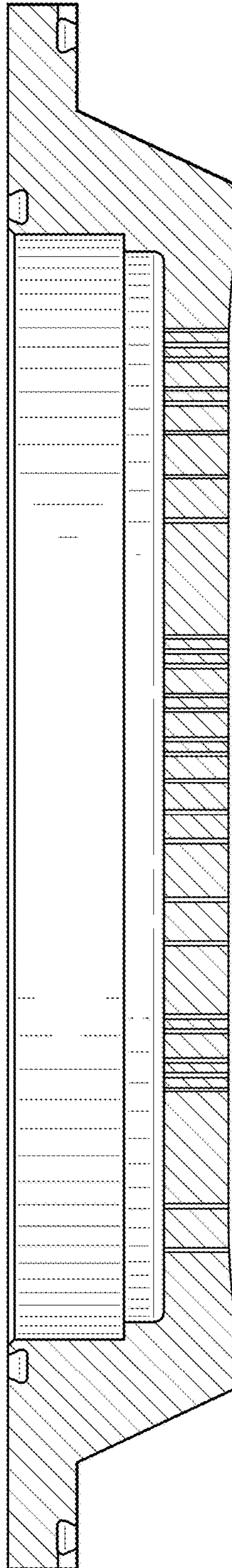

FIG. 6

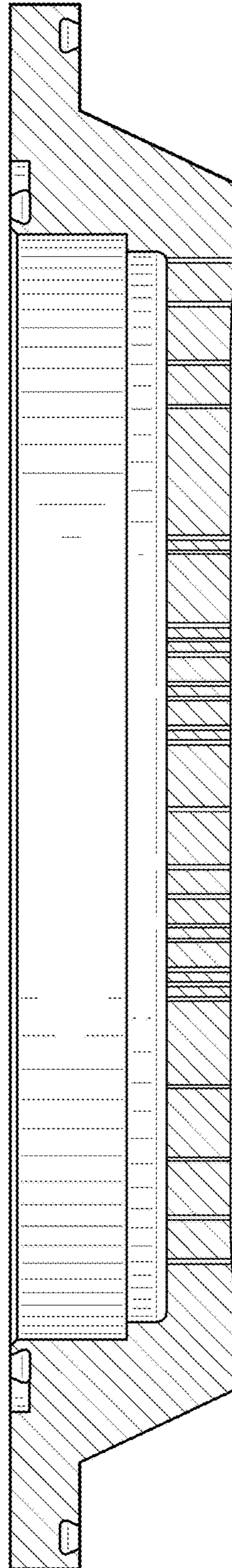

FIG. 7

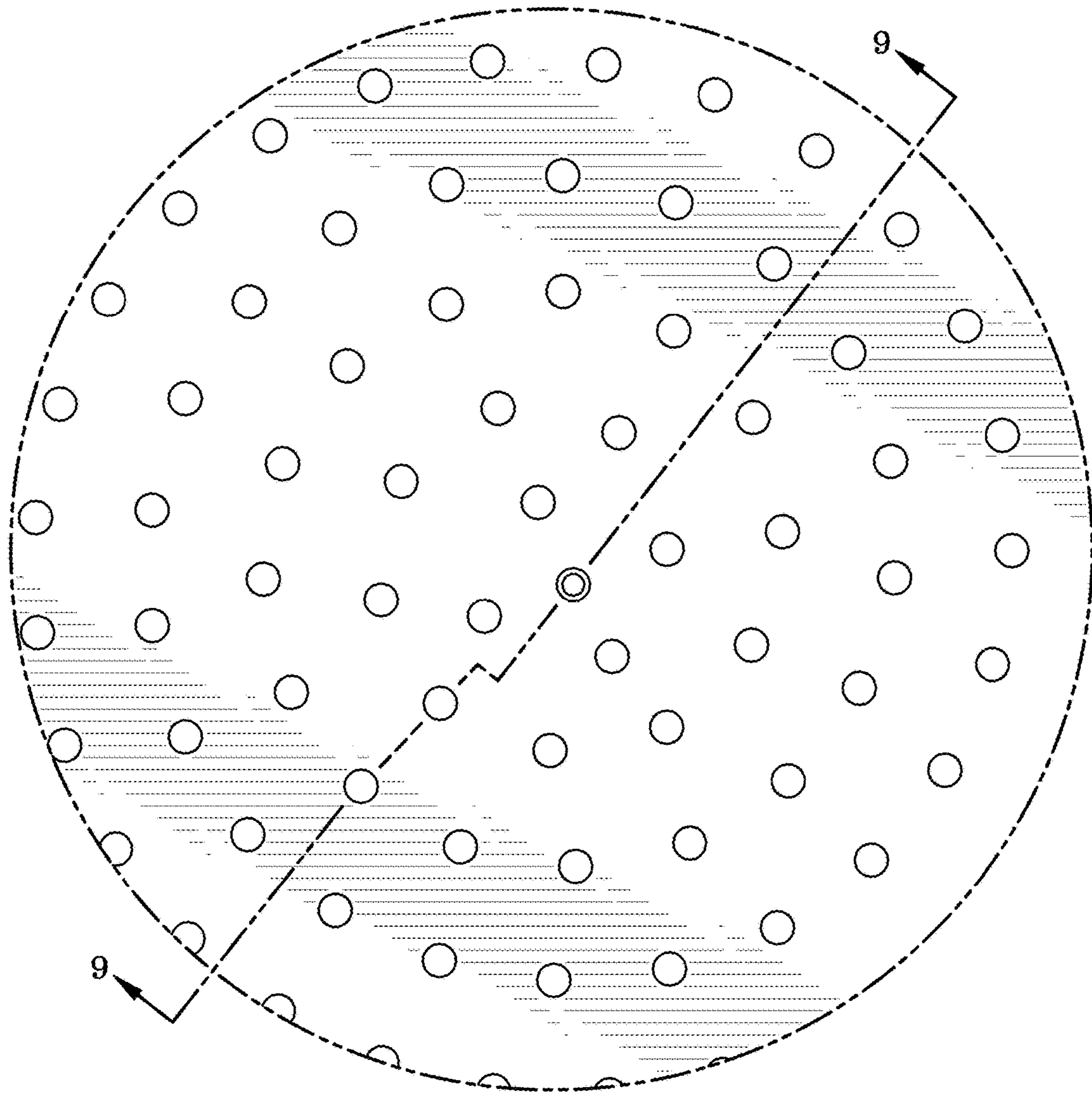

FIG. 8

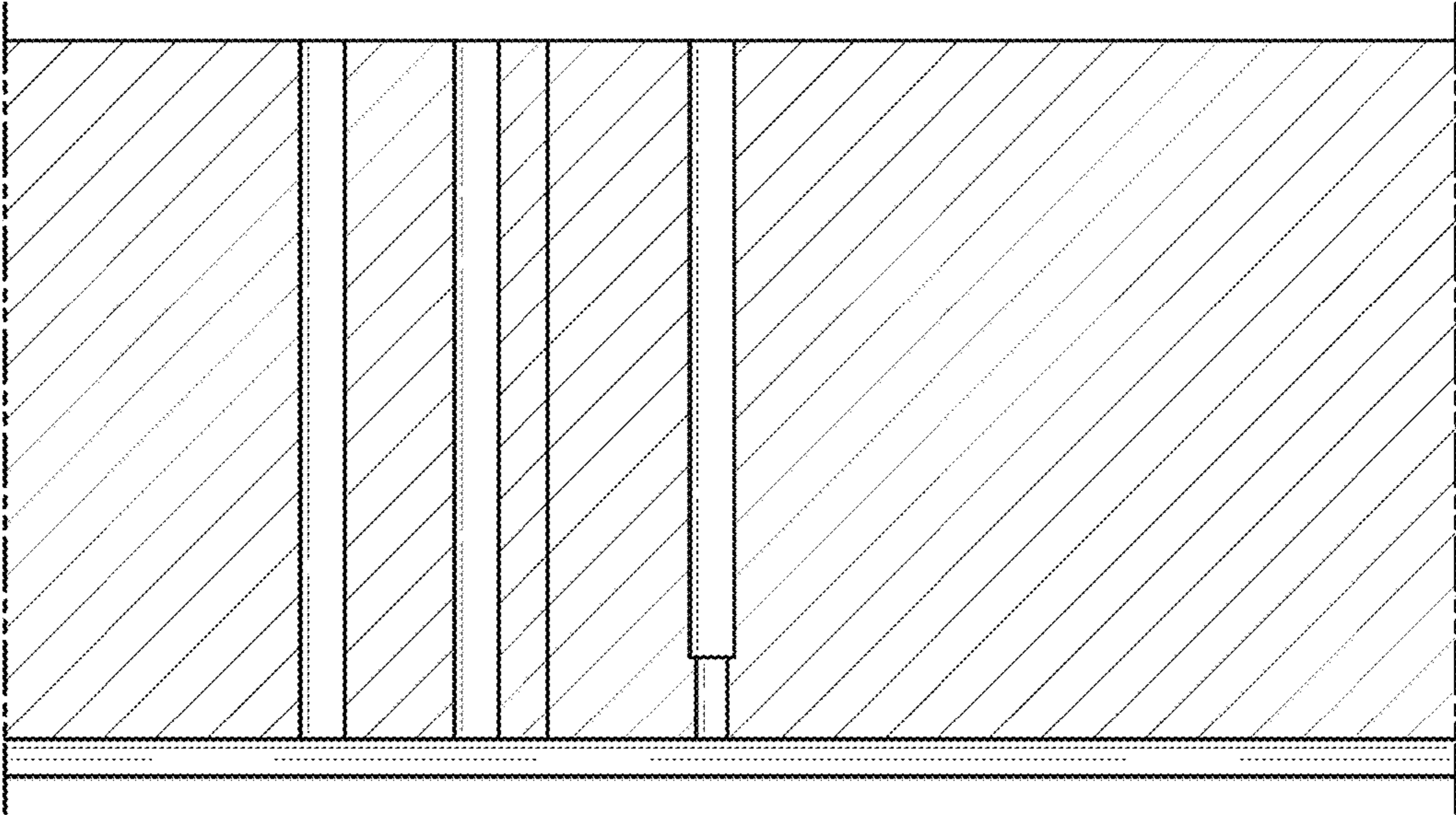

FIG. 9

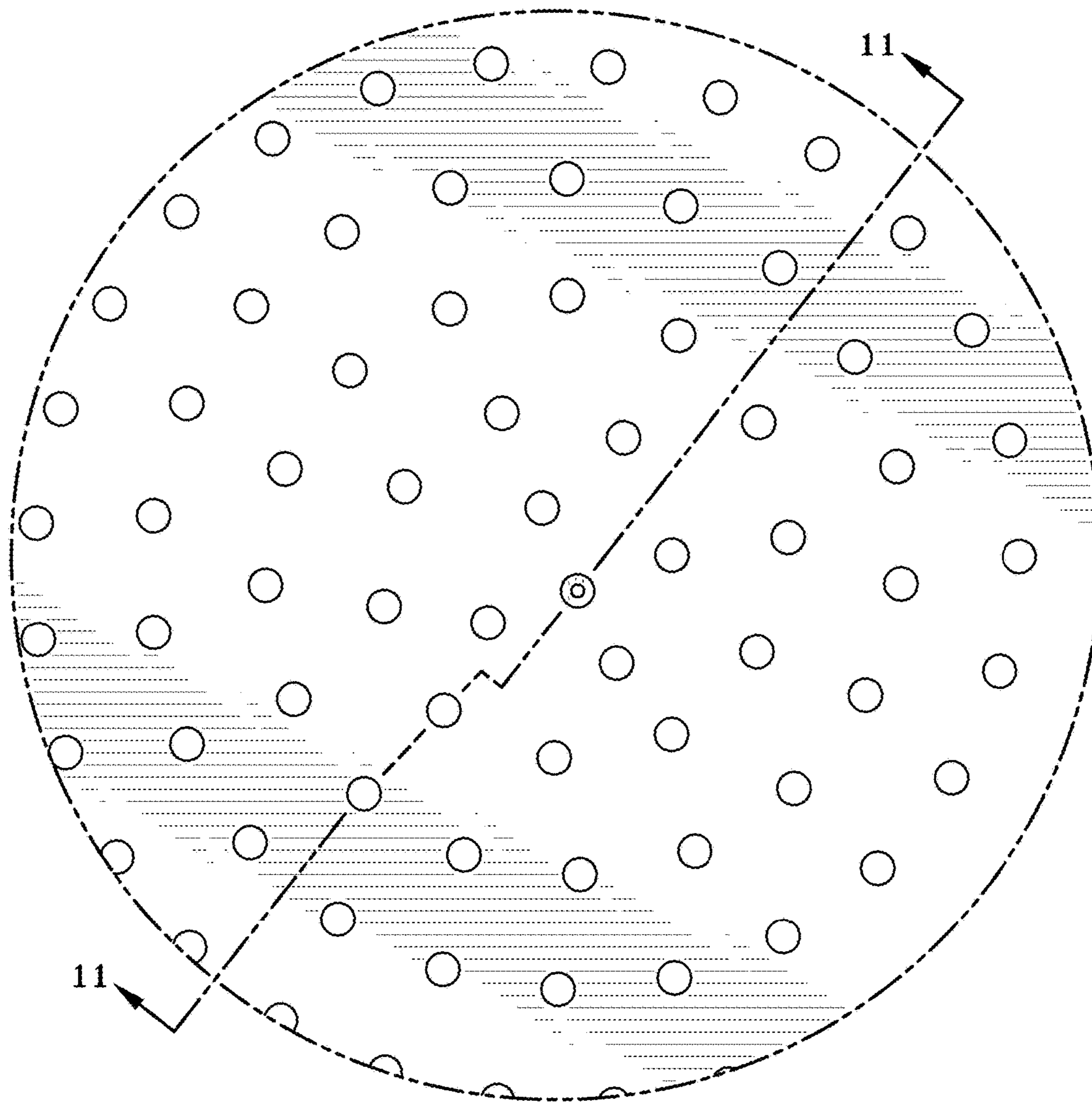

FIG. 10

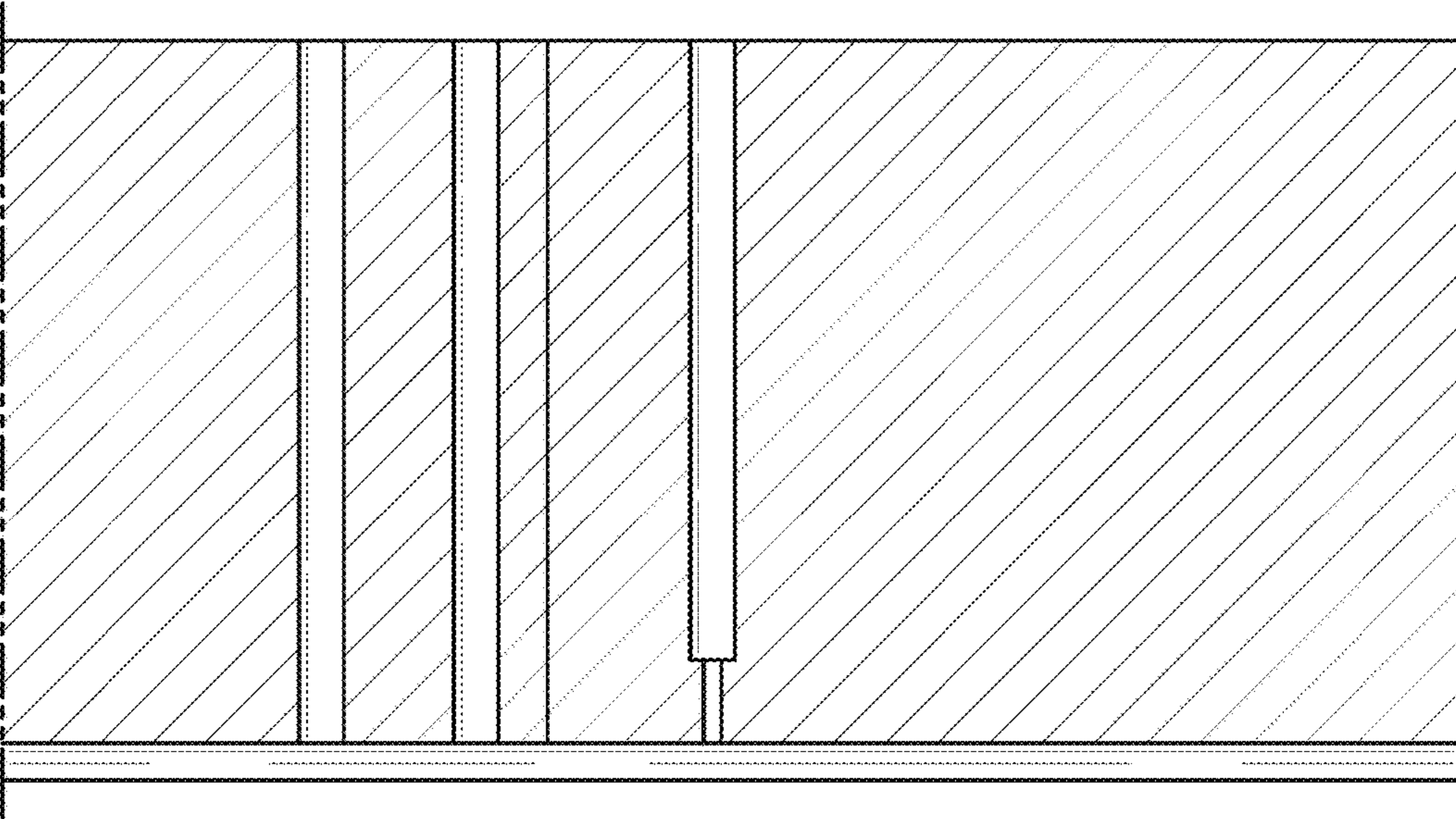

FIG. 11

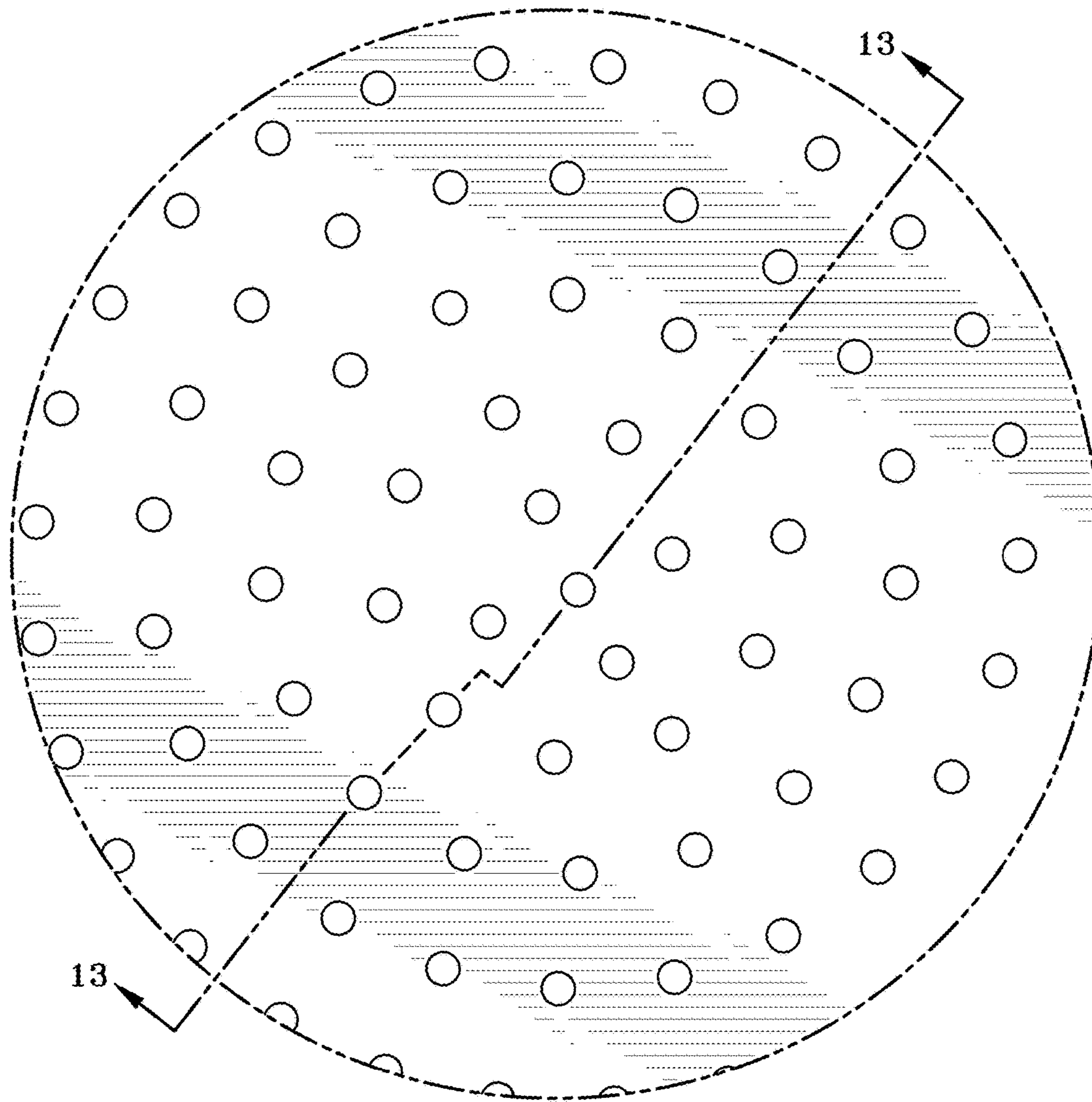

FIG. 12

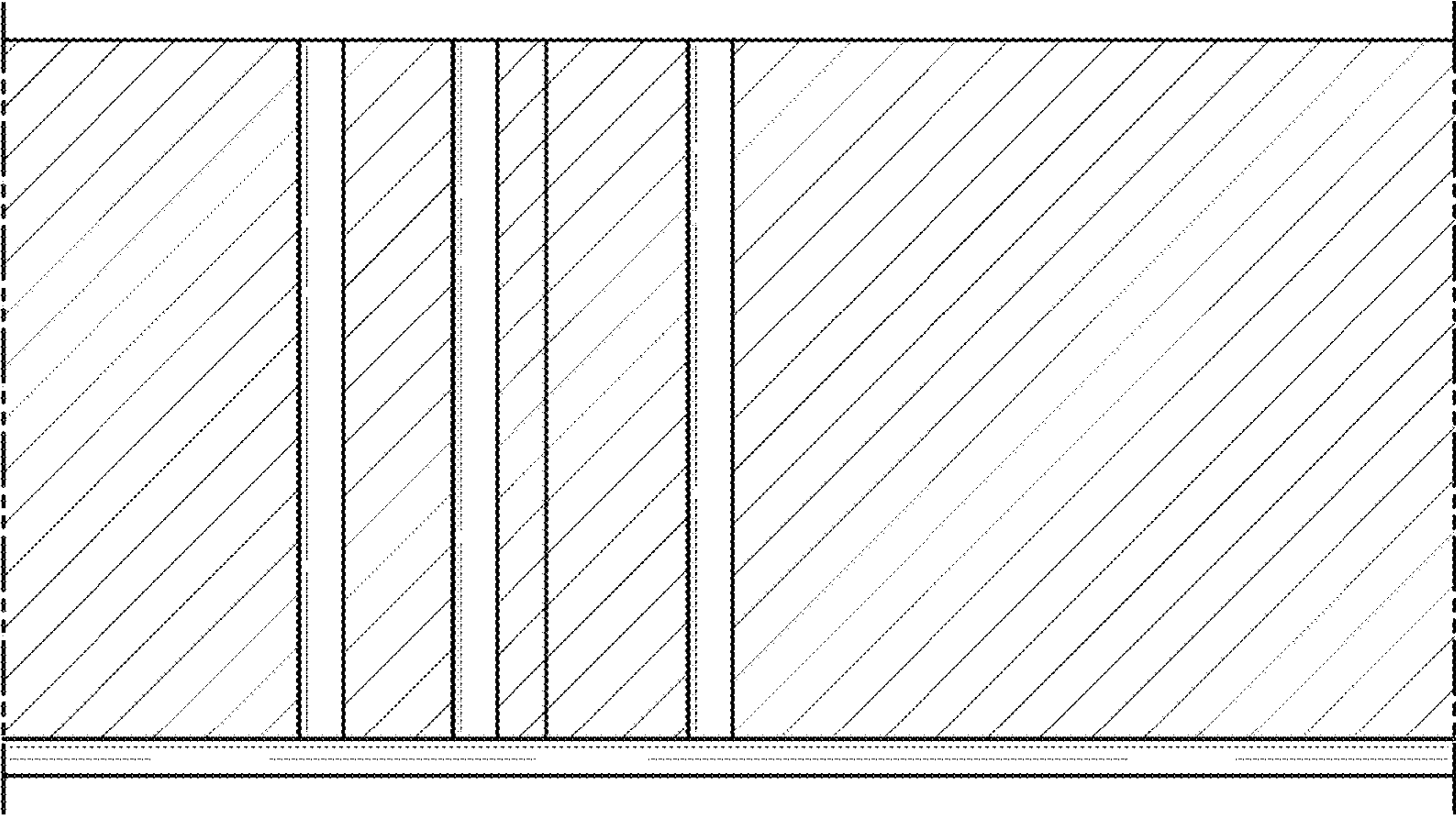

FIG. 13

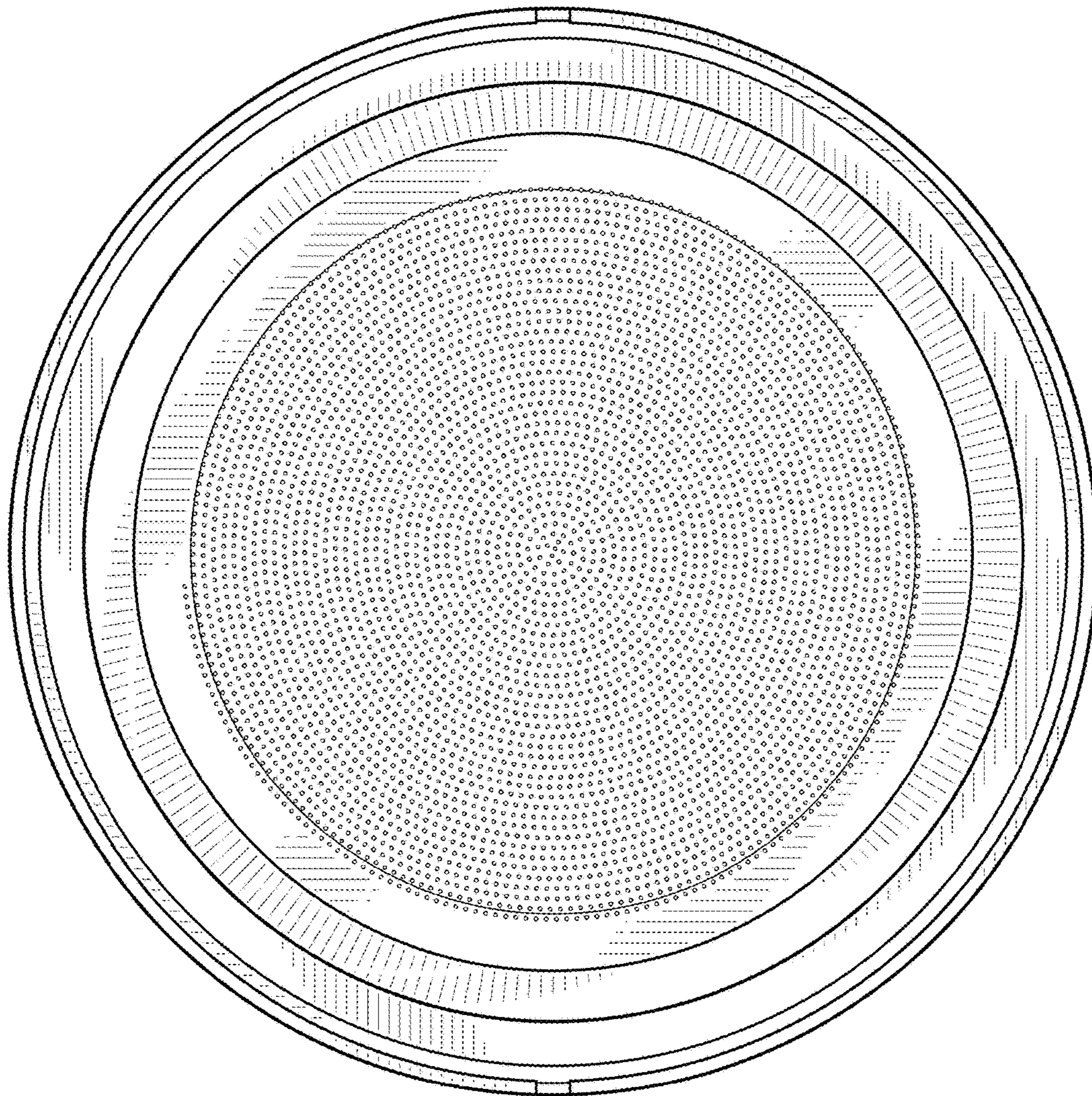

FIG. 14