



US00D829275S

(12) **United States Design Patent** (10) **Patent No.:** **US D829,275 S**
Stenger (45) **Date of Patent:** **** Sep. 25, 2018**

(54) **TYPEFACE**
(71) Applicant: **Kirsten C. Stenger**, Aurora, IN (US)
(72) Inventor: **Kirsten C. Stenger**, Aurora, IN (US)
(**) Term: **15 Years**
(21) Appl. No.: **29/617,183**
(22) Filed: **Sep. 12, 2017**
(51) **LOC (11) Cl.** **18-03**
(52) **U.S. Cl.**
USPC **D18/27**
(58) **Field of Classification Search**
USPC D18/24, 25, 26, 27, 28, 29, 30, 31, 32,
D18/33
CPC B41B 1/02
See application file for complete search history.

D649,586 S * 11/2011 Arnow D18/28
D676,081 S * 2/2013 Boer D18/24
D704,256 S * 5/2014 Boer D18/24

OTHER PUBLICATIONS

Cancer Ribbon Font by Concord Collections (on-line). Retrieved from Internet Apr. 27, 2018. URL: <https://www.embroiderydesigns.com/sitesearch.aspx?searchtext=bn02692>. (4 pages) (Year: 2018).*
Image of cancer awareness type font (on-line). Retrieved from the Internet Apr. 27, 2018. URL: <https://i.pining.com/736x/4e/bf/8f/4ebf8f244a4ff2d73eee269448fa0e62.jpg>. (1 page) (Year: 2018).*
Awareness Ribbons Chart: Color and Meaning of Awareness Ribbon Causes [on-line]. Retrieved from Internet May 19, 2018. URL: <https://www.disabled-world.com/disability/awareness/ribbons.php>. (34 pages) (Year: 2018).*

* cited by examiner

Primary Examiner — Karen E Eldridge Powers
(74) *Attorney, Agent, or Firm* — Indiana University Maurer School of Law IP Legal Clinic

(56) **References Cited**

U.S. PATENT DOCUMENTS

D28,910 S * 6/1898 Witsch D18/32
D113,904 S * 3/1939 Chernow D18/28
D120,084 S * 4/1940 Sullivan D18/28
D135,683 S * 5/1943 Goldsmith, Jr. D18/30
D138,010 S * 6/1944 Barbieri D18/28
D195,871 S * 8/1963 Kinsley D11/81
D477,994 S * 8/2003 Wade D18/24
D536,727 S * 2/2007 Carter D18/24
D574,424 S * 8/2008 Podorsky D18/24
D604,357 S * 11/2009 Hudson D18/24
D607,924 S * 1/2010 Solt-Bittner D18/28
D629,038 S * 12/2010 Sheridan D18/24
D644,262 S * 8/2011 Arnow D18/24

(57) **CLAIM**

The ornamental design for a typeface, as shown and described.

DESCRIPTION

FIG. 1 is a face view of both upper and lower case alphabets of the typeface;
FIG. 2 is a face view of the numerical values 0-9 of the typeface; and,
FIG. 3 is a face view of symbols of the typeface.

1 Claim, 2 Drawing Sheets

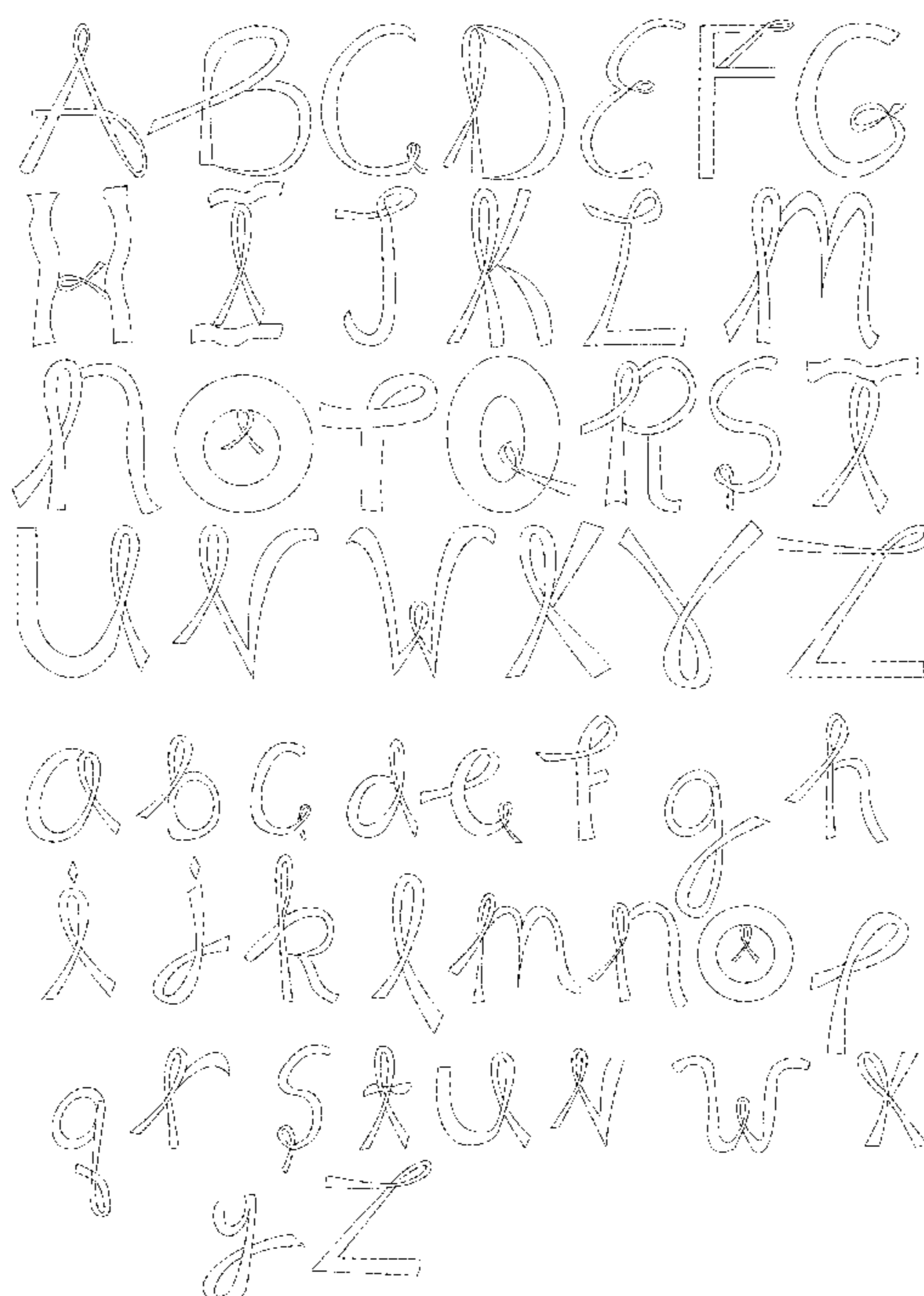



FIG. 1

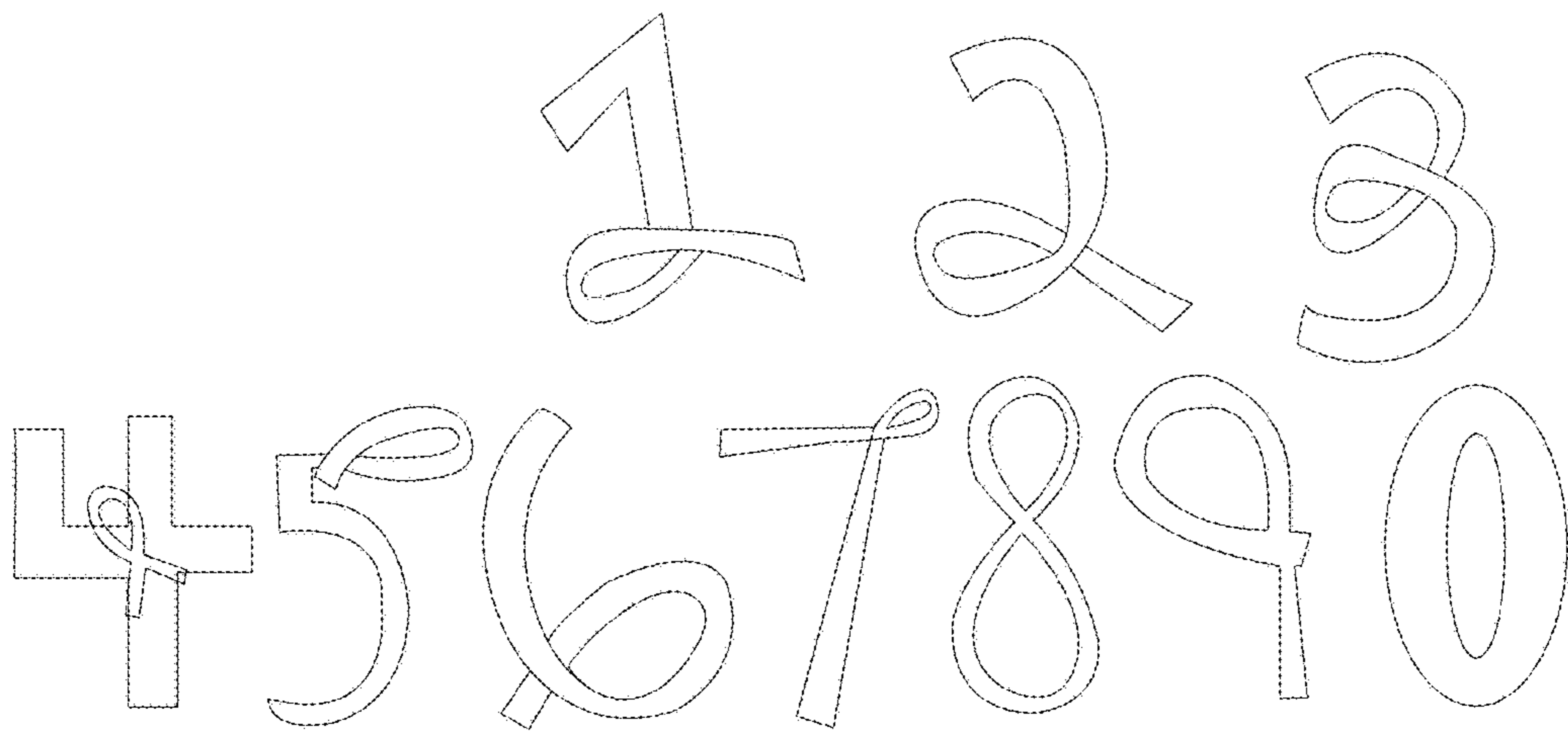

FIG. 2



FIG. 3