



US00D829161S

(12) **United States Design Patent**  
**Kristen**

(10) **Patent No.:** **US D829,161 S**  
(45) **Date of Patent:** **\*\* Sep. 25, 2018**

(54) **TIRE**  
(71) Applicant: **CONTINENTAL REIFEN  
DEUTSCHLAND GMBH**, Hannover  
(DE)  
(72) Inventor: **Florian Kristen**, Hannover (DE)  
(73) Assignee: **Continental Reifen Deutschland  
GmbH**, Hannover (DE)

D656,088 S \* 3/2012 Krier ..... D12/591  
D759,579 S \* 6/2016 Kristen ..... D12/588  
D762,559 S \* 8/2016 Kristen ..... D12/588  
D764,398 S \* 8/2016 Wang ..... D12/601  
D772,793 S \* 11/2016 Wang ..... D12/588  
D776,608 S \* 1/2017 Kristen ..... D12/601  
D783,516 S \* 4/2017 Wang ..... D12/588  
D789,284 S \* 6/2017 Krier ..... D12/588  
D811,992 S \* 3/2018 Di-Mauro ..... D12/588  
D815,021 S \* 4/2018 Oji ..... D12/588

(\*\*) Term: **15 Years**

(21) Appl. No.: **29/594,234**

(22) Filed: **Feb. 16, 2017**

(30) **Foreign Application Priority Data**

Sep. 12, 2016 (WO) ..... 968694501

(51) **LOC (11) Cl.** ..... **12-15**

(52) **U.S. Cl.**  
USPC ..... **D12/591**

(58) **Field of Classification Search**  
USPC ..... D12/568-603  
CPC ..... B60C 2011/0341; B60C 2011/0344; B60C  
2011/0348  
See application file for complete search history.

(56) **References Cited**

**U.S. PATENT DOCUMENTS**

D481,006 S \* 10/2003 Campana ..... D12/601  
D511,741 S \* 11/2005 Cazin-Bourguignon .... D12/601

\* cited by examiner

*Primary Examiner* — George D Kirschbaum

*Assistant Examiner* — Joseph J Kukella

(74) *Attorney, Agent, or Firm* — Laurence A. Greenberg;  
Werner H. Stemer; Ralph E. Locher

(57) **CLAIM**

The ornamental design for a tire, as shown and described.

**DESCRIPTION**

FIG. 1 is a perspective view of the tire showing my new invention;

FIG. 2 is a front elevation view thereof;

FIG. 3 is an enlarged partial front view thereof;

FIG. 4 is a right side elevation view thereof;

FIG. 5 is a top plan view thereof; and,

FIG. 6 is a left side elevation view thereof.

**1 Claim, 6 Drawing Sheets**







FIG. 1



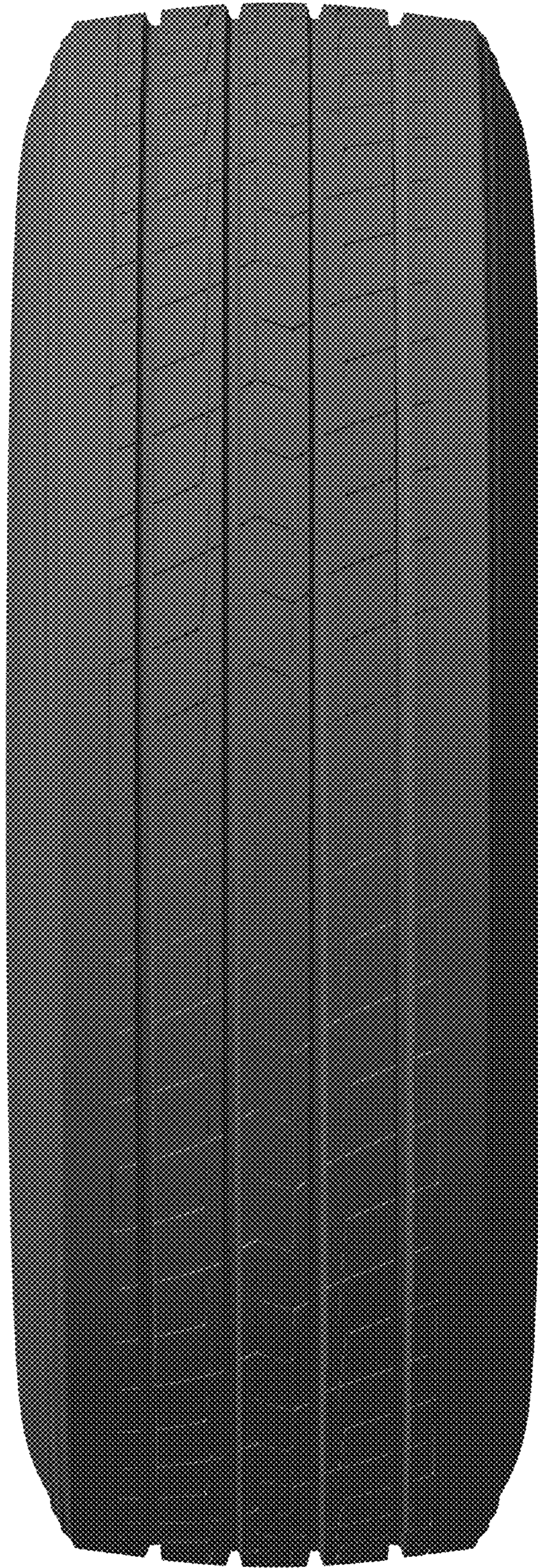

FIG. 2





FIG. 3



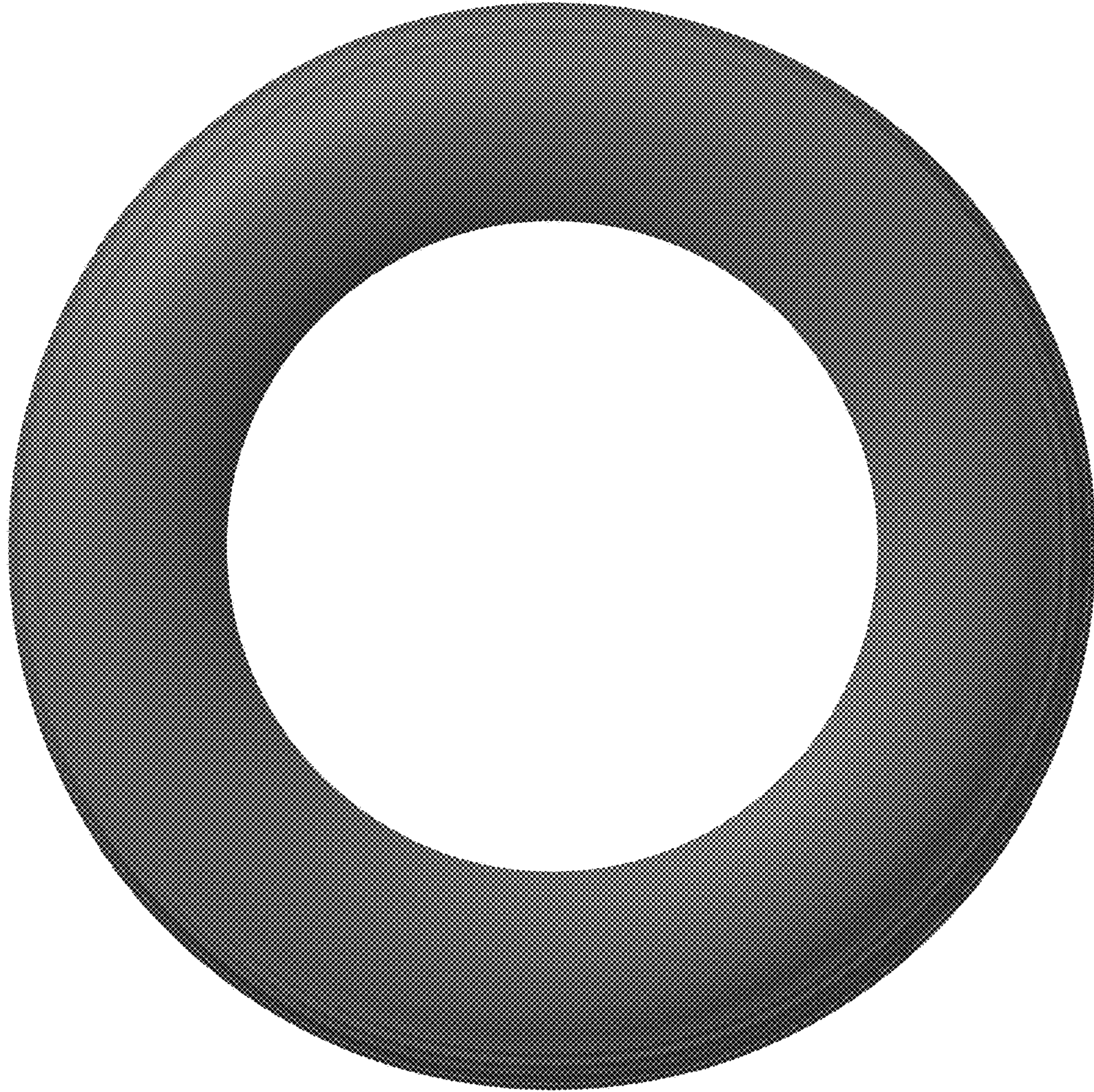

FIG. 4



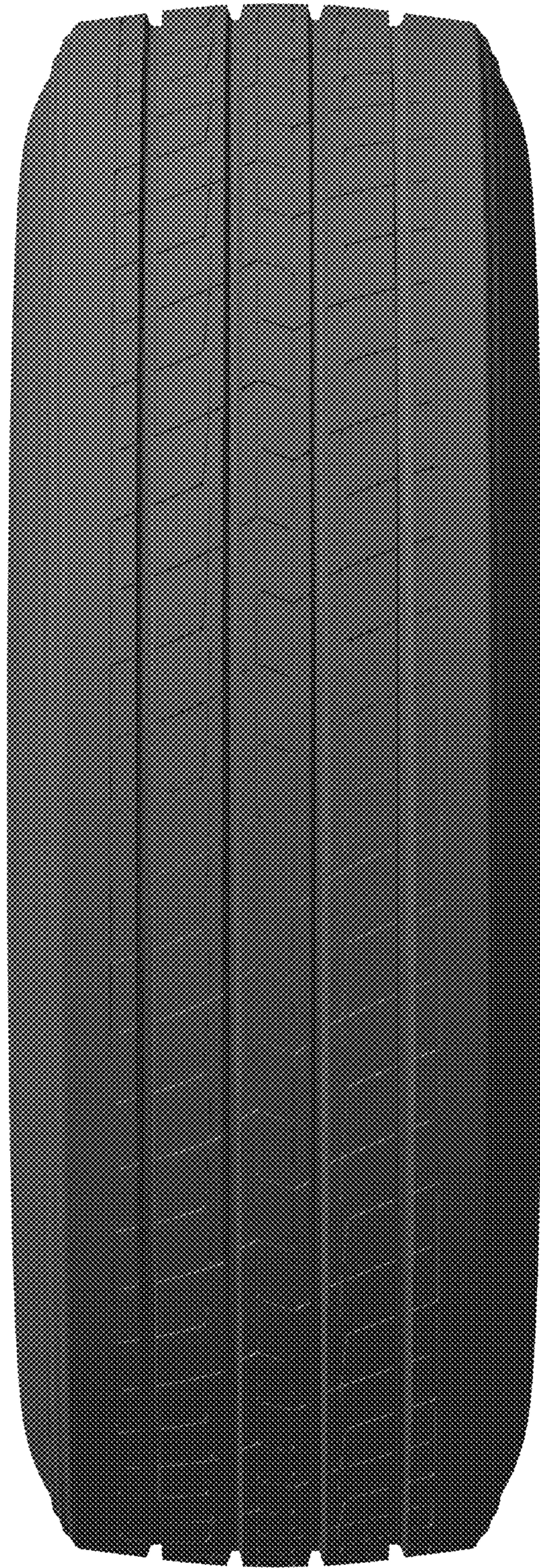

FIG. 5



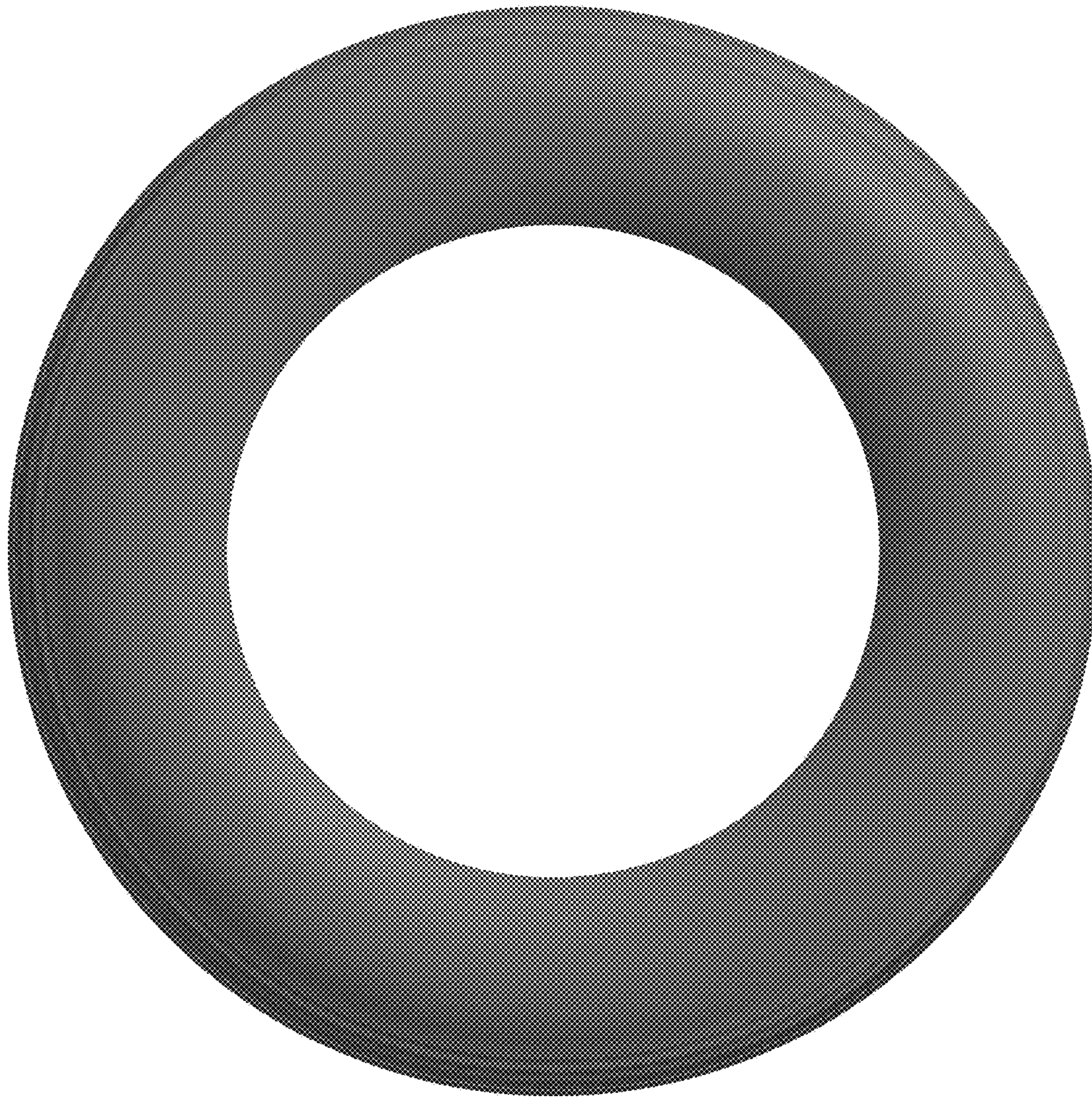

FIG. 6