



US00D829158S

(12) **United States Design Patent** (10) **Patent No.:** **US D829,158 S**
Lo (45) **Date of Patent:** **** *Sep. 25, 2018**

- (54) **TIRE**
- (71) Applicant: **CHENG SHIN RUBBER IND. CO., LTD.**, Chang-Hwa (TW)
- (72) Inventor: **Tsai Jen Lo**, Chang-Hwa (TW)
- (73) Assignee: **Cheng Shin Rubber Industrial Co., Ltd.**, Changhua County (TW)
- (*) Notice: This patent is subject to a terminal disclaimer.
- (**) Term: **15 Years**
- (21) Appl. No.: **29/584,941**
- (22) Filed: **Nov. 18, 2016**
- (51) **LOC (11) Cl.** **12-15**
- (52) **U.S. Cl.**
USPC **D12/536**
- (58) **Field of Classification Search**
USPC D12/533-567
CPC . B60C 11/00; B60C 11/0302; B60C 11/0306;
B60C 11/0311; B60C 11/0313
See application file for complete search history.

- D447,987 S * 9/2001 Allison D12/544
- 6,920,906 B2 * 7/2005 Allison B60C 11/01
152/209.16
- D512,369 S * 12/2005 Lo B60C 11/01
D12/548
- D580,346 S * 11/2008 Lo D12/544
- D761,193 S * 7/2016 Schimmoeller D12/599
- D770,365 S * 11/2016 Yu D12/544

* cited by examiner

Primary Examiner — George D. Kirschbaum
Assistant Examiner — Joseph J Kukella
(74) *Attorney, Agent, or Firm* — Rosenberg, Klein & Lee

(57) **CLAIM**

The ornamental design for a tire, as shown and described.

DESCRIPTION

FIG. 1 is a front-right-top perspective view of a tire showing my new design;
FIG. 2 is a front elevational view thereof, the opposite side being a mirror image; and,
FIG. 3 is a right elevational view thereof, the opposite side being a mirror image.
In the drawings, the broken lines depict environmental subject matter that does not form part of the claim. The dark stippled surface shading indicates the plain tire surface upon which the tread blocks are arrayed.

1 Claim, 3 Drawing Sheets

- (56) **References Cited**
U.S. PATENT DOCUMENTS
D431,214 S * 9/2000 Allison D12/544
D441,697 S * 5/2001 Allison D12/536

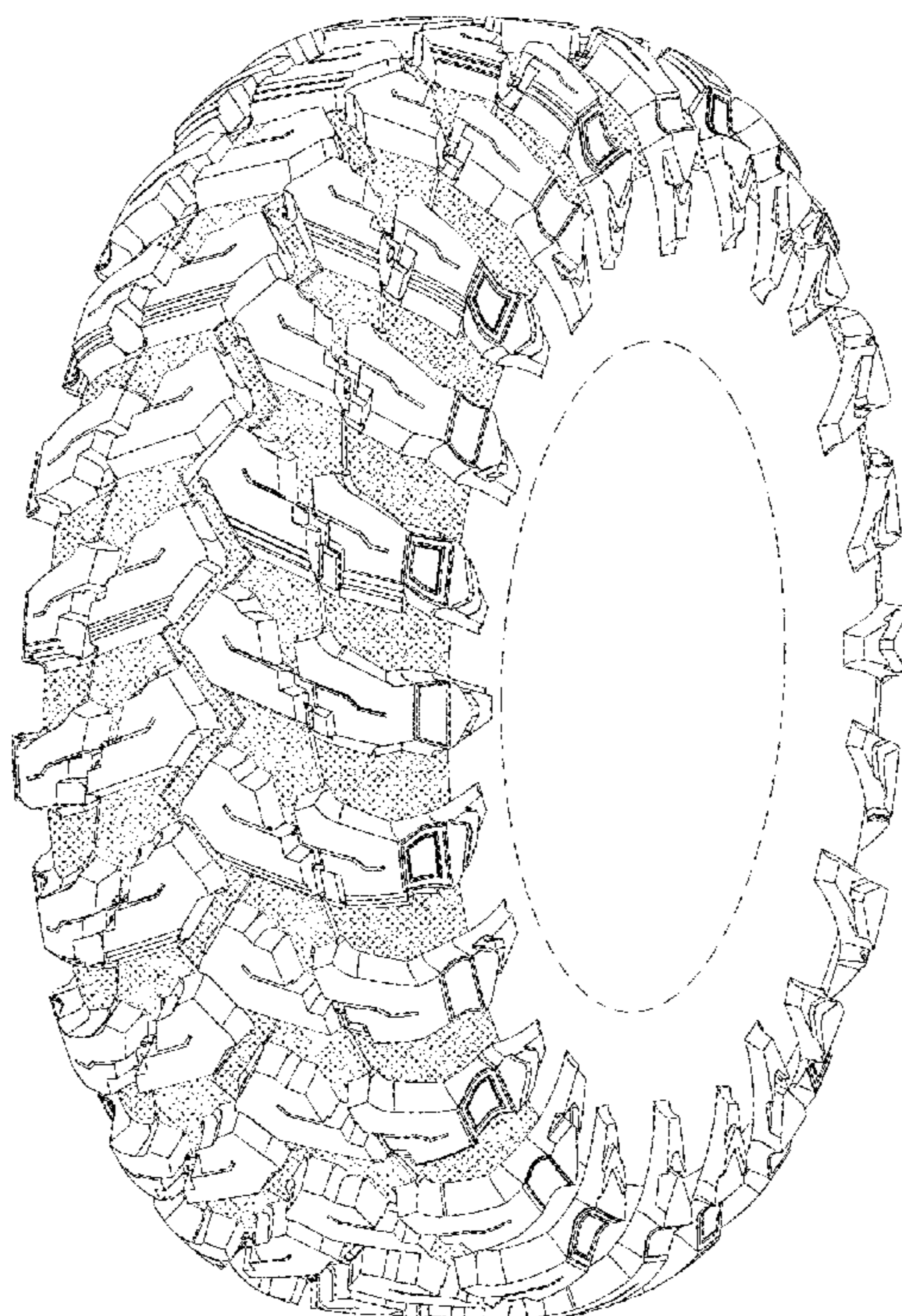

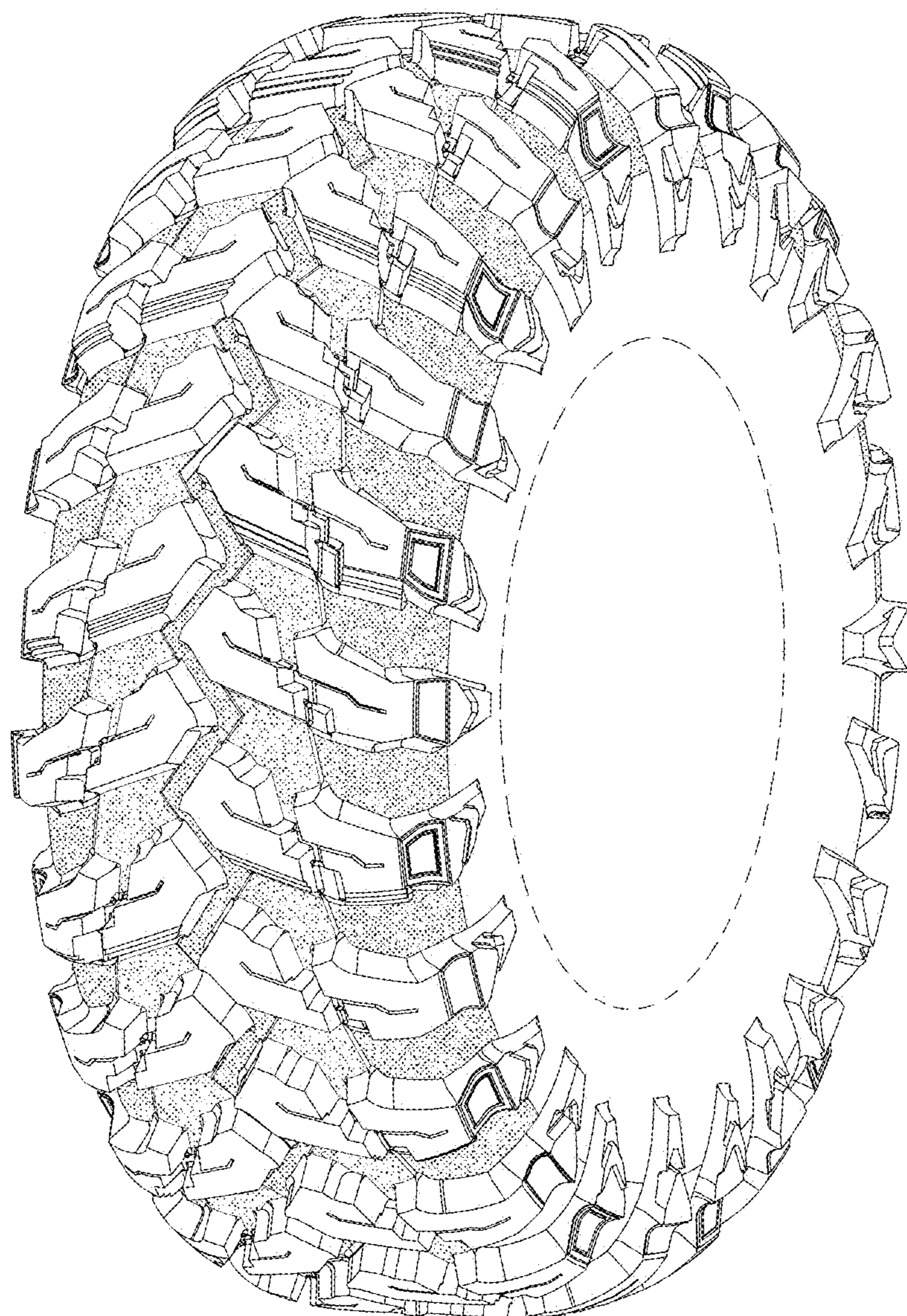

Fig. 1

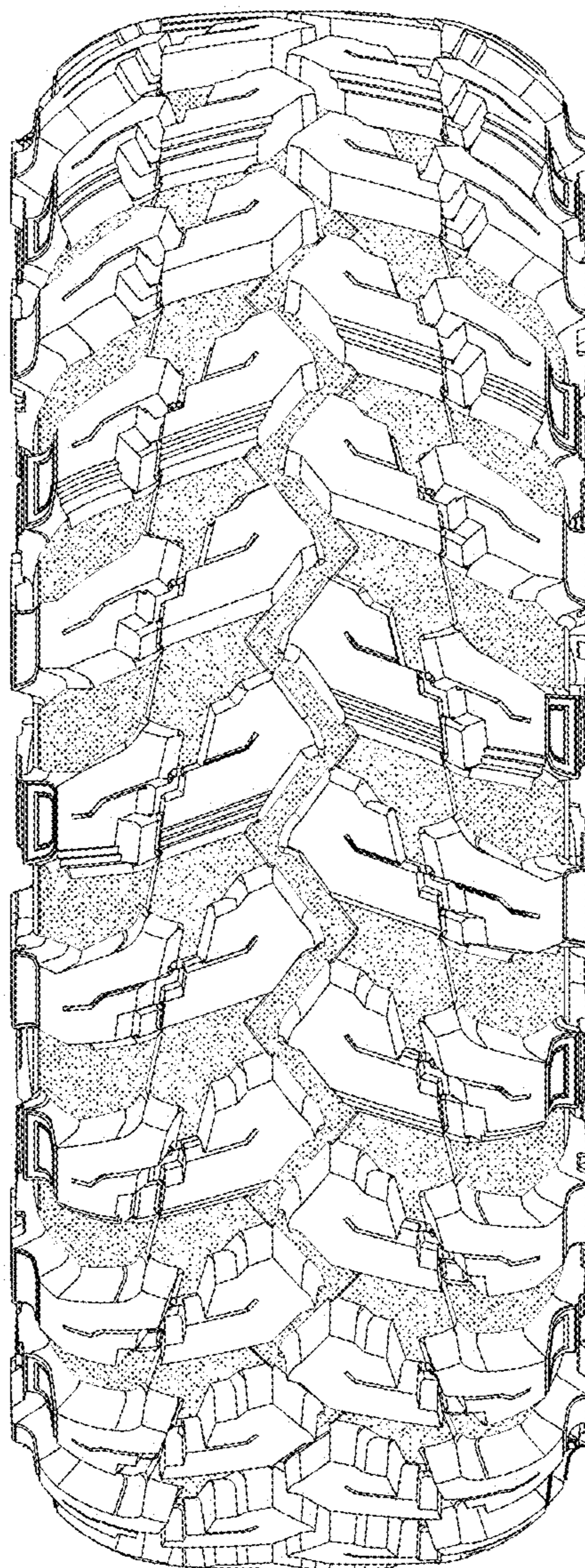

Fig. 2

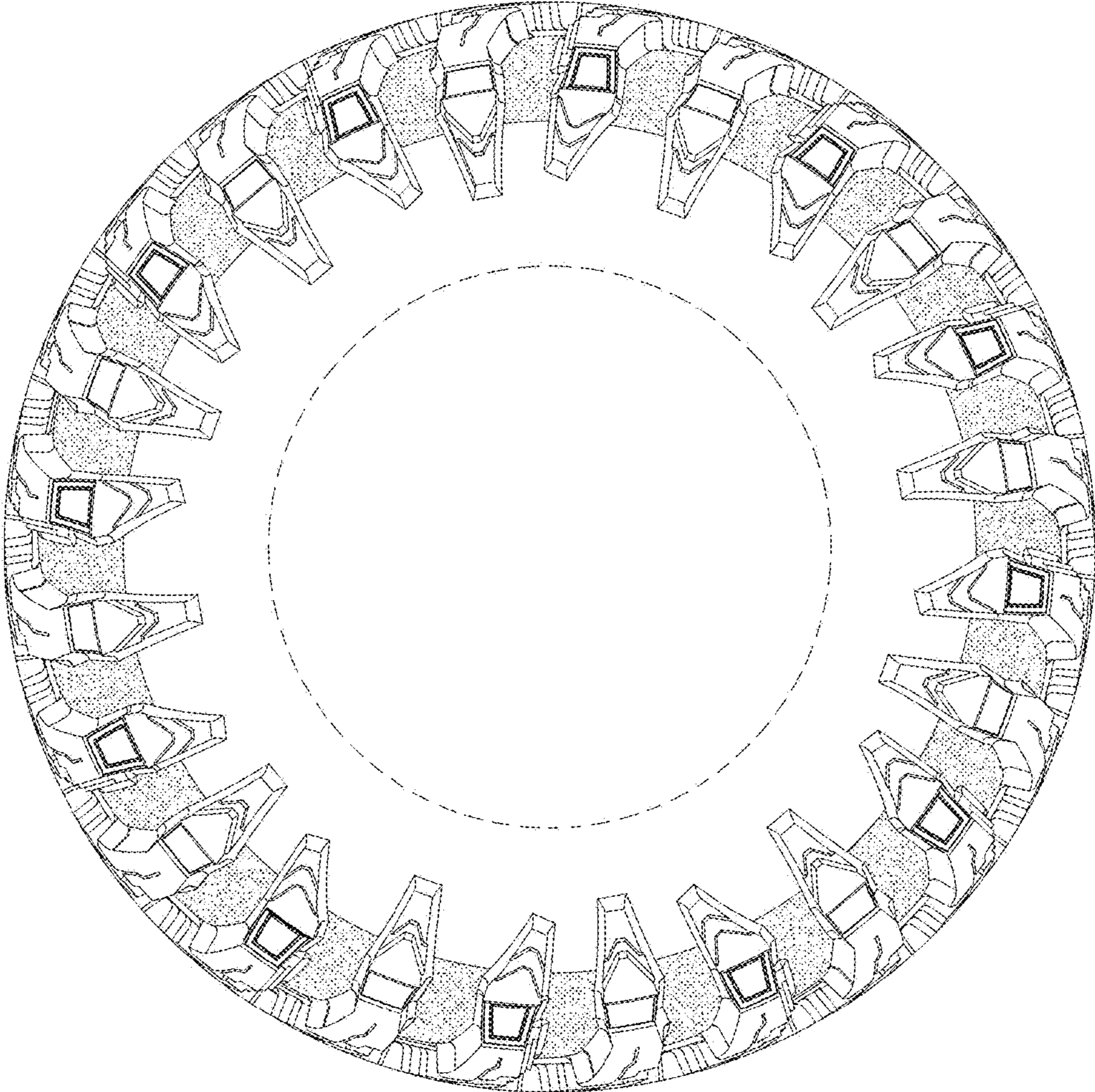

Fig. 3