



US00D829148S

(12) **United States Design Patent** (10) **Patent No.:** **US D829,148 S**
Joyce (45) **Date of Patent:** **** Sep. 25, 2018**

(54) **TRACTION MAT**
(71) Applicant: **Michael Joyce**, Richmond Hill (CA)
(72) Inventor: **Michael Joyce**, Richmond Hill (CA)
(**) Term: **15 Years**
(21) Appl. No.: **29/604,913**
(22) Filed: **May 22, 2017**

D392,924 S * 3/1998 Shlymovich D12/608
D404,236 S * 1/1999 Bergwall D6/582
D436,784 S * 1/2001 Iacovelli D12/203
6,394,362 B1 * 5/2002 Kramr B60B 39/12
238/14

(Continued)

Primary Examiner — George D Kirschbaum
Assistant Examiner — Clese Moore, Jr.
(74) *Attorney, Agent, or Firm* — McMillan LLP

(30) **Foreign Application Priority Data**

Nov. 23, 2016 (CA) 171753

(51) **LOC (11) Cl.** **12-16**

(52) **U.S. Cl.**
USPC **D12/203; D12/608**

(58) **Field of Classification Search**
USPC D12/203, 608; D6/582–586, 592–594;
D25/69
CPC B60R 13/01; B60N 3/044; B60N 3/04
See application file for complete search history.

(56) **References Cited**

U.S. PATENT DOCUMENTS

348,782 A * 9/1886 Sawyer E04F 15/10
238/283
4,210,280 A * 7/1980 Reisner B60B 39/12
238/14
4,223,835 A * 9/1980 Witt B60B 39/12
238/14
4,650,115 A * 3/1987 Fontaine B60B 39/12
15/238
4,998,670 A * 3/1991 Peterson B60B 39/12
238/14
D355,807 S * 2/1995 O'Rourke D6/582
5,439,171 A * 8/1995 Freund B60B 39/12
152/208
5,538,183 A * 7/1996 McGee B60B 39/12
238/14

(57) **CLAIM**

The ornamental design for a traction mat, as shown and described.

DESCRIPTION

FIG. 1 is a perspective view taken from the top left of the traction mat;
FIG. 2 is a top plan view of the traction mat of FIG. 1;
FIG. 3 is a bottom plan view of the traction mat of FIG. 1;
FIG. 4 is a right elevational view of the traction mat of FIG. 1;
FIG. 5 is a left elevational view of the traction mat of FIG. 1;
FIG. 6 is a front elevational view of the traction mat of FIG. 1;
FIG. 7 is a back elevational view of the traction mat of FIG. 1;
FIG. 8 is a perspective view taken from the top of the traction mat of FIG. 1;
FIG. 9 is an enlarged partial perspective view taken from the top left of the traction mat of FIG. 1;
FIG. 10 is a perspective view taken from the top left of the traction mat of FIG. 1 in a partially folded state;
FIG. 11 is a perspective view taken from the top of the traction mat of FIG. 1 in a partially folded state;
FIG. 12 is a perspective view taken from the top left of the traction mat of FIG. 1 in a folded state; and,
FIG. 13 is a perspective view taken from the top of the traction mat of FIG. 1 in a folded state.

1 Claim, 11 Drawing Sheets

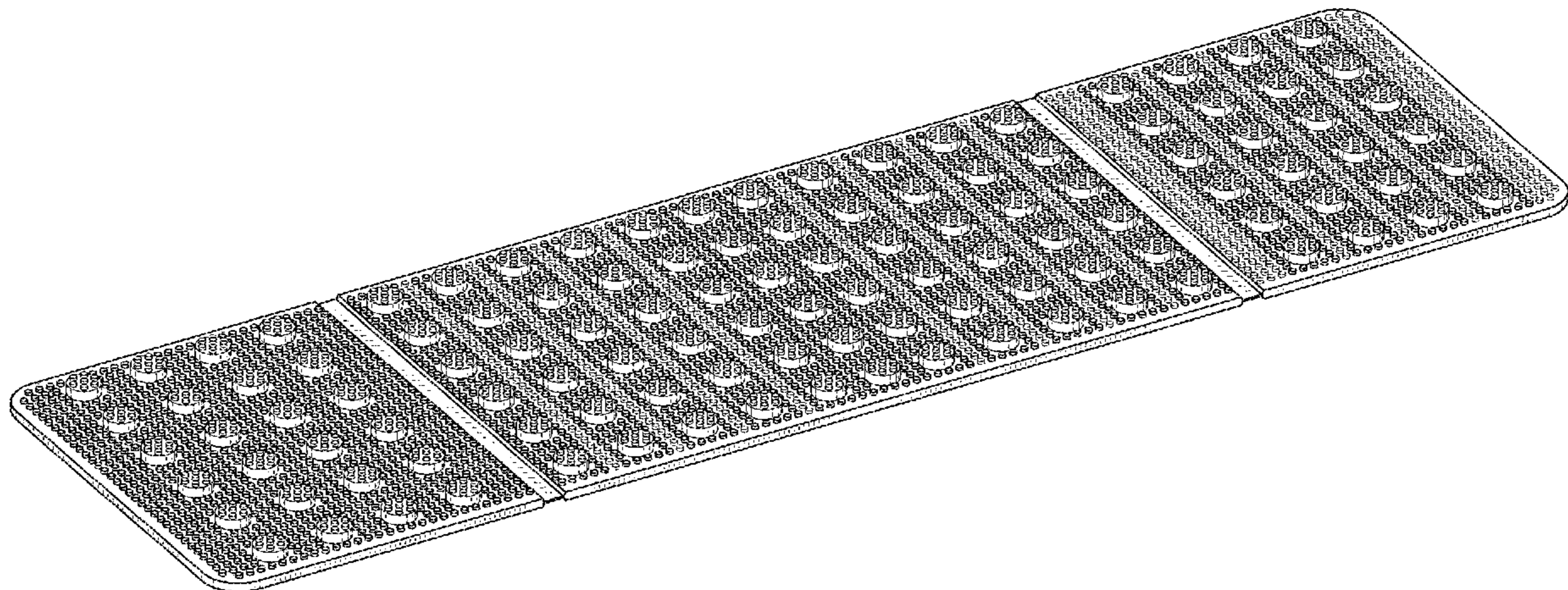

(56)

References Cited

U.S. PATENT DOCUMENTS

D464,304 S * 10/2002 Wright D12/203
6,779,738 B1 * 8/2004 Stannard B60B 39/12
238/14
D549,030 S * 8/2007 Kessler D6/583
D594,564 S * 6/2009 Disch D25/69
D615,032 S * 5/2010 Pinto D12/608
D679,649 S * 4/2013 Merrill D12/608
8,448,877 B1 * 5/2013 Aubin B60C 27/00
238/14
D702,057 S * 4/2014 Nutzati D6/585
D707,981 S * 7/2014 Allen D6/585
D713,654 S * 9/2014 Robbins, III D6/582
D741,769 S * 10/2015 Turner D12/203
D758,761 S * 6/2016 Chang D6/582
D763,600 S * 8/2016 Huss D6/582
D773,697 S * 12/2016 Amend D25/157
D786,452 S * 5/2017 Cooper D25/48.8
9,878,579 B2 * 1/2018 Rosier B60B 39/12
D811,773 S * 3/2018 Yang D6/582
2016/0368247 A1 * 12/2016 Lu B32B 25/08

* cited by examiner

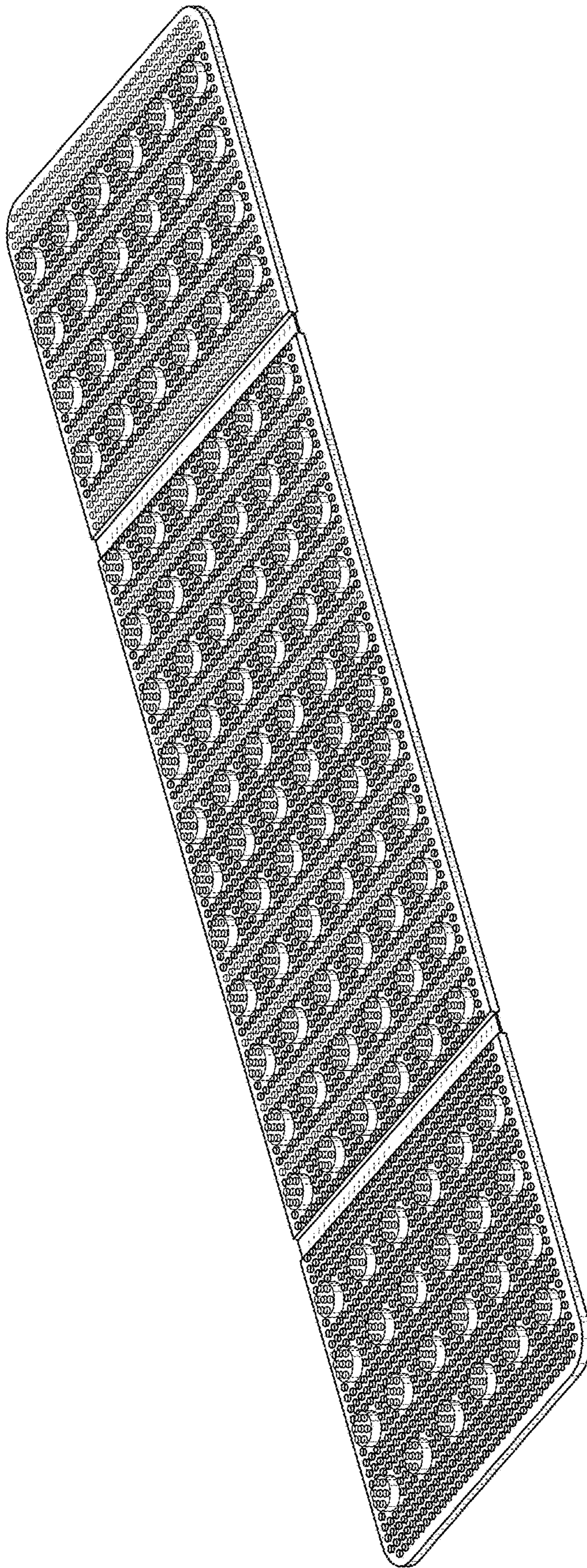

FIG. 1

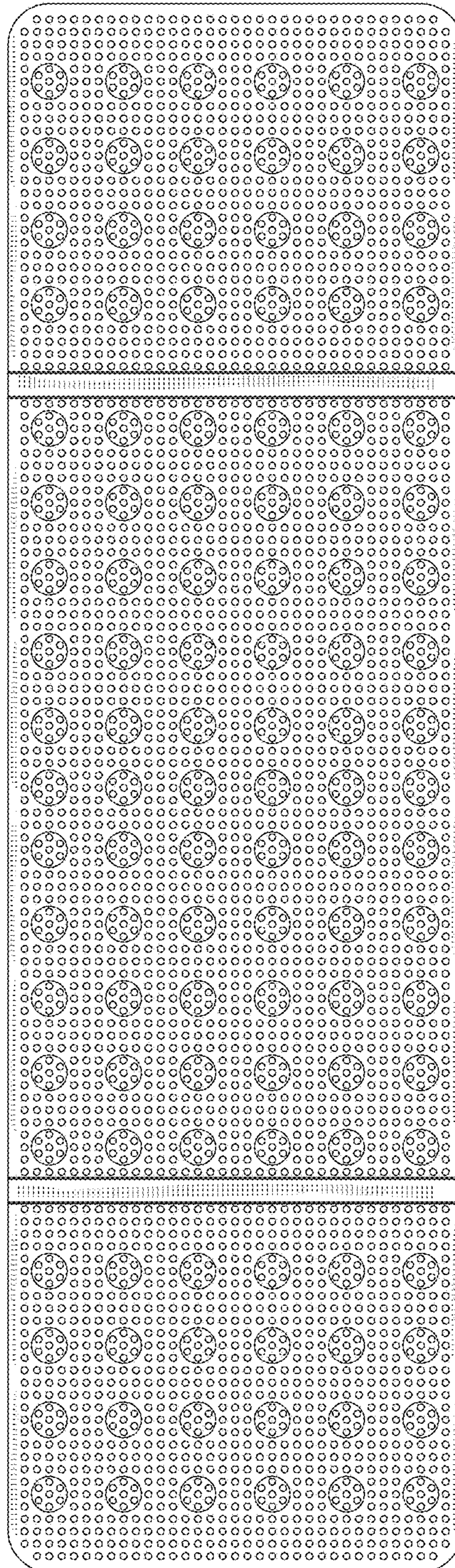

FIG. 2

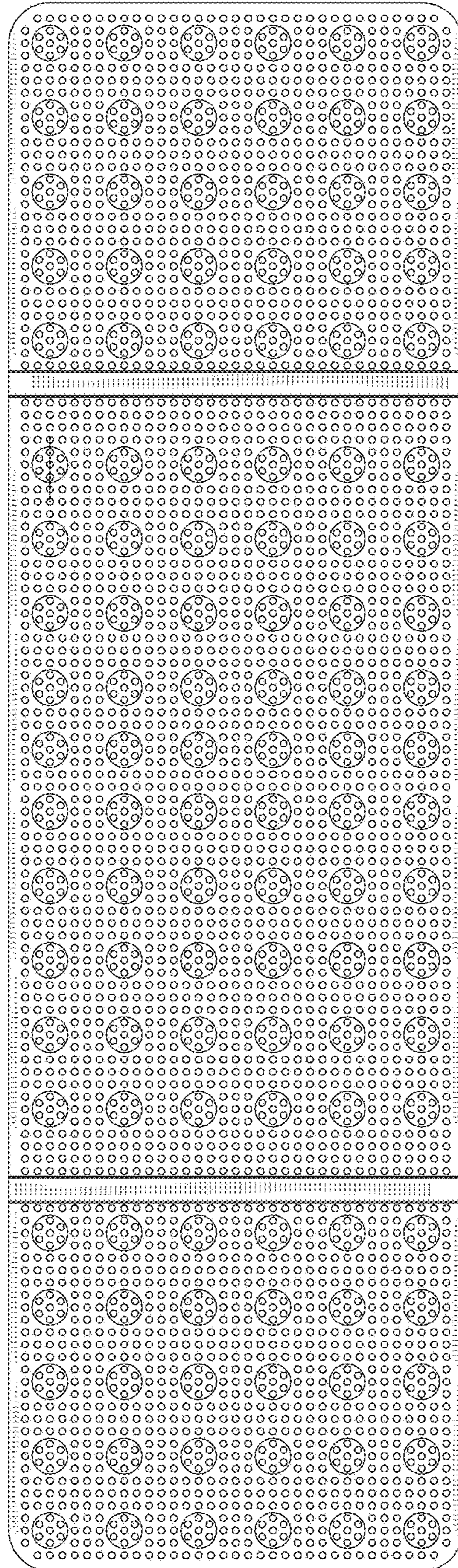

FIG. 3

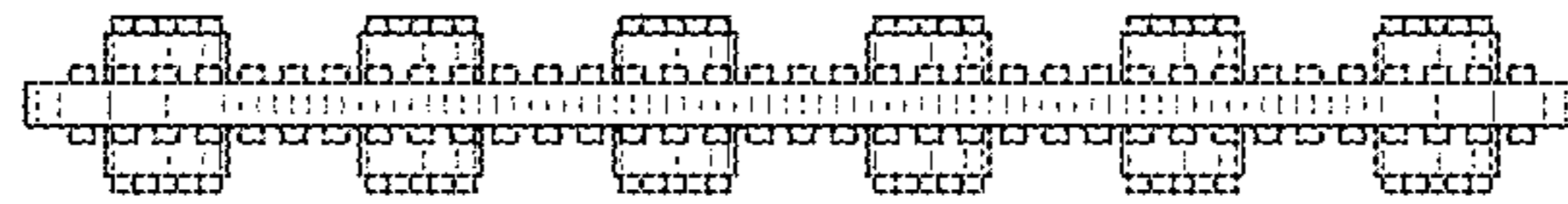

FIG. 5

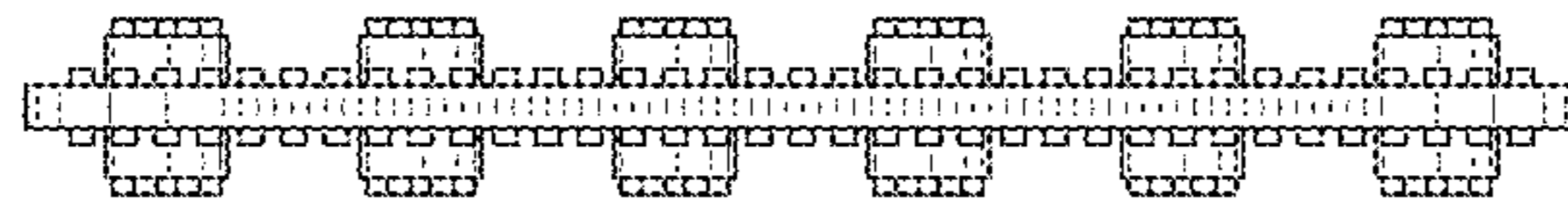

FIG. 4



FIG. 6



FIG. 7

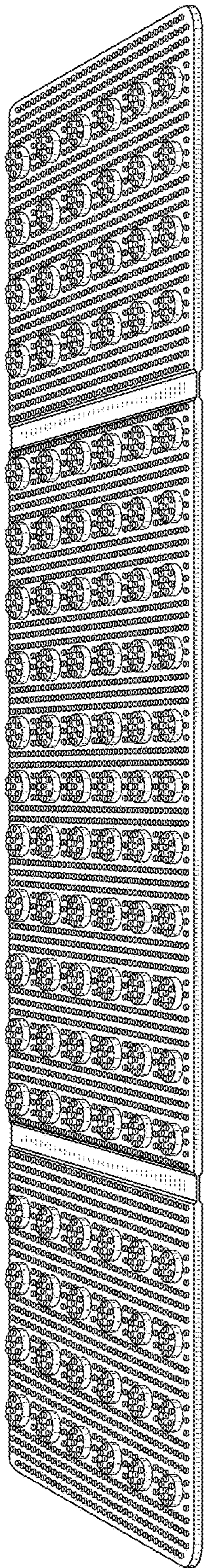

FIG. 8

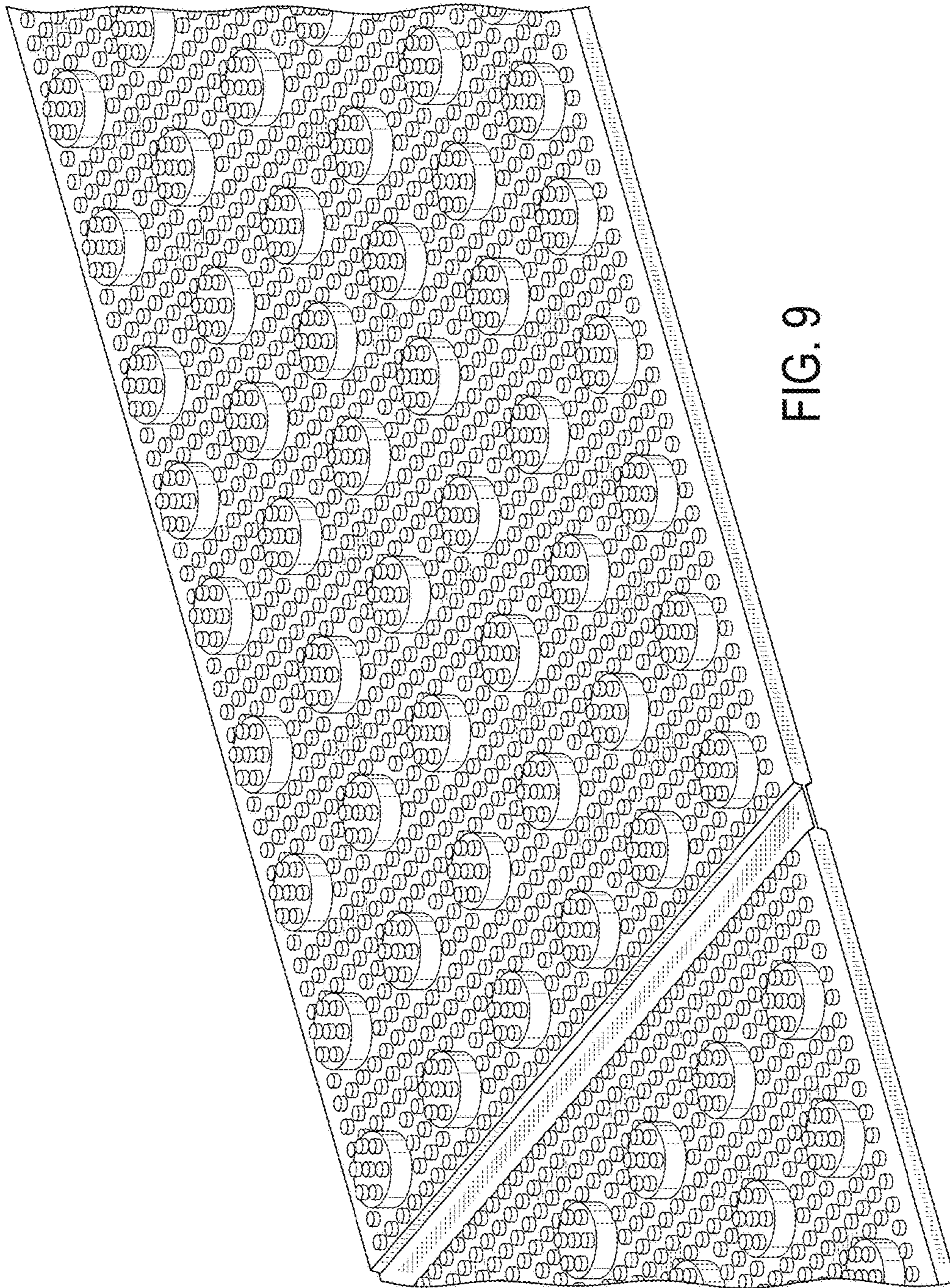

FIG. 9

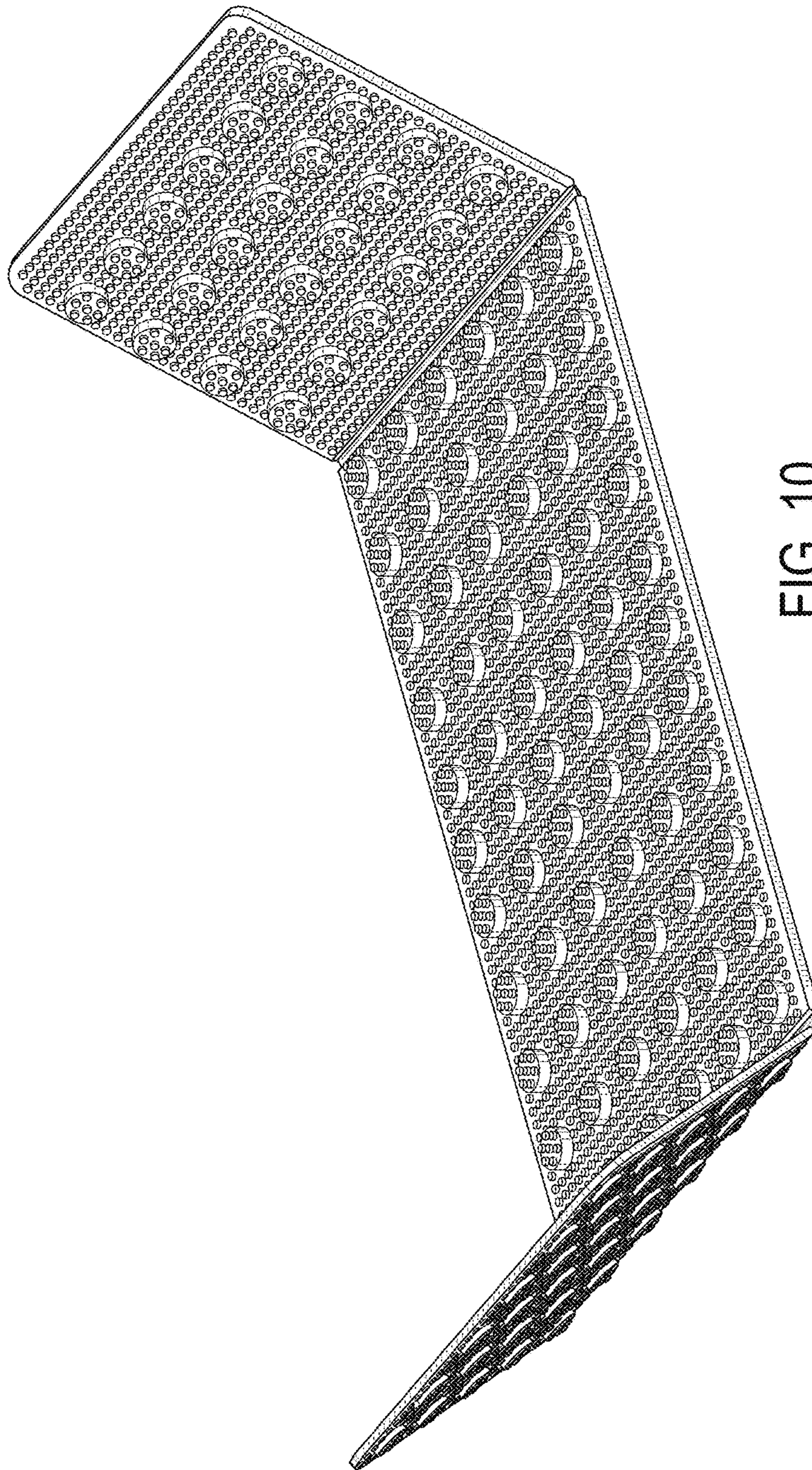

FIG. 10

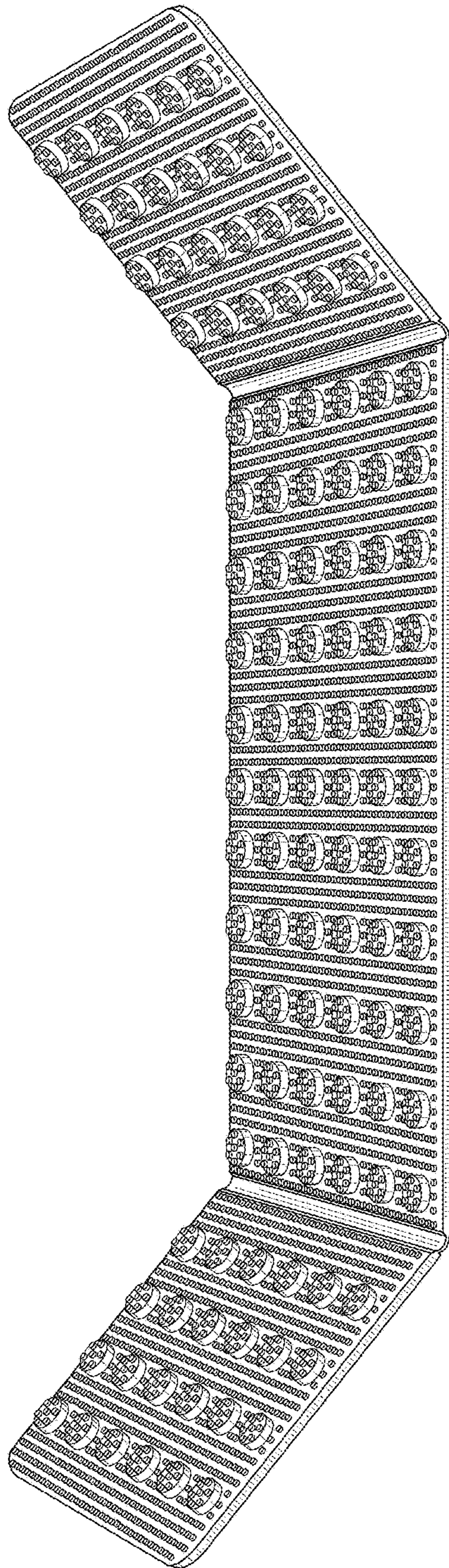

FIG. 11

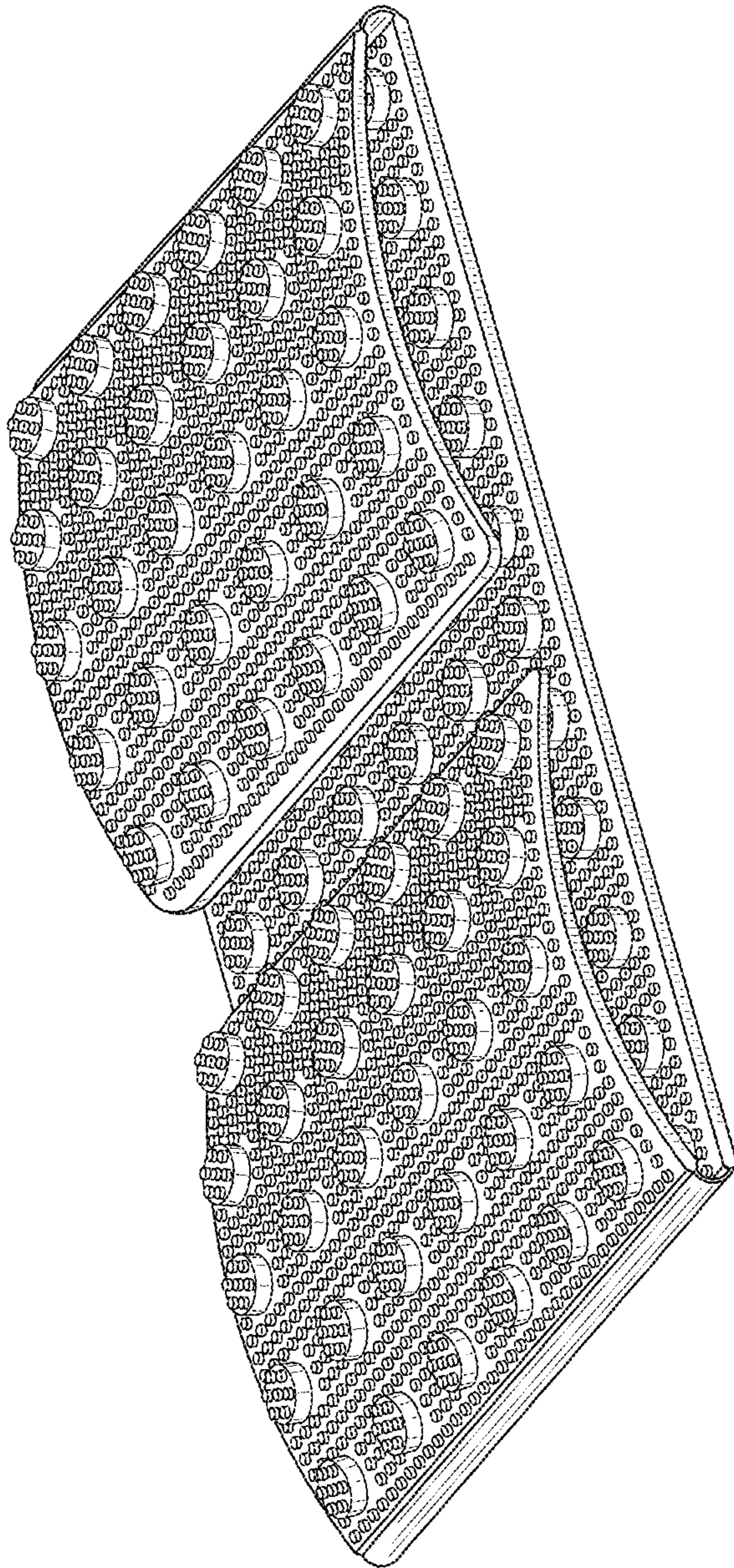

FIG. 12

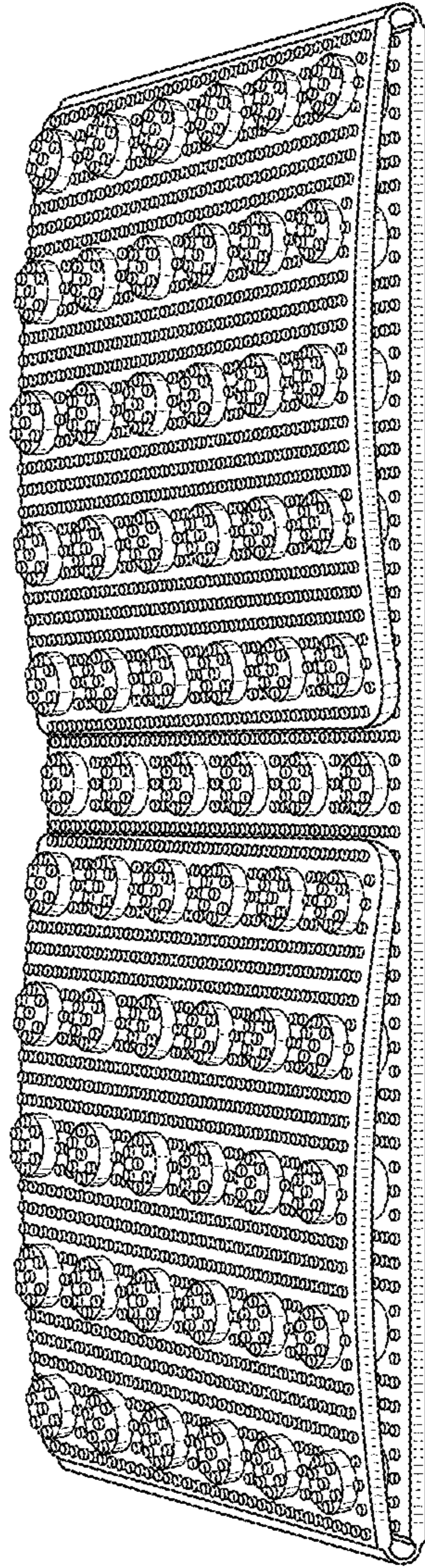

FIG. 13