



US00D829078S

(12) **United States Design Patent** (10) **Patent No.:** **US D829,078 S**
Orand (45) **Date of Patent:** **** Sep. 25, 2018**

(54) **HOUSING FOR A CABLE LOCK** 8,196,945 B2 * 6/2012 Hensley B62H 5/003
 280/259
 (71) Applicant: **NIKE, Inc.**, Beaverton, OR (US) 9,024,758 B2 * 5/2015 Bushee G08B 13/122
 340/540
 (72) Inventor: **Austin Orand**, Beaverton, OR (US) 9,366,838 B2 * 6/2016 Barnes G02B 6/4448
 D763,058 S * 8/2016 Soper D8/330
 D768,462 S * 10/2016 Euchner D8/330
 D816,464 S * 5/2018 Piccoli D8/346
 (73) Assignee: **NIKE, Inc.**, Beaverton, OR (US) 2007/0245777 A1 * 10/2007 Miao E05B 73/0005
 70/58
 (**) Term: **15 Years** 2008/0066500 A1 * 3/2008 Su E05B 35/105
 70/21
 (21) Appl. No.: **29/611,541** 2008/0314094 A1 * 12/2008 Shu E05B 67/006
 70/30

(22) Filed: **Jul. 21, 2017**
 (51) **LOC (11) Cl.** **08-07**
 (52) **U.S. Cl.**
 USPC **D8/333**
 (58) **Field of Classification Search**
 USPC D8/330, 333, 334, 336, 337, 338, 339,
 D8/341, 342, 348, 350, 352; 70/14,
 70/20-22, 57, 57.1, DIG. 26, DIG. 27,
 70/DIG. 44
 CPC G08B 13/12; E05B 67/02; E05B 47/00;
 E05B 67/06
 See application file for complete search history.

(56) **References Cited**
 U.S. PATENT DOCUMENTS
 4,944,168 A * 7/1990 Kortenbrede E05B 67/003
 70/417
 6,131,969 A * 10/2000 Natkins B65D 63/06
 24/136 R
 6,227,016 B1 * 5/2001 Yu E05B 37/025
 70/30
 6,629,440 B1 * 10/2003 Meekma A63C 11/006
 70/14
 6,681,603 B1 * 1/2004 Yu E05B 67/006
 30/233
 7,140,913 B2 * 11/2006 Heibler H01R 13/5812
 439/578
 D658,094 S * 4/2012 Dunn D11/184
 D662,393 S * 6/2012 Tonelli D8/334

(Continued)

Primary Examiner — Ian Simmons
Assistant Examiner — Yolanda Robinson
 (74) *Attorney, Agent, or Firm* — Banner & Witcoff, Ltd.

(57) **CLAIM**

The ornamental design for a housing for a cable lock, as shown and described.

DESCRIPTION

FIG. 1 is a front right perspective view of a housing for a cable lock showing my new design;
 FIG. 2 is a rear bottom perspective view thereof;
 FIG. 3 is a front left perspective view thereof;
 FIG. 4 is a top view thereof;
 FIG. 5 is a bottom view thereof;
 FIG. 6 is a front view thereof;
 FIG. 7 is a rear view thereof;
 FIG. 8 is a right side view thereof; and,
 FIG. 9 is a left side view thereof.
 The broken lines immediately adjacent to the shaded area define the bounds of the claimed design and form no part thereof. The unshaded regions within the shaded area that are demarcated by broken lines form no part of the claimed design.

1 Claim, 9 Drawing Sheets

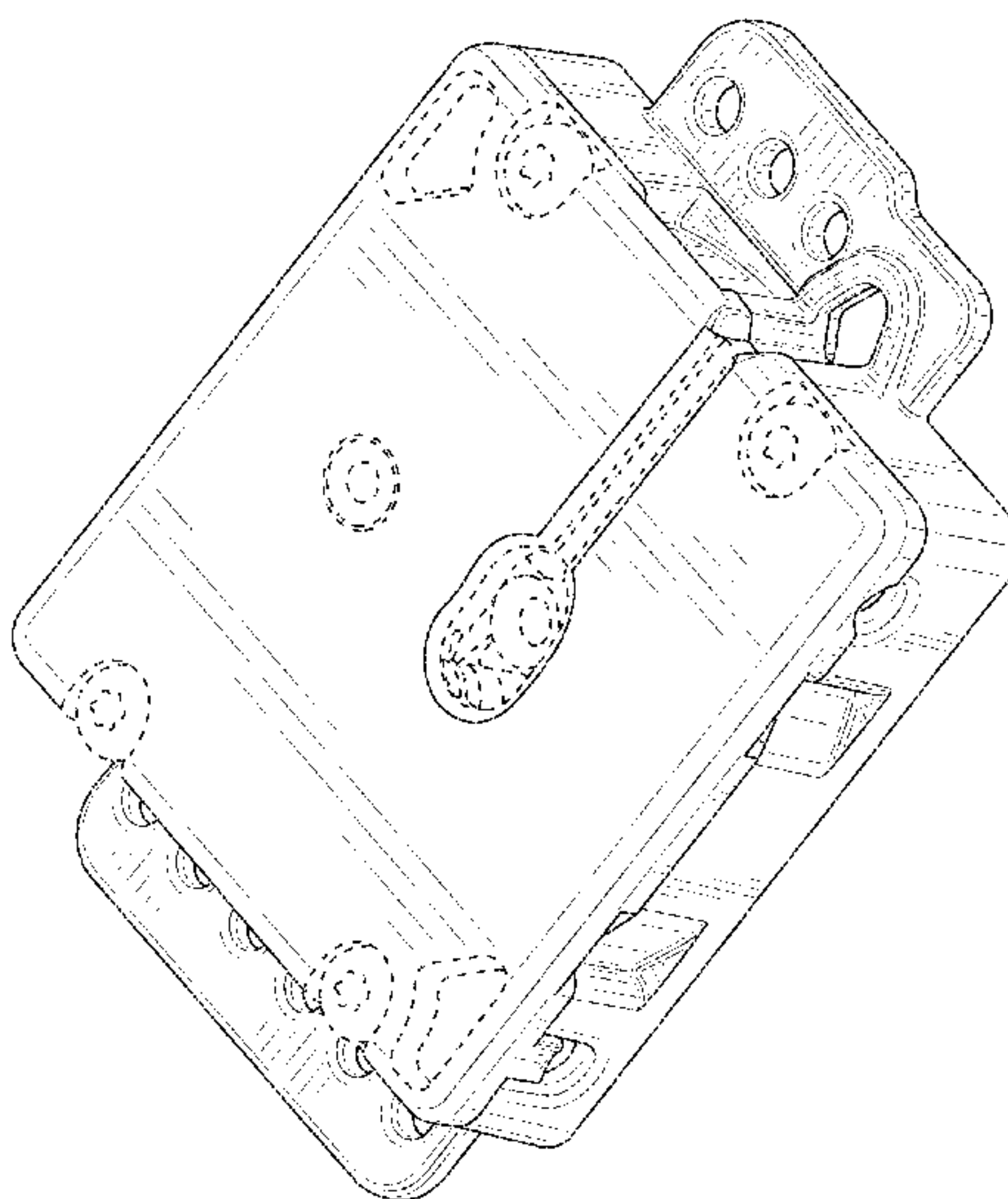

(56)

References Cited

U.S. PATENT DOCUMENTS

2011/0260867 A1* 10/2011 McCracken E05B 45/005
340/568.4
2015/0139598 A1* 5/2015 Barnes G02B 6/4448
385/135

* cited by examiner

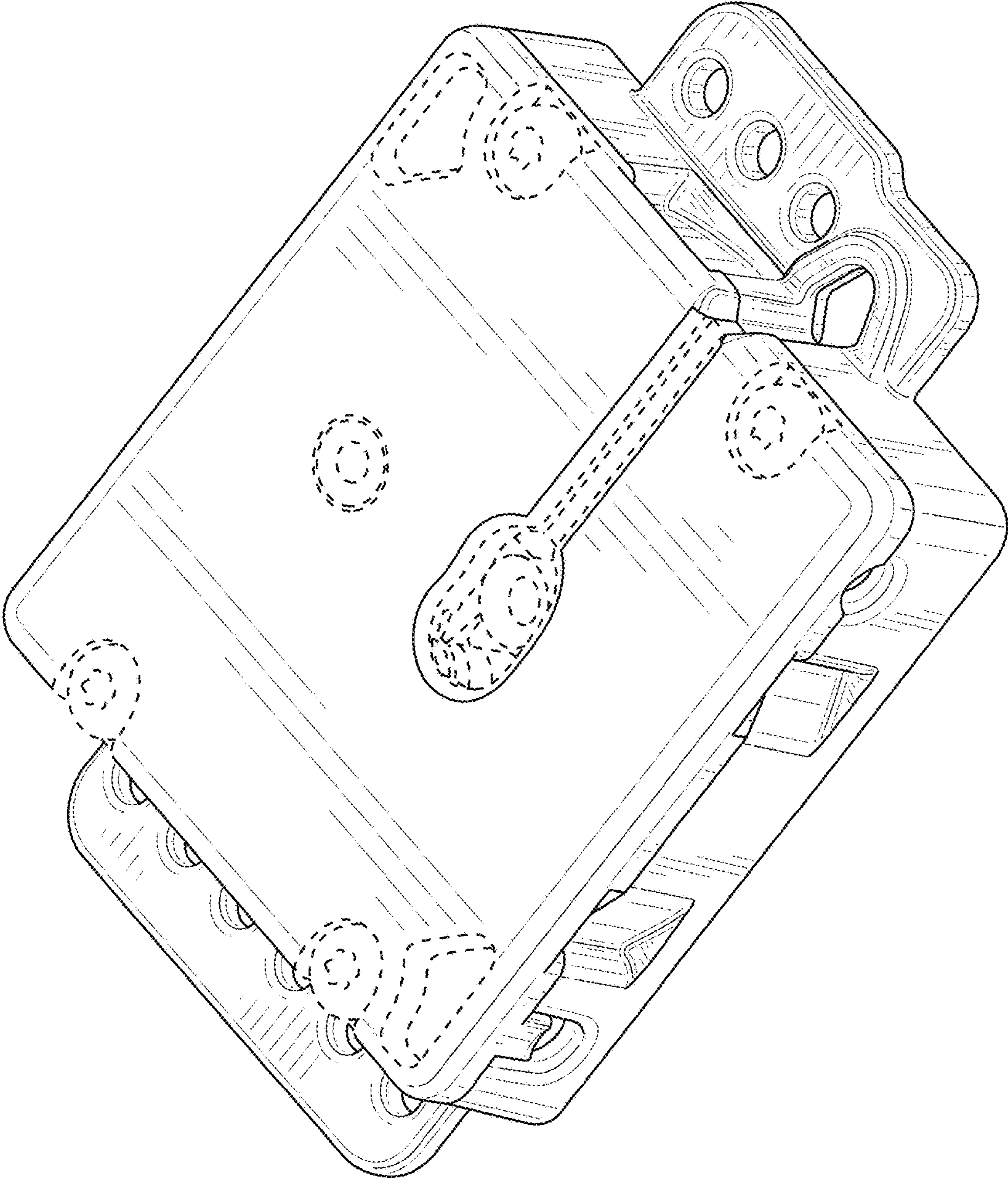

FIG. 1

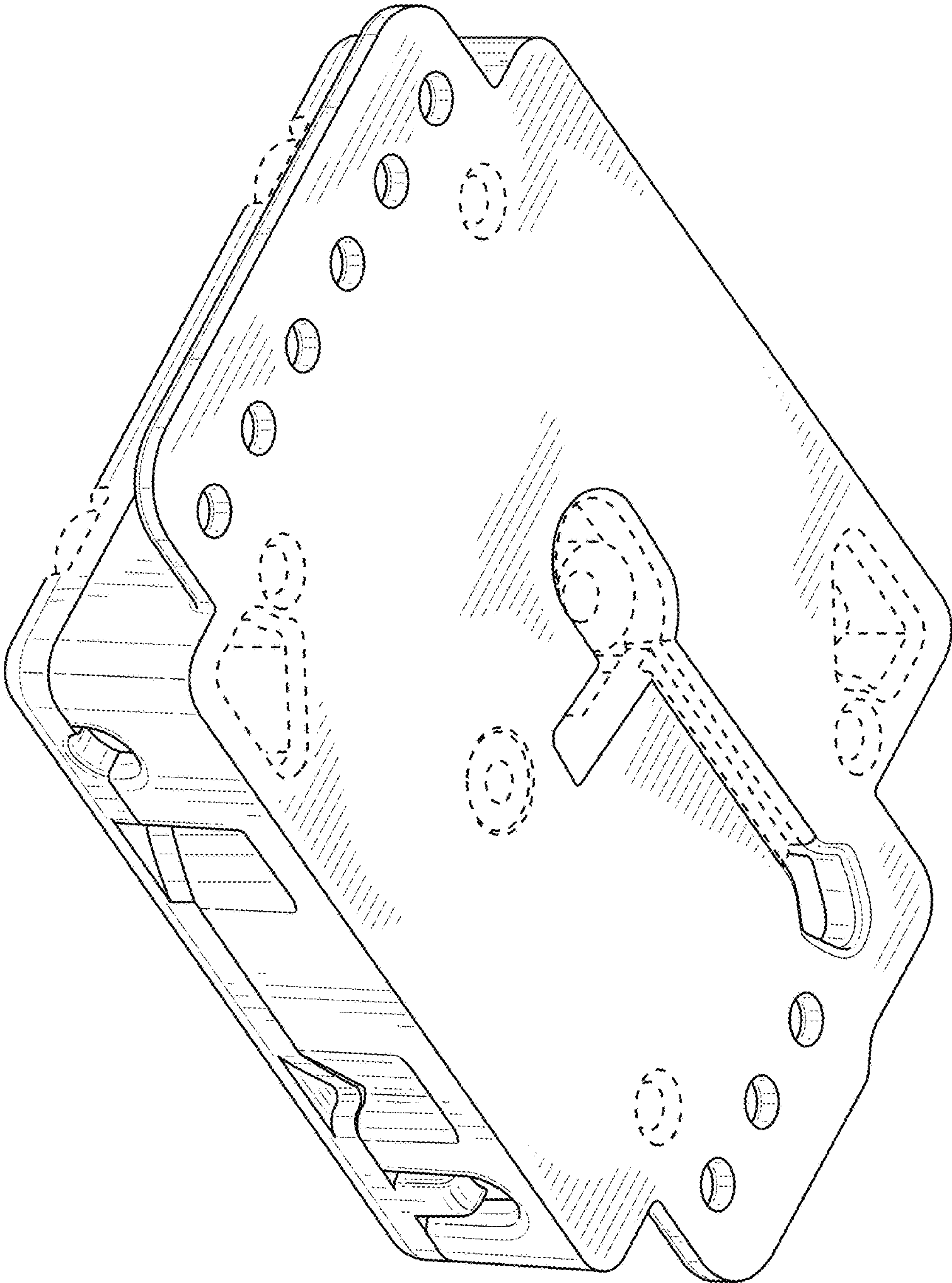

FIG. 2

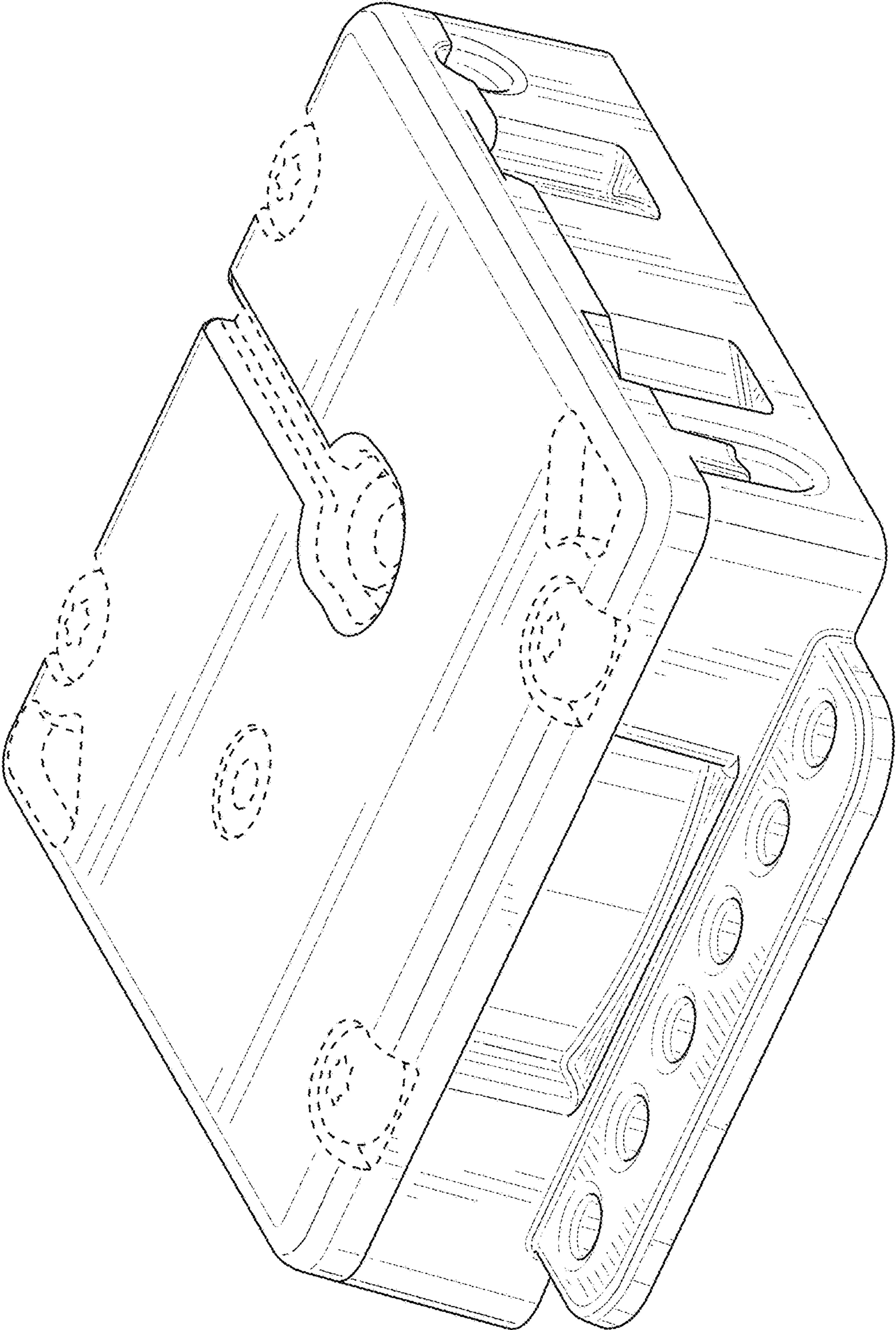

FIG. 3

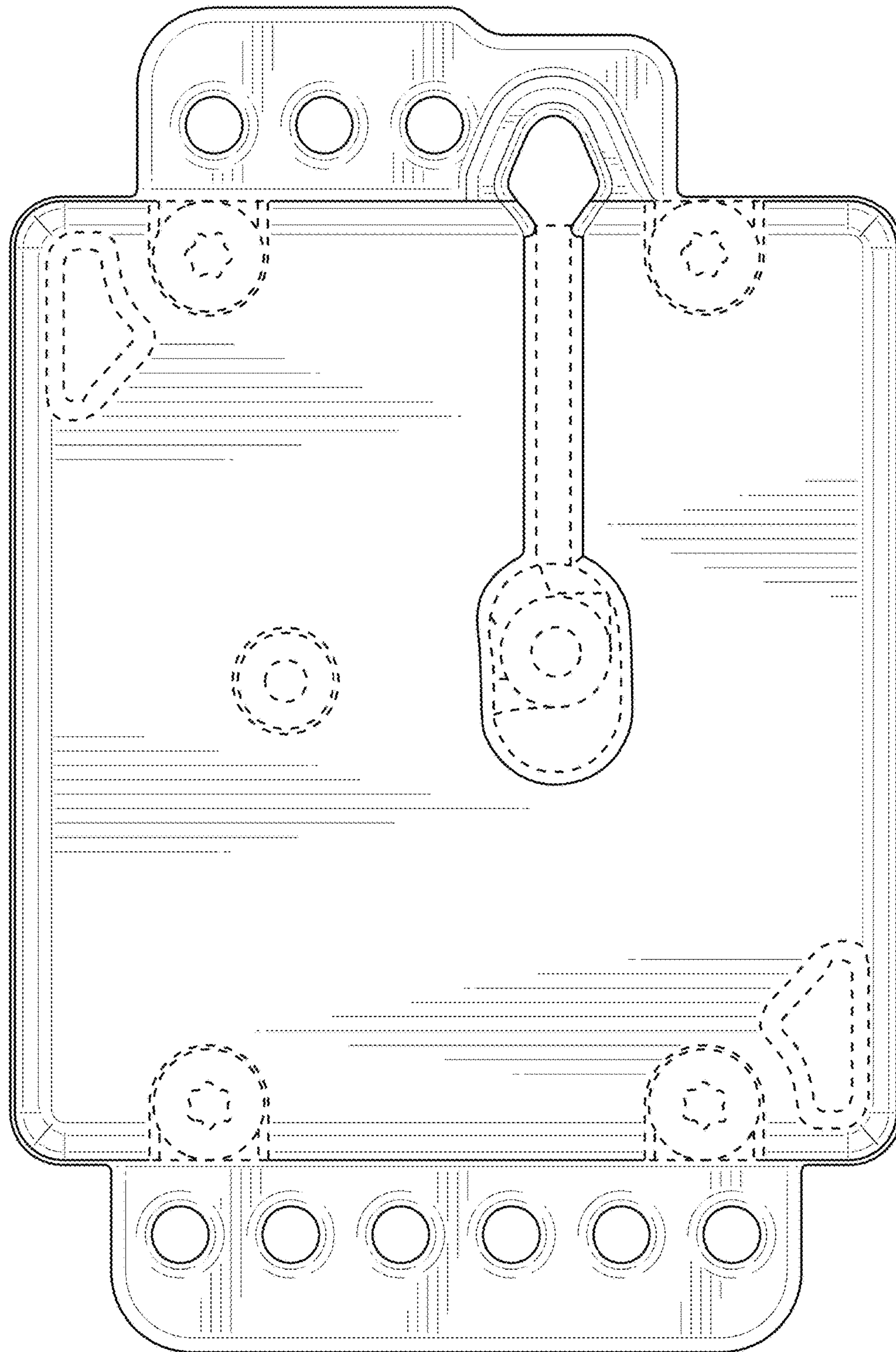

FIG. 4

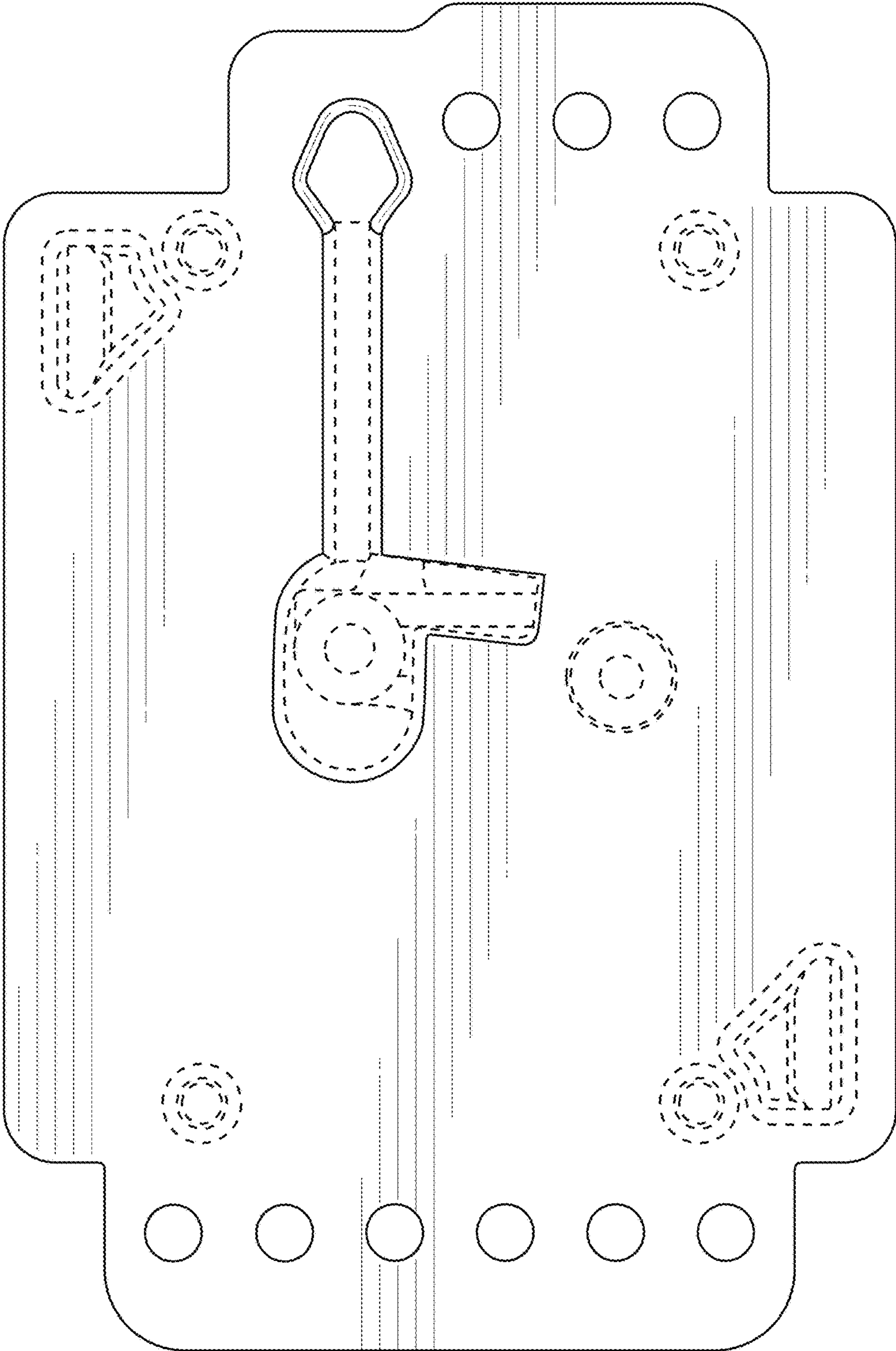

FIG. 5

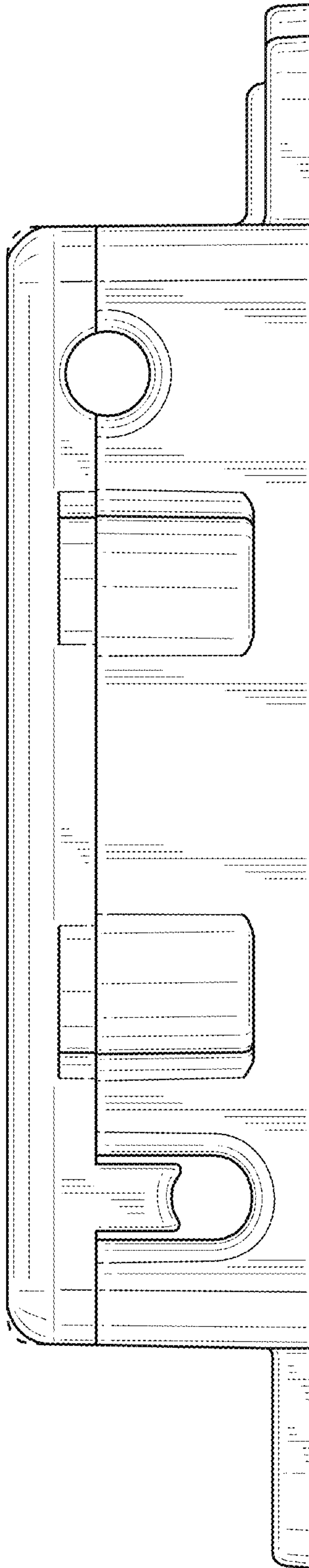

FIG. 6

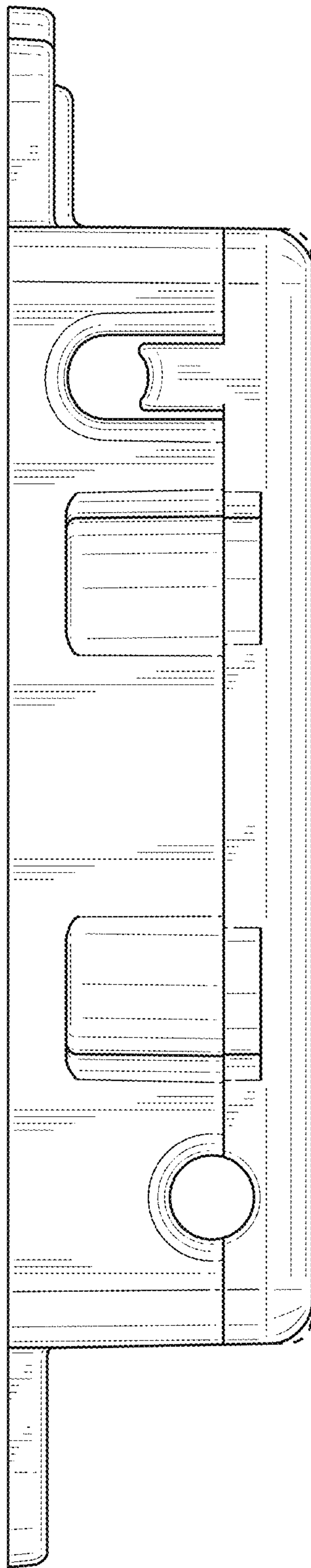

FIG. 7

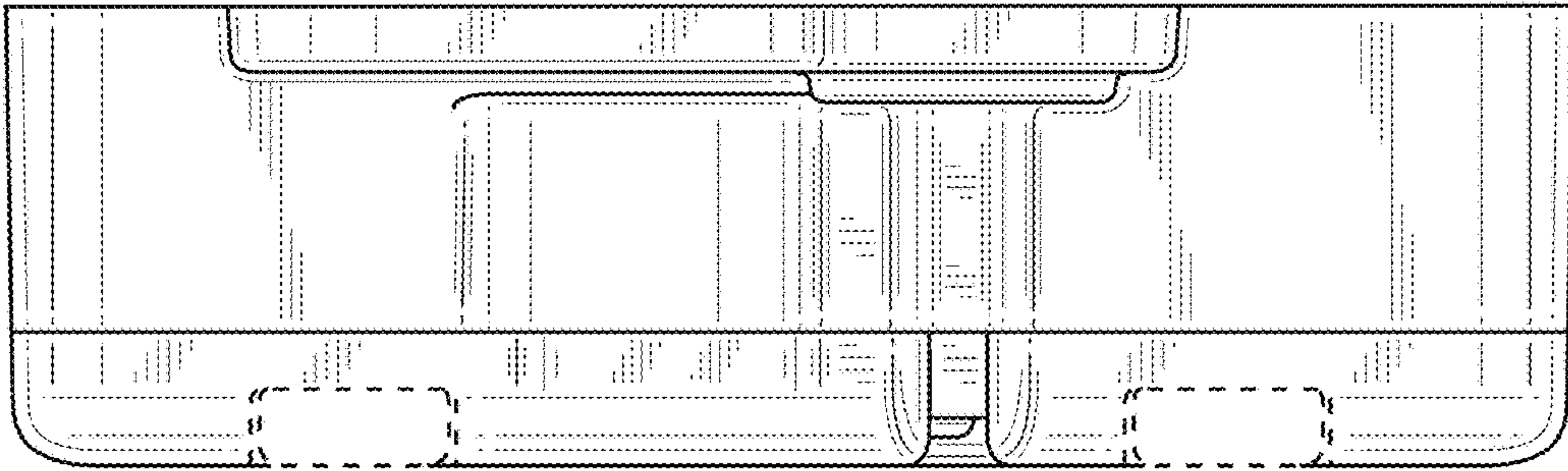

FIG. 8

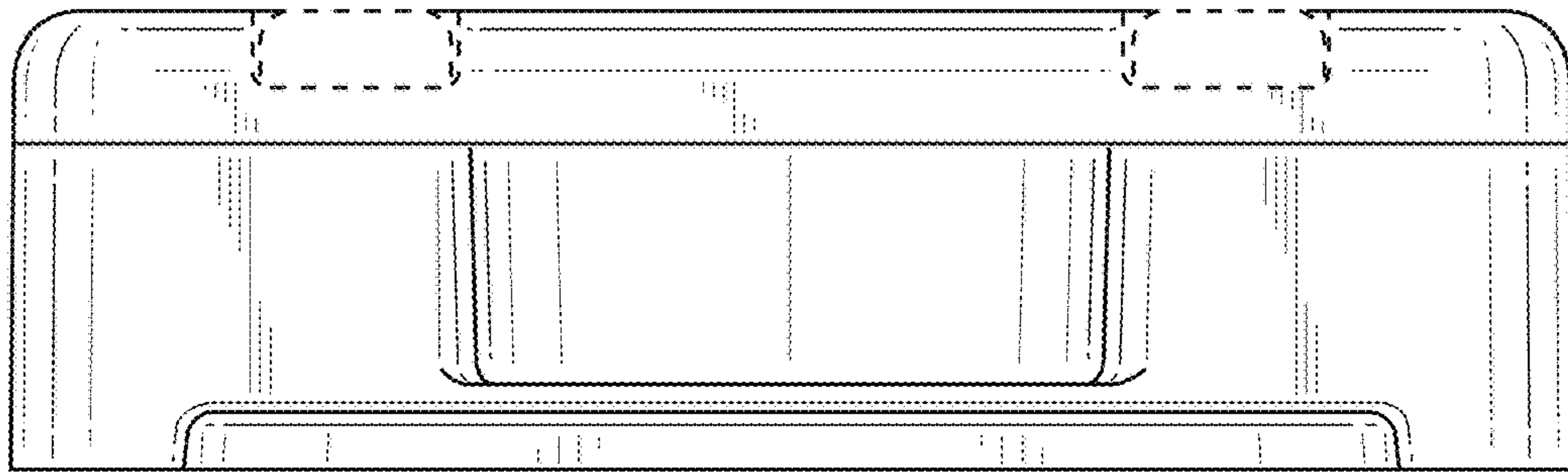

FIG. 9