



US00D829012S

(12) **United States Design Patent**
Ingjalddóttir et al.

(10) **Patent No.:** **US D829,012 S**
(45) **Date of Patent:** **** Sep. 25, 2018**

- (54) **HANGING CHAIR**
- (71) Applicant: **Minarc, Inc.**, Santa Monica, CA (US)
- (72) Inventors: **Erla Dögg Ingjalddóttir**, Santa Monica, CA (US); **Tryggvi Thorsteinsson**, Santa Monica, CA (US)
- (73) Assignee: **MINARC, INC.**, Santa Monica, CA (US)
- (**) Term: **15 Years**
- (21) Appl. No.: **29/639,288**
- (22) Filed: **Mar. 5, 2018**
- (51) **LOC (11) Cl.** **06-01**
- (52) **U.S. Cl.**
USPC **D6/347**
- (58) **Field of Classification Search**
USPC D6/331–336, 344–347, 360–387,
D6/500–502, 601, 716, 716.1–716.4,
D6/716.8
CPC A01K 97/01; A45B 11/00; A47C 1/14;
A47C 1/143; A47C 3/0255; A47C 4/00;
A47C 4/24; A47C 4/28; A47C 4/30;
A47C 4/38; A47C 4/42; A47C 4/48;
A47C 4/52; A47C 4/286; A47C 7/66;
A47C 7/282; A47D 13/105; A63G 9/14;
A63G 9/12; A63G 23/00; B60N 2/6009;
F16M 11/38
See application file for complete search history.

D254,458 S *	3/1980	Wakefield	D6/347
D263,663 S *	4/1982	Moreau	5/120
D268,232 S *	3/1983	Scales	D6/333
D339,624 S	9/1993	Nolan	
D343,671 S	1/1994	Smith	
5,851,053 A *	12/1998	Crawford	A47C 3/0255 297/273
D405,279 S	2/1999	Morris	
5,944,381 A *	8/1999	Nguyen	A47D 13/105 297/281
D414,045 S	9/1999	Morrow	
6,142,567 A	11/2000	Bentley	
6,364,412 B1	4/2002	Crawford	
D520,591 S	5/2006	Popp	
8,083,600 B2	12/2011	Sheets et al.	
D677,913 S *	3/2013	Britz, Jr.	D6/347
D679,104 S	4/2013	Pouzet	
D682,565 S *	5/2013	McDonald	D6/347
9,789,409 B1 *	10/2017	Yakos	A63G 9/14
D807,657 S *	1/2018	Zhang	D6/347
2012/0205406 A1	8/2012	Schachtner	

* cited by examiner

Primary Examiner — Ricky Pham

(74) *Attorney, Agent, or Firm* — Cislo & Thomas, LLP

(57) **CLAIM**

We claim the ornamental design for a hanging chair, as shown and described.

DESCRIPTION

FIG. 1 is a front perspective view of our hanging chair; FIG. 2 is a front view, the rear view (not shown) is a mirror image thereof; FIG. 3 is a left side view, the right side (not shown) is a mirror image thereof; FIG. 4 is a top view thereof; FIG. 5 is a bottom view thereof; and, FIG. 6 is a close-up view of the area designated “6” in FIG. 2.

The broken lines are for environmental purposed only and form no part of the claimed design.

1 Claim, 3 Drawing Sheets

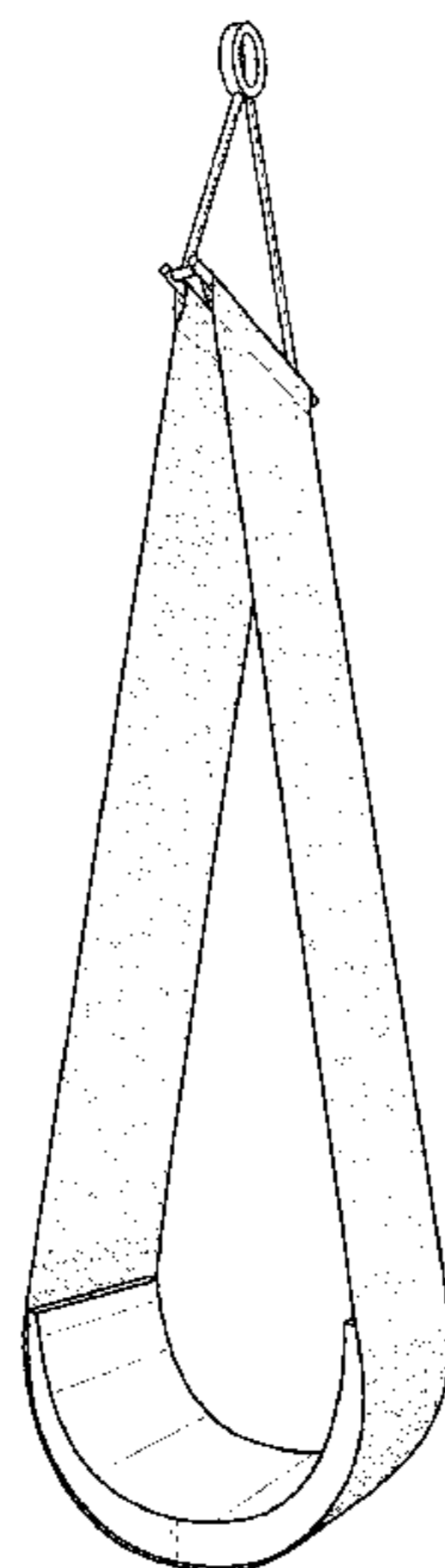

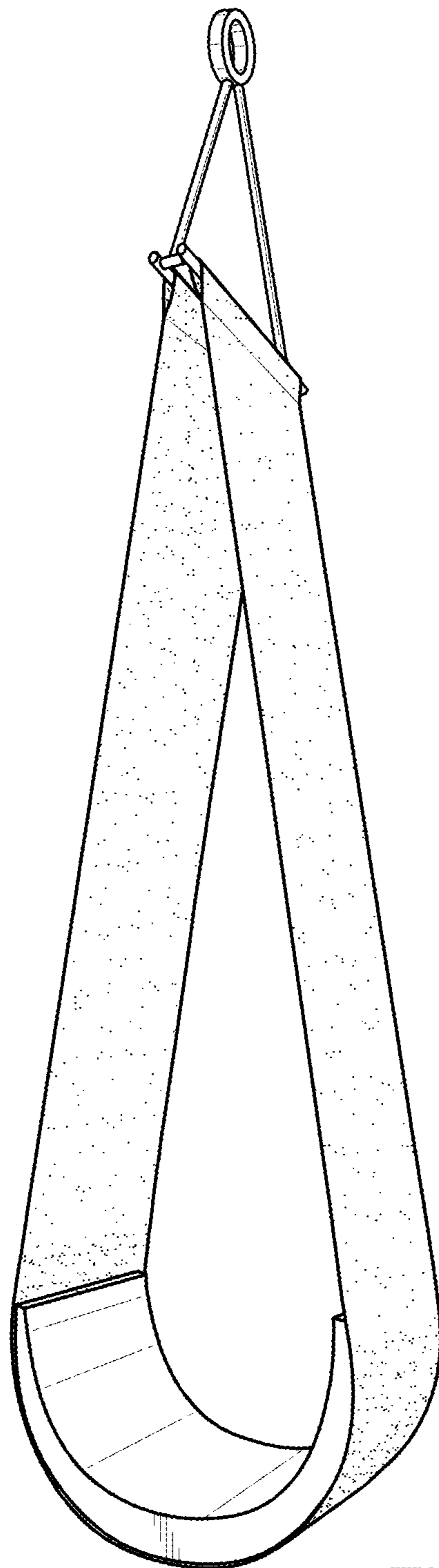

FIG. 1

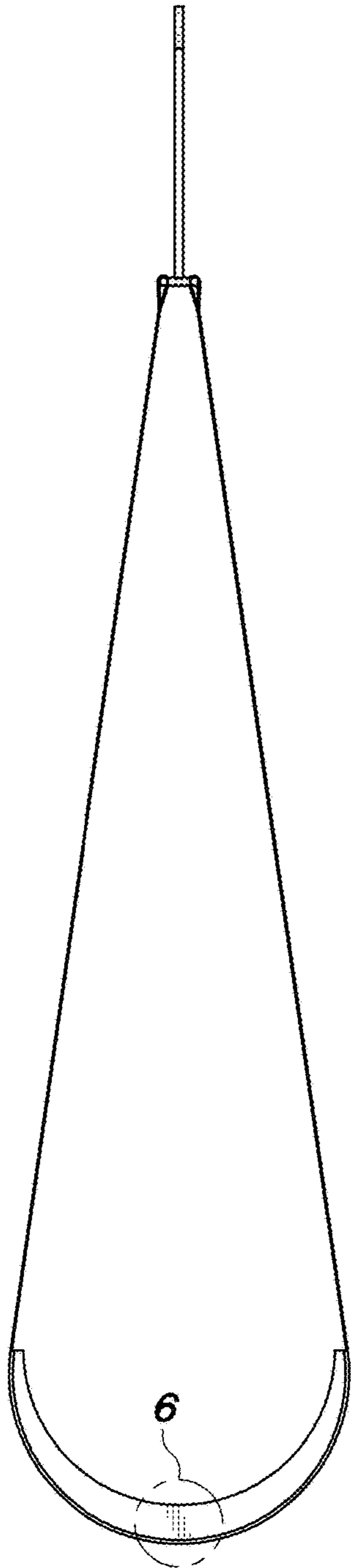

FIG. 2

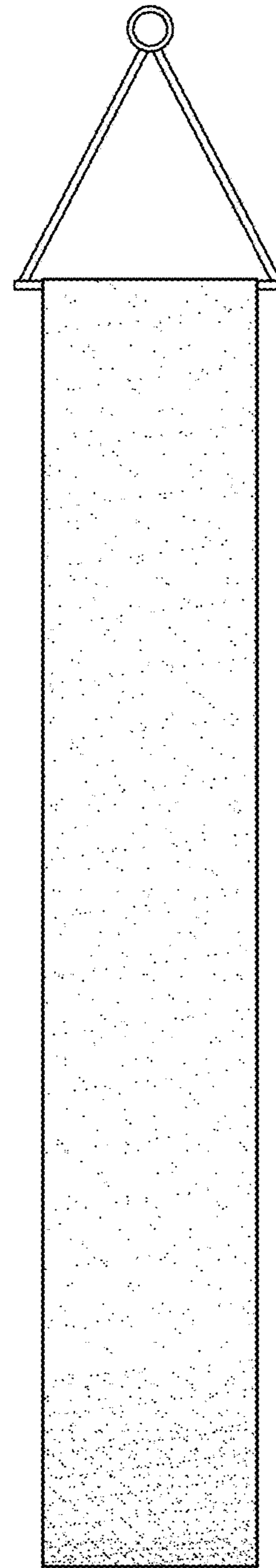

FIG. 3

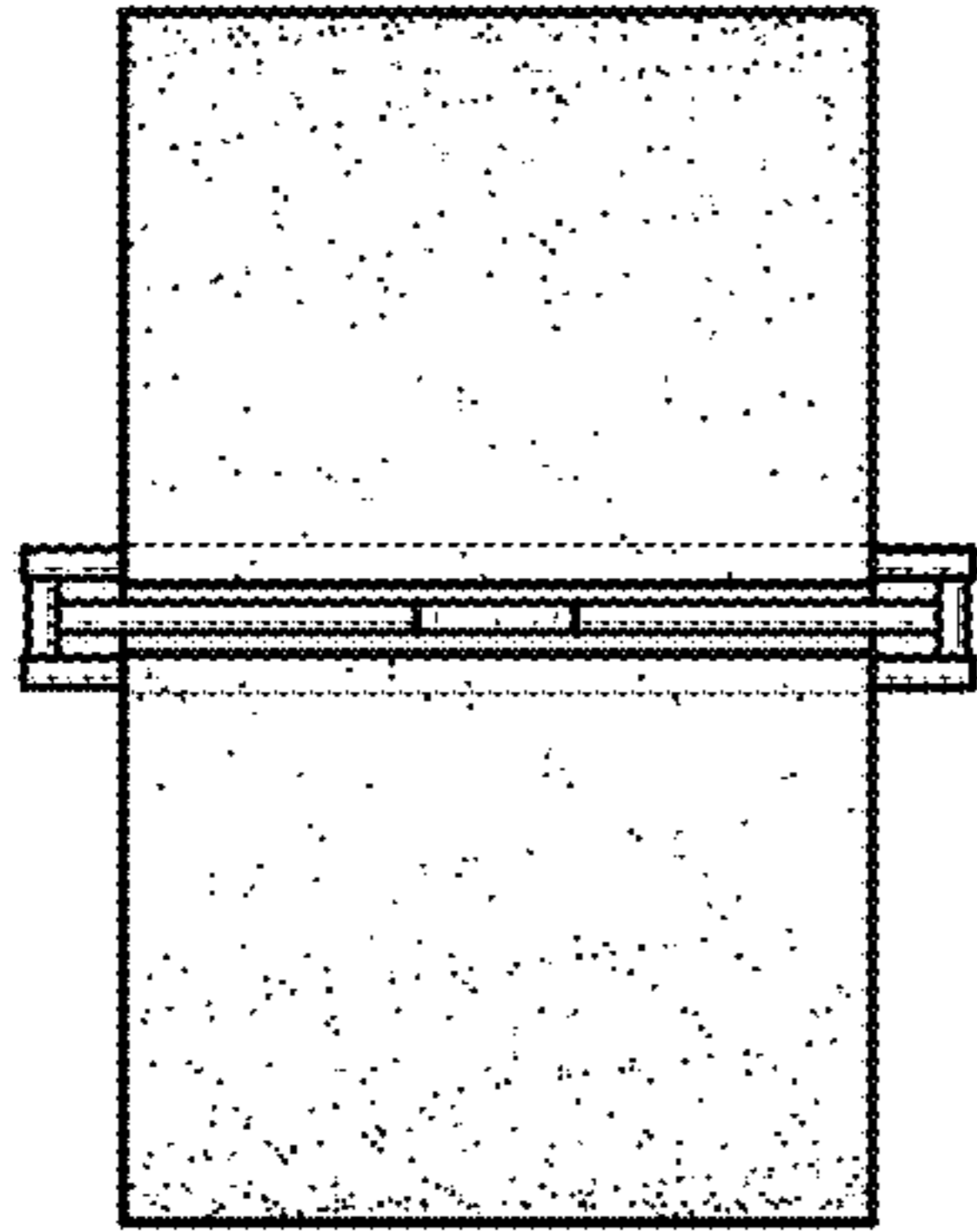

FIG. 4

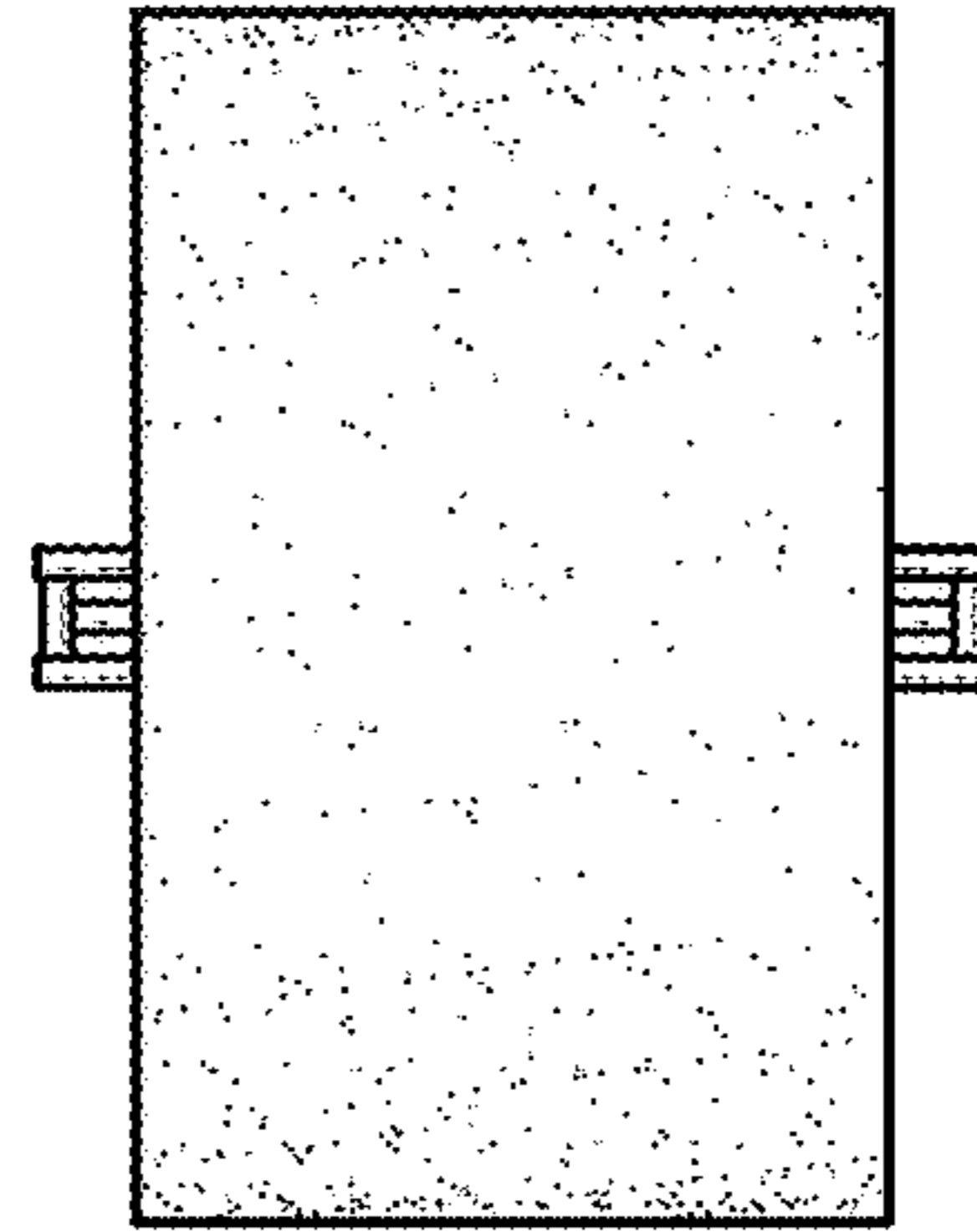

FIG. 5

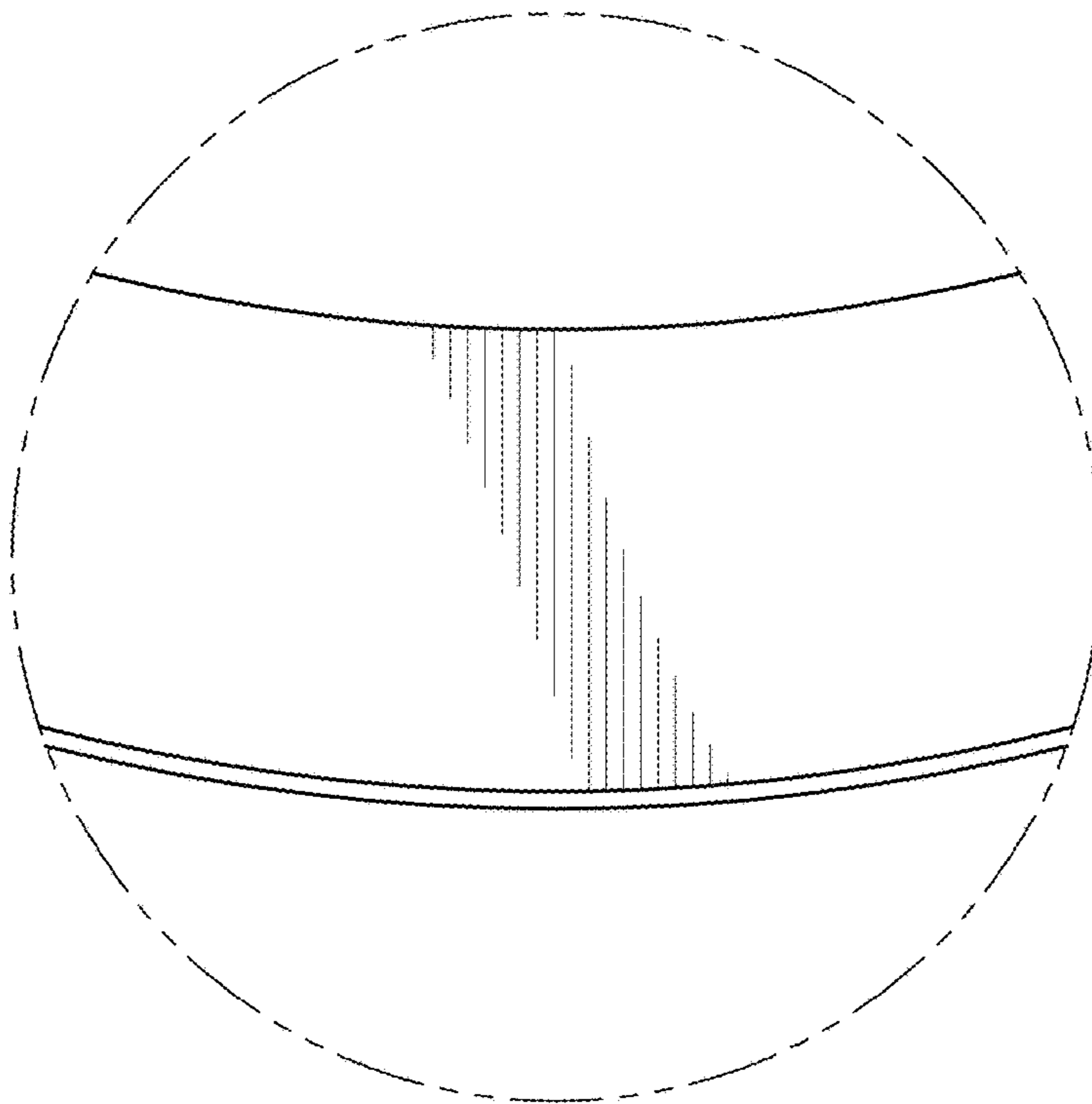

FIG. 6