



US00D828977S

(12) **United States Design Patent** (10) **Patent No.:** **US D828,977 S**
Lomax (45) **Date of Patent:** **** Sep. 25, 2018**

- (54) **GARMENT**
- (71) Applicant: **NIKE, Inc.**, Beaverton, OR (US)
- (72) Inventor: **Jessica A. Lomax**, Portland, OR (US)
- (73) Assignee: **NIKE, Inc.**, Beaverton, OR (US)
- (**) Term: **15 Years**
- (21) Appl. No.: **29/582,850**
- (22) Filed: **Oct. 31, 2016**
- (51) **LOC (11) Cl.** **02-02**
- (52) **U.S. Cl.**
USPC **D2/828**
- (58) **Field of Classification Search**
USPC D2/706-708, 728, 731, 732, 750-753,
D2/828-839, 847, 848, 853, 857;
D29/101.3; D5/53, 55, 59, 61
CPC A41C 3/0057; A41C 3/08; A41C 3/12;
A41D 1/18; A41D 13/0007; A41D
13/0015; A41D 13/0017; A41D 3/00;
A41D 3/02; A41D 3/04
See application file for complete search history.

D808,121 S *	1/2018	Noll	D2/731
D811,043 S *	2/2018	Carey	D2/728
D811,044 S *	2/2018	Lomax	D2/731
D811,045 S *	2/2018	Noll	D2/731
D811,046 S *	2/2018	Noll	D2/731
D811,051 S *	2/2018	Darmour	D2/828
2004/0055069 A1 *	3/2004	Clarke Fayle	A41D 3/00 2/93

* cited by examiner

Primary Examiner — Shannon W Morgan
Assistant Examiner — Clare Ann Gannon
(74) *Attorney, Agent, or Firm* — Shook, Hardy and Bacon L.L.P.

(57) **CLAIM**

The ornamental design for a garment, as shown and described.

DESCRIPTION

FIG. 1 is a front left perspective view of a garment showing my new design;
FIG. 2 is a front elevational view thereof;
FIG. 3 is a rear elevational view thereof;
FIG. 4 is a left elevational view thereof; and,
FIG. 5 is a right elevational view thereof.
The evenly spaced broken lines depict portions of the garment that form no part of the claim. The dot-dash broken lines are boundary lines, which define the bounds of the claimed design. None of the broken lines form part of the claimed design.

1 Claim, 5 Drawing Sheets

- (56) **References Cited**
U.S. PATENT DOCUMENTS
D588,783 S * 3/2009 Olstorn D2/828
D757,398 S * 5/2016 Ingram D2/828
9,474,312 B2 * 10/2016 Ulriksen A41D 27/28
D789,042 S * 6/2017 Lomax D2/831

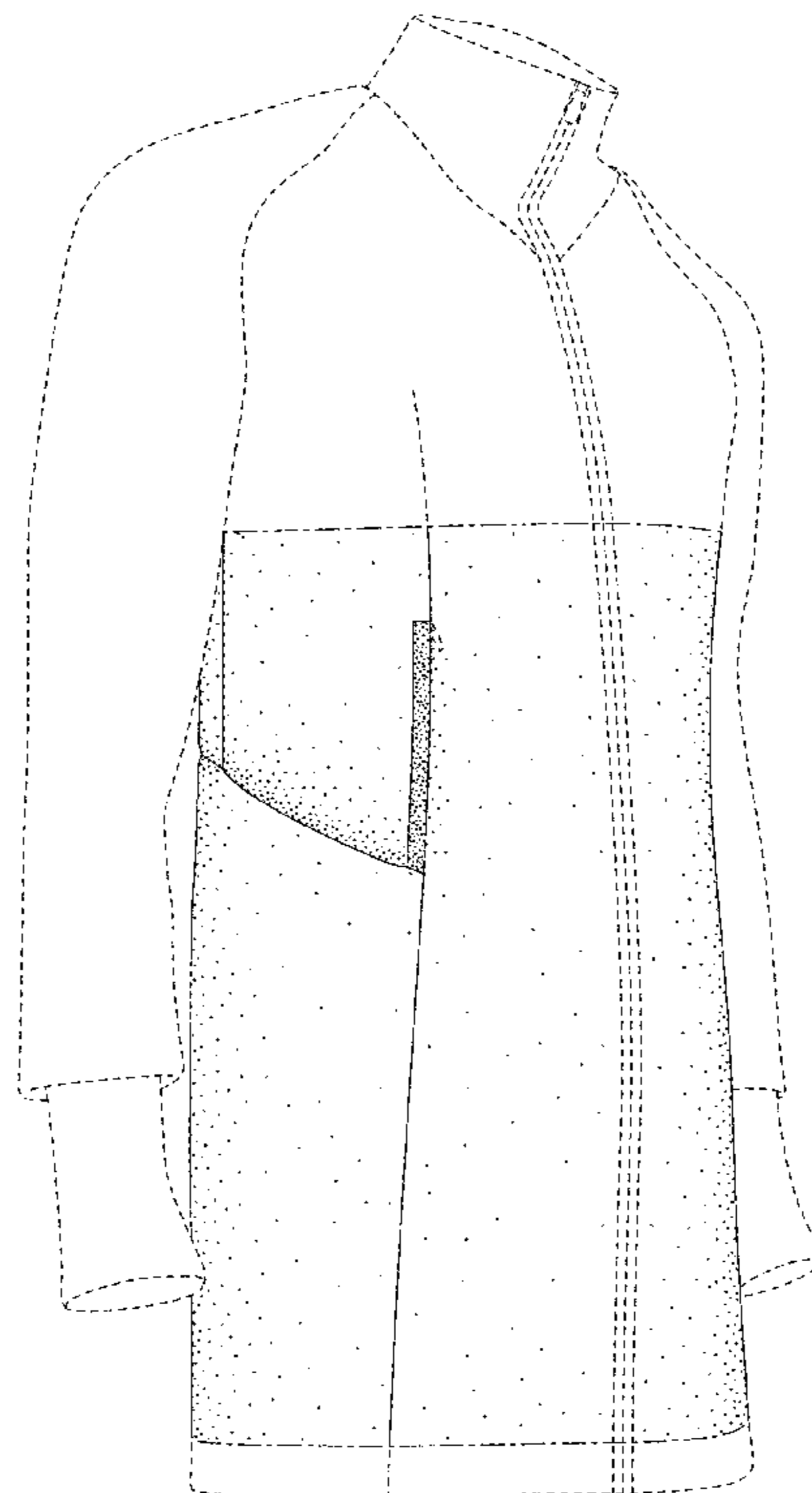

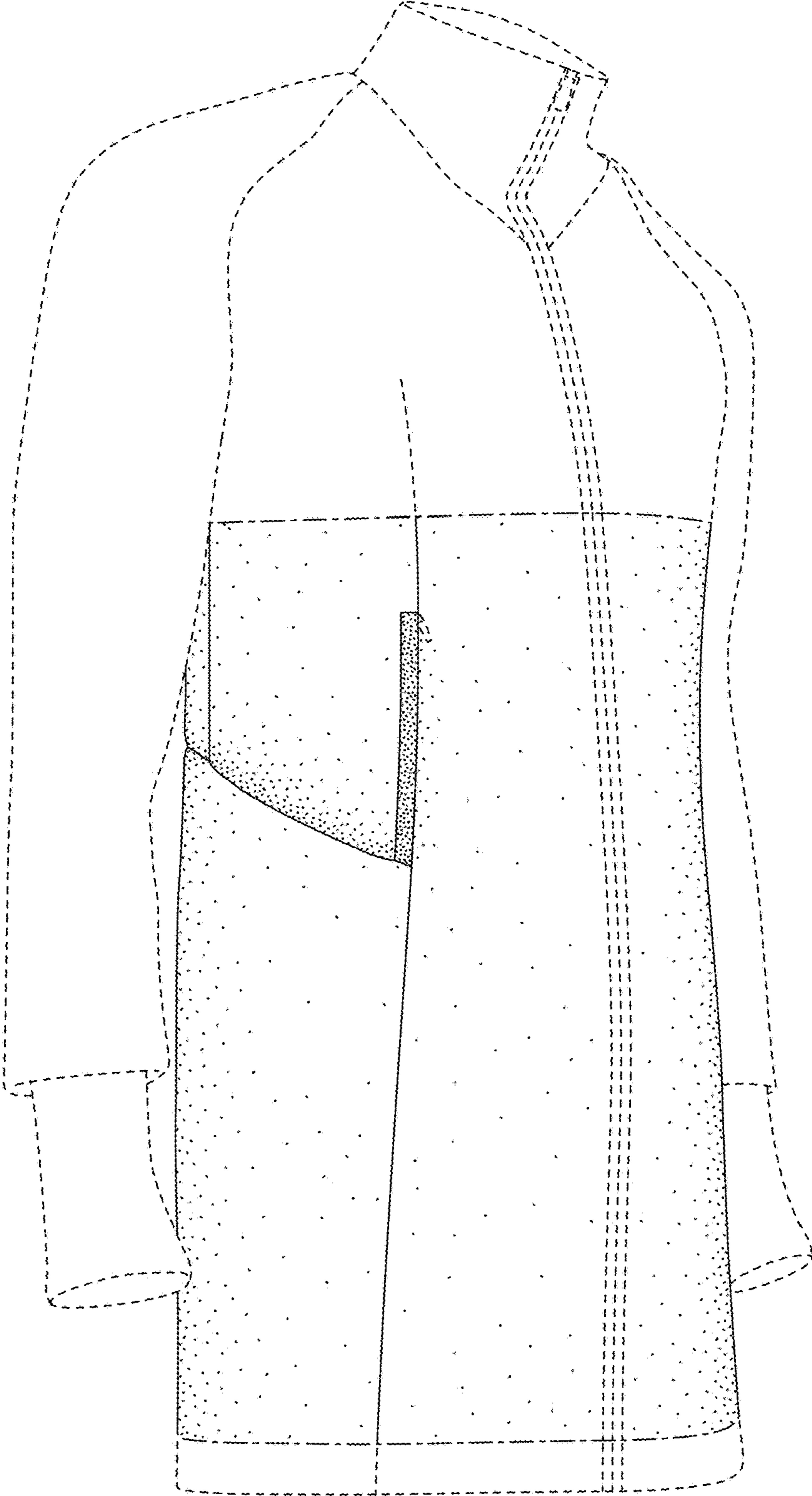

FIG. 1

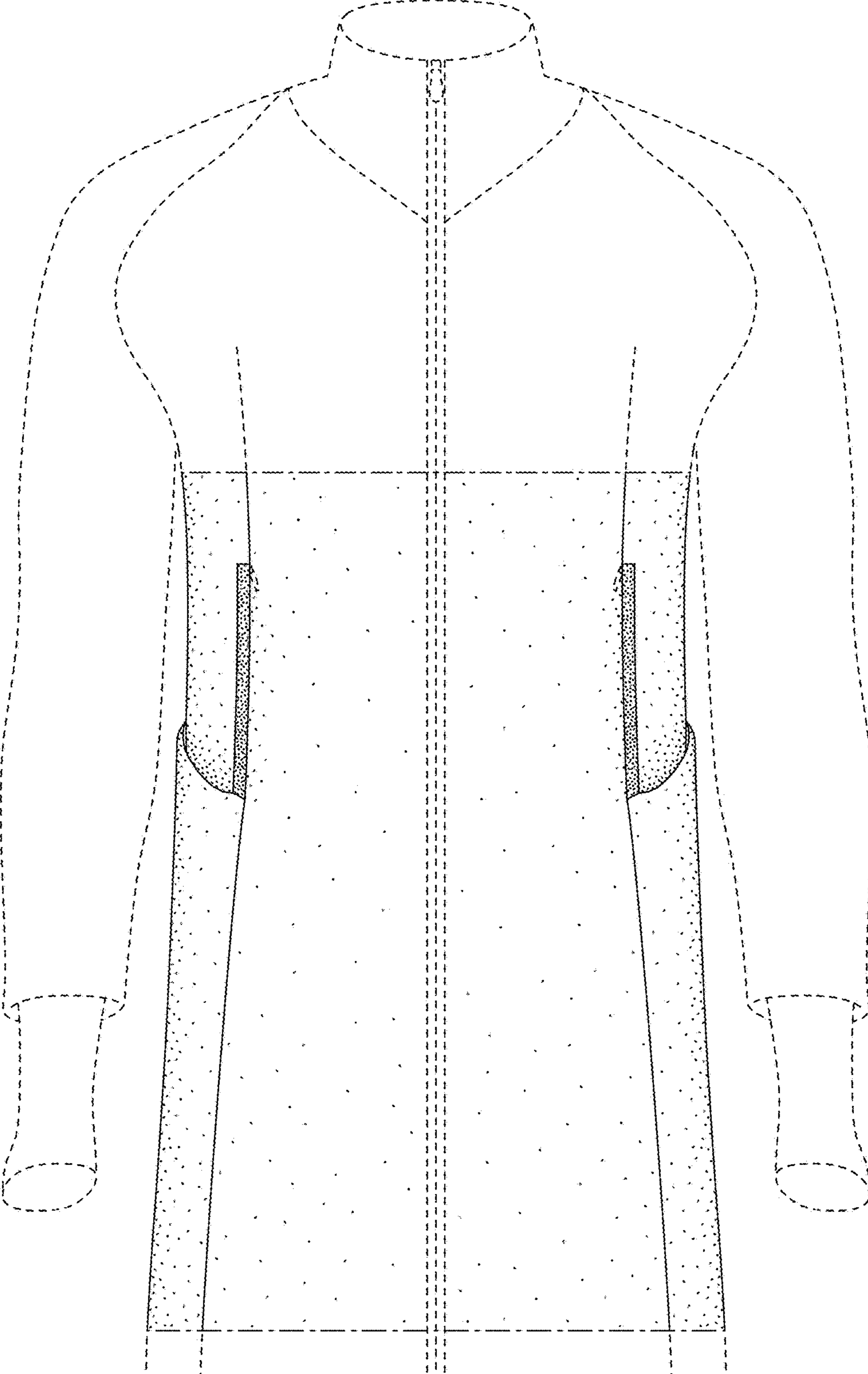

FIG. 2

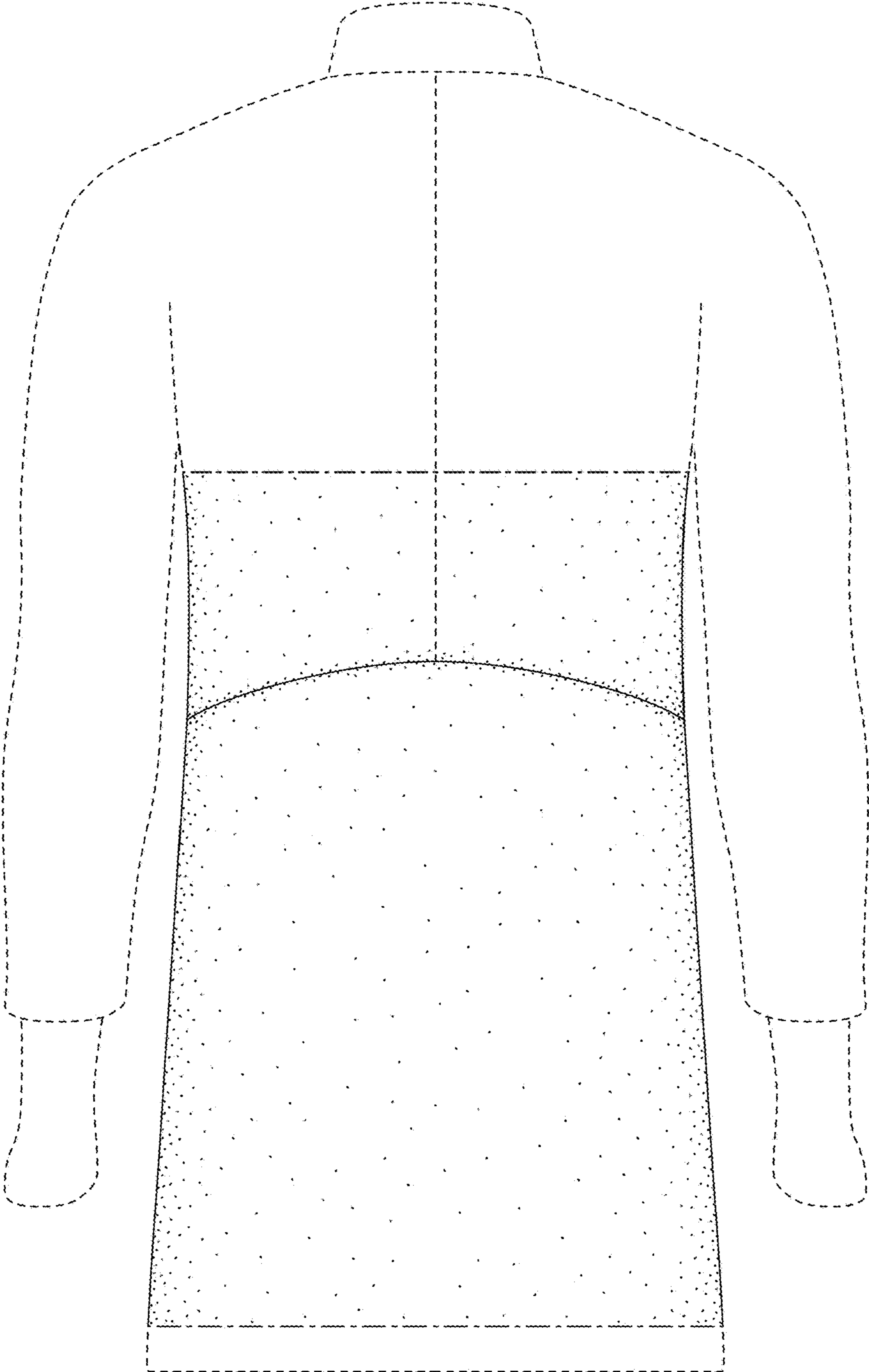

FIG. 3

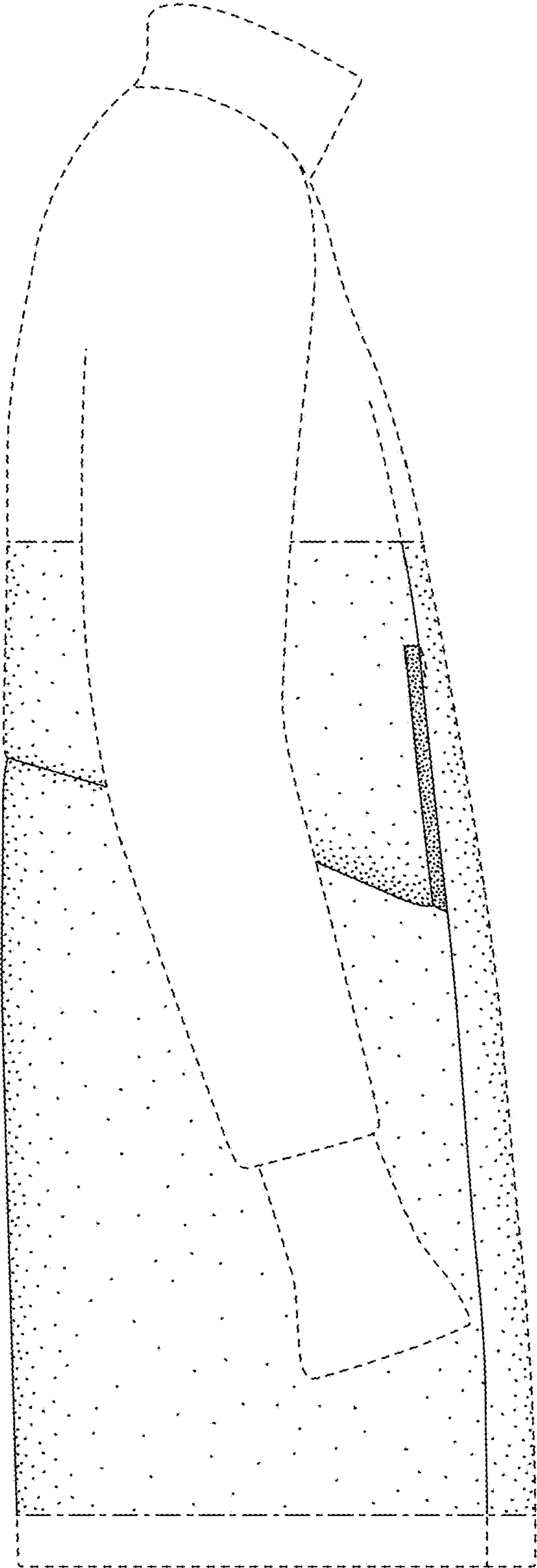

FIG. 4

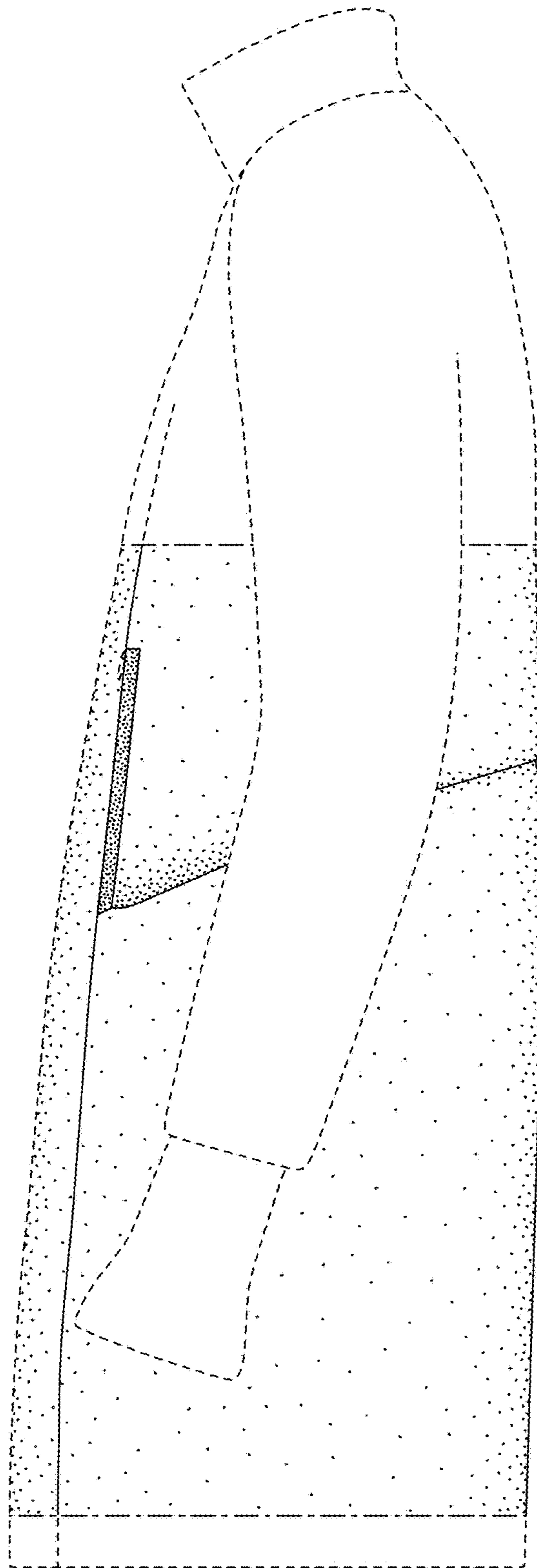

FIG. 5