



US00D828973S

(12) **United States Design Patent** (10) **Patent No.:** **US D828,973 S**
Herbeck et al. (45) **Date of Patent:** **** Sep. 18, 2018**

(54) **FOLDABLY CONSTRUCTED PALLET**

(71) Applicant: **Design Pallets, Inc.**, Apopka, FL (US)

(72) Inventors: **Joshua Daniel Herbeck**, Centennial, CO (US); **Gregory D. Van de Mark**, Centennial, CO (US)

(73) Assignee: **Green Ox Pallet Technology, LLC**, Centennial, CO (US)

(**) Term: **15 Years**

(21) Appl. No.: **29/590,099**

(22) Filed: **Jan. 6, 2017**

Related U.S. Application Data

(63) Continuation of application No. 29/588,036, filed on Dec. 16, 2016.

(51) **LOC (11) Cl.** **09-08**

(52) **U.S. Cl.**
USPC **D34/38**

(58) **Field of Classification Search**
USPC D34/38; 229/117.05, 110, 113, 117, 229/120.11, 122.28, 125.26, 122.21;
(Continued)

(56) **References Cited**

U.S. PATENT DOCUMENTS

4,085,847 A 4/1978 Jacalone
5,350,066 A 9/1994 Mendoza et al.
(Continued)

Primary Examiner — Cynthia Ramirez

(74) *Attorney, Agent, or Firm* — Dorsey & Whitney LLP

(57) **CLAIM**

We claim the ornamental design for a foldably constructed pallet, as shown and described.

DESCRIPTION

FIG. 1 is a top front isometric view of a top blank of a foldably constructed pallet in an unfolded configuration.

FIG. 2 is a top plan view of the top blank of FIG. 1.
FIG. 3 is a bottom plan view of the top blank of FIG. 1.
FIG. 4 is a front elevation view of the top blank of FIG. 1.
FIG. 5 is a rear elevation view of the top blank of FIG. 1.
FIG. 6 is a left side elevation view of the top blank of FIG. 1.
FIG. 7 is a right side elevation view of the top blank of FIG. 1.
FIG. 8 is a top front isometric view of a bottom blank of a foldably constructed pallet in an unfolded configuration.
FIG. 9 is a top plan view of the bottom blank of FIG. 8.
FIG. 10 is a bottom plan view of the bottom blank of FIG. 8.
FIG. 11 is a front elevation view of the bottom blank of FIG. 8.
FIG. 12 is a rear elevation view of the bottom blank of FIG. 8.
FIG. 13 is a right side elevation view of the bottom blank of FIG. 8.
FIG. 14 is a left side elevation view of the bottom blank of FIG. 8.
FIG. 15 is a top front isometric view of a foldably constructed pallet constructed by folding the top blank of FIG. 1 and the bottom blank of FIG. 8 along the fold lines shown by the dotted lines and connecting the top and the bottom blank together.
FIG. 16 is a top plan view of the foldably constructed pallet of FIG. 15.
FIG. 17 is a bottom plan view of the foldably constructed pallet of FIG. 15.
FIG. 18 is a front elevation view of the foldably constructed pallet of FIG. 15.
FIG. 19 is a rear elevation view of the foldably constructed pallet of FIG. 15.
FIG. 20 is a right side elevation view of the foldably constructed pallet of FIG. 15.
FIG. 21 is a left side elevation view of the foldably constructed pallet of FIG. 15; and,
FIG. 22 is an exploded view of the foldably constructed pallet of FIG. 15.
The dotted lines shown in the figures are included for the purpose of illustrating fold lines. The dashed lines define the bounds of the claimed design and form no part thereof. The

(Continued)

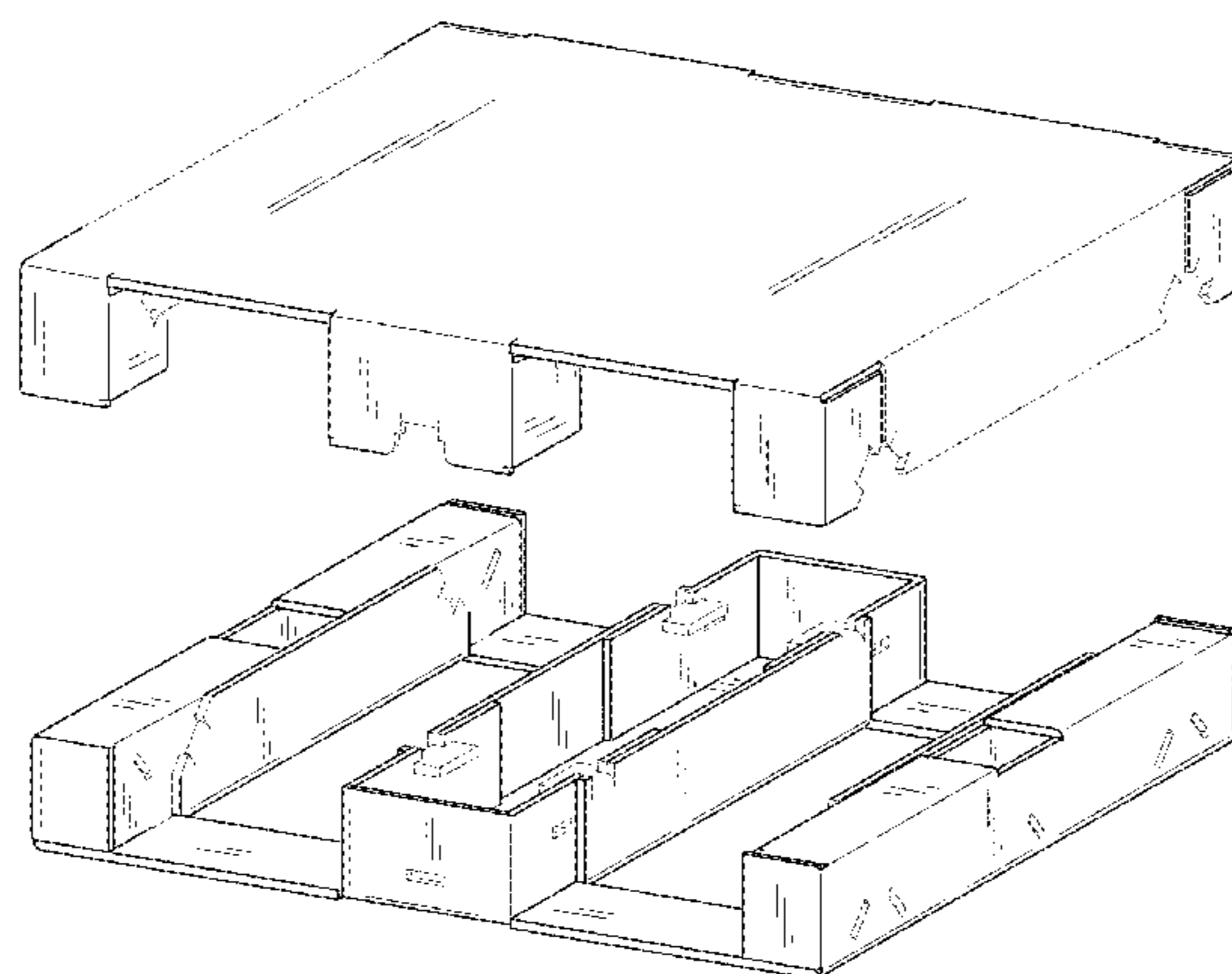

top blank and the bottom blank of the foldably constructed pallet are shown separately in FIGS. 1-14 for convenience of illustration.

1 Claim, 16 Drawing Sheets

(58) **Field of Classification Search**

USPC 248/346.02; 108/51.11, 53.3, 55.3, 56.1,
108/57.28, 57.25, 51.3, 52.1, 53.1, 57.1
CPC B65D 2519/00044; B65D 2519/00194;
B65D 2519/00502; B65D 2519/00771;
B65D 2519/00791; B65D 2519/0075;
B65D 2519/00457; B65D 2519/00925;
B65D 2519/00985

See application file for complete search history.

(56) **References Cited**

U.S. PATENT DOCUMENTS

D527,717 S *	9/2006	Kim	D14/138 AD
7,426,890 B2	9/2008	Olvey	
8,365,677 B2	2/2013	Olvey	
D747,193 S	1/2016	Melistas	
D767,849 S *	9/2016	Van de Mark	D34/38
D767,850 S *	9/2016	Van de Mark	D34/38
D775,524 S	1/2017	Herbeck et al.	
D776,397 S *	1/2017	Herbeck	D34/38
D776,398 S *	1/2017	Herbeck	D34/38
D800,988 S *	10/2017	Van de Mark	D34/38
2015/0239609 A1	8/2015	Olvey et al.	
2017/0137170 A1	5/2017	Olvey et al.	

* cited by examiner

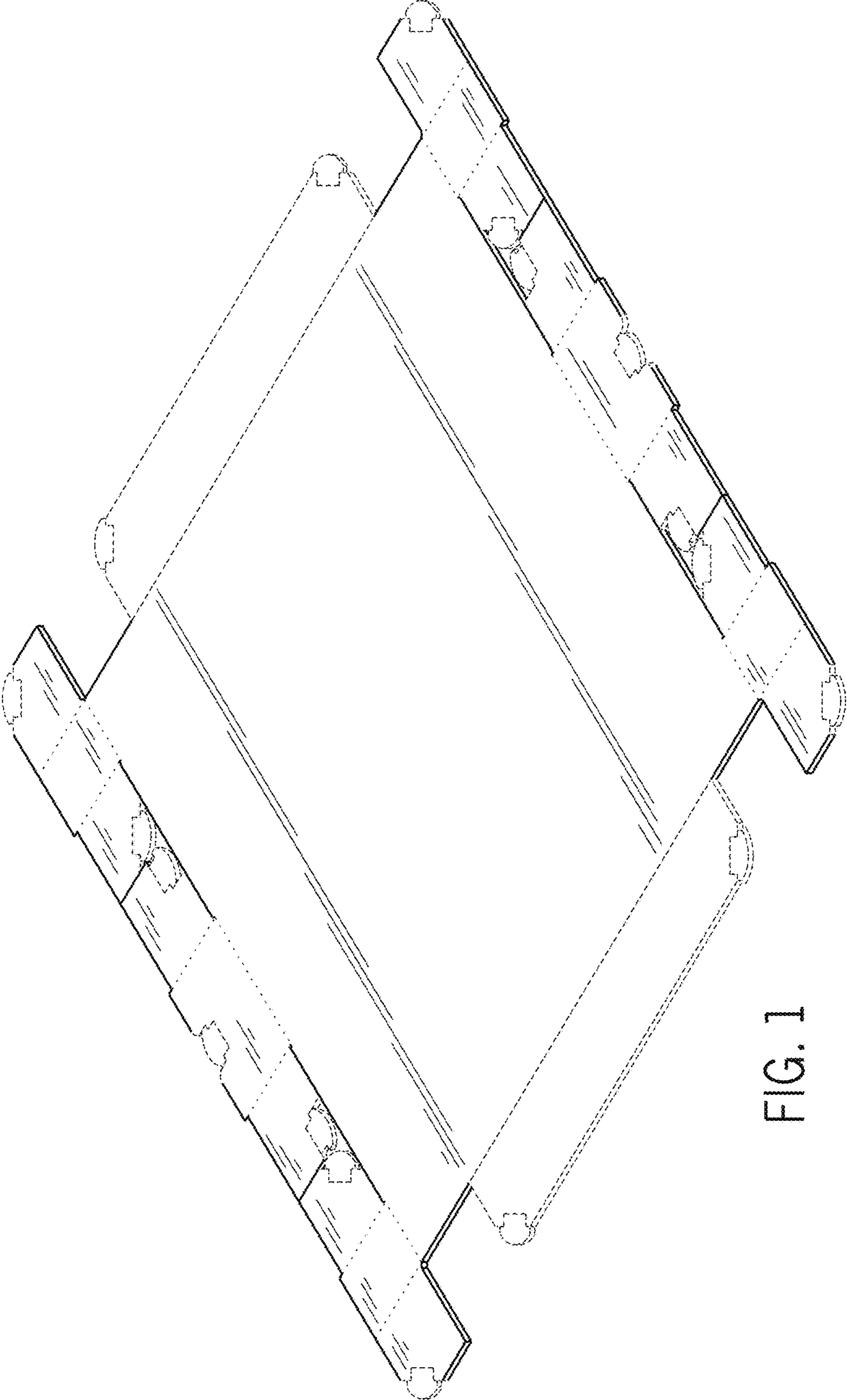

FIG. 1

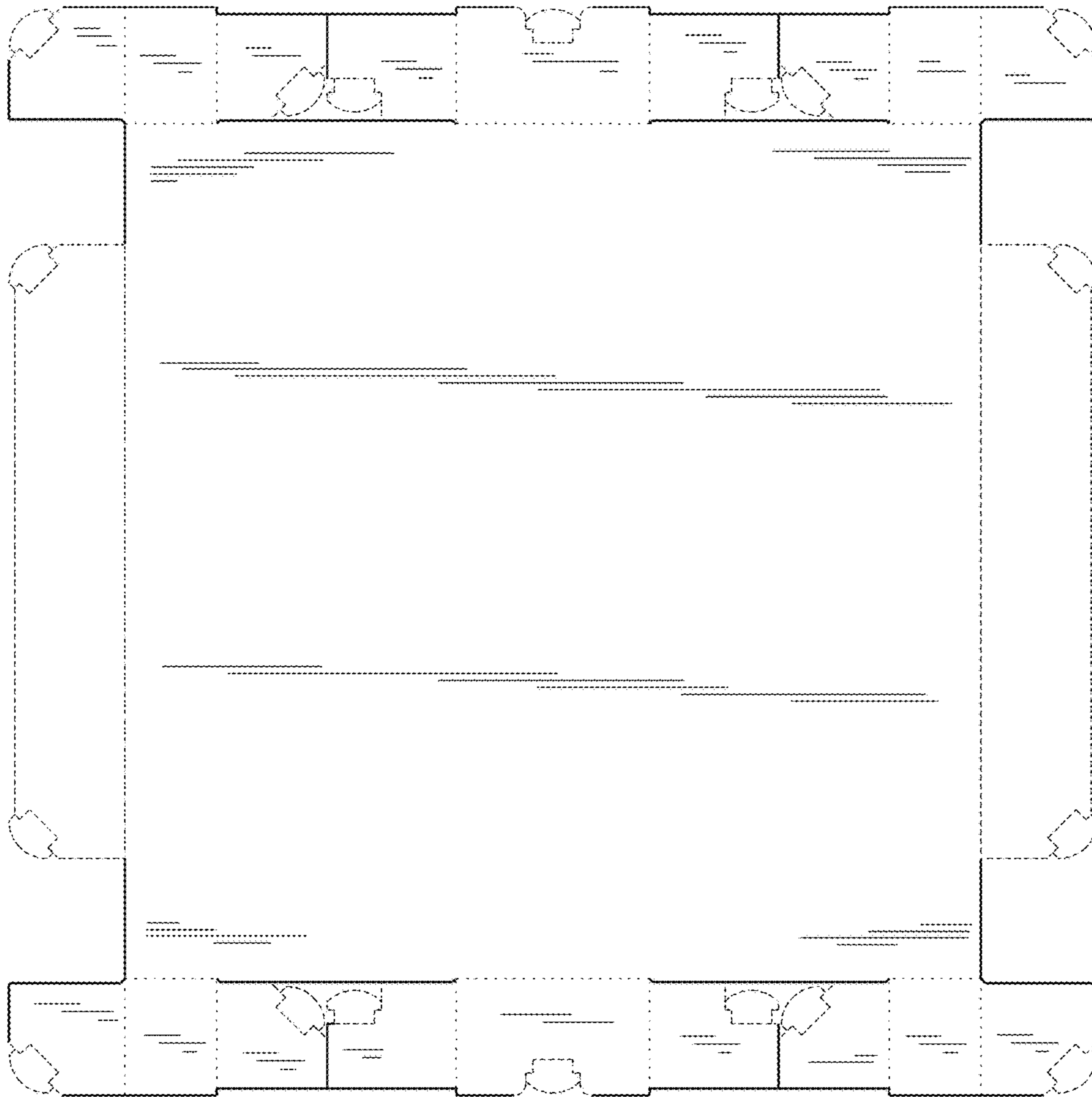

FIG. 2

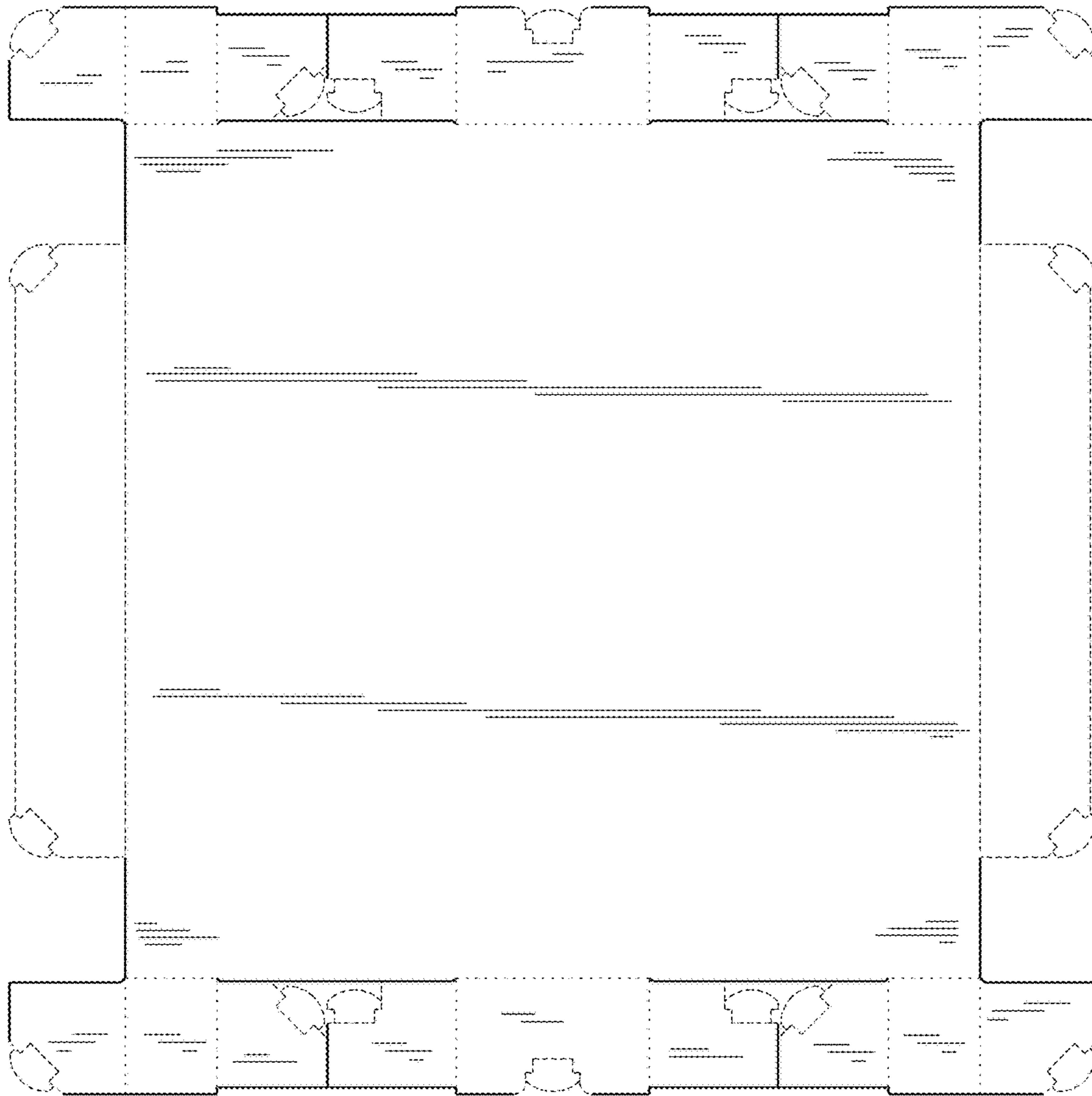

FIG. 3

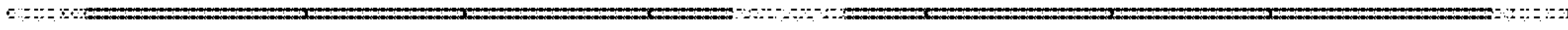

FIG. 4

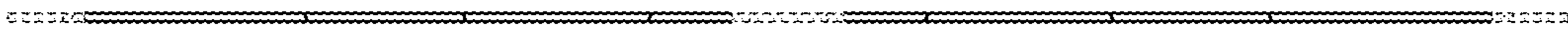

FIG. 5

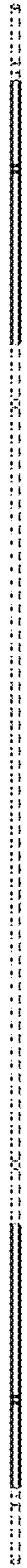

FIG. 6

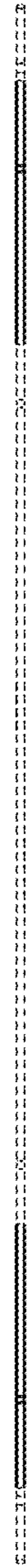

FIG. 7

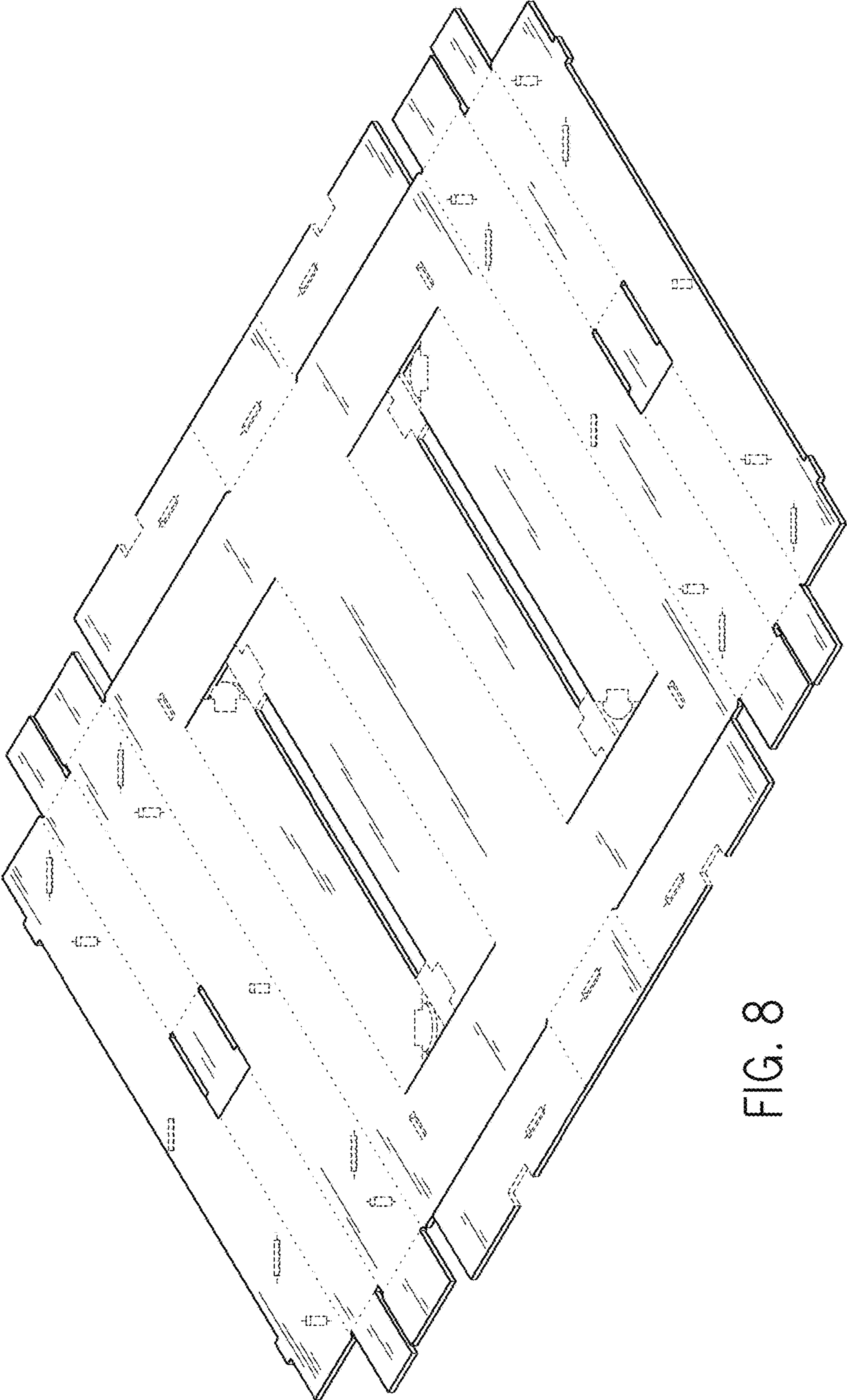

FIG. 8

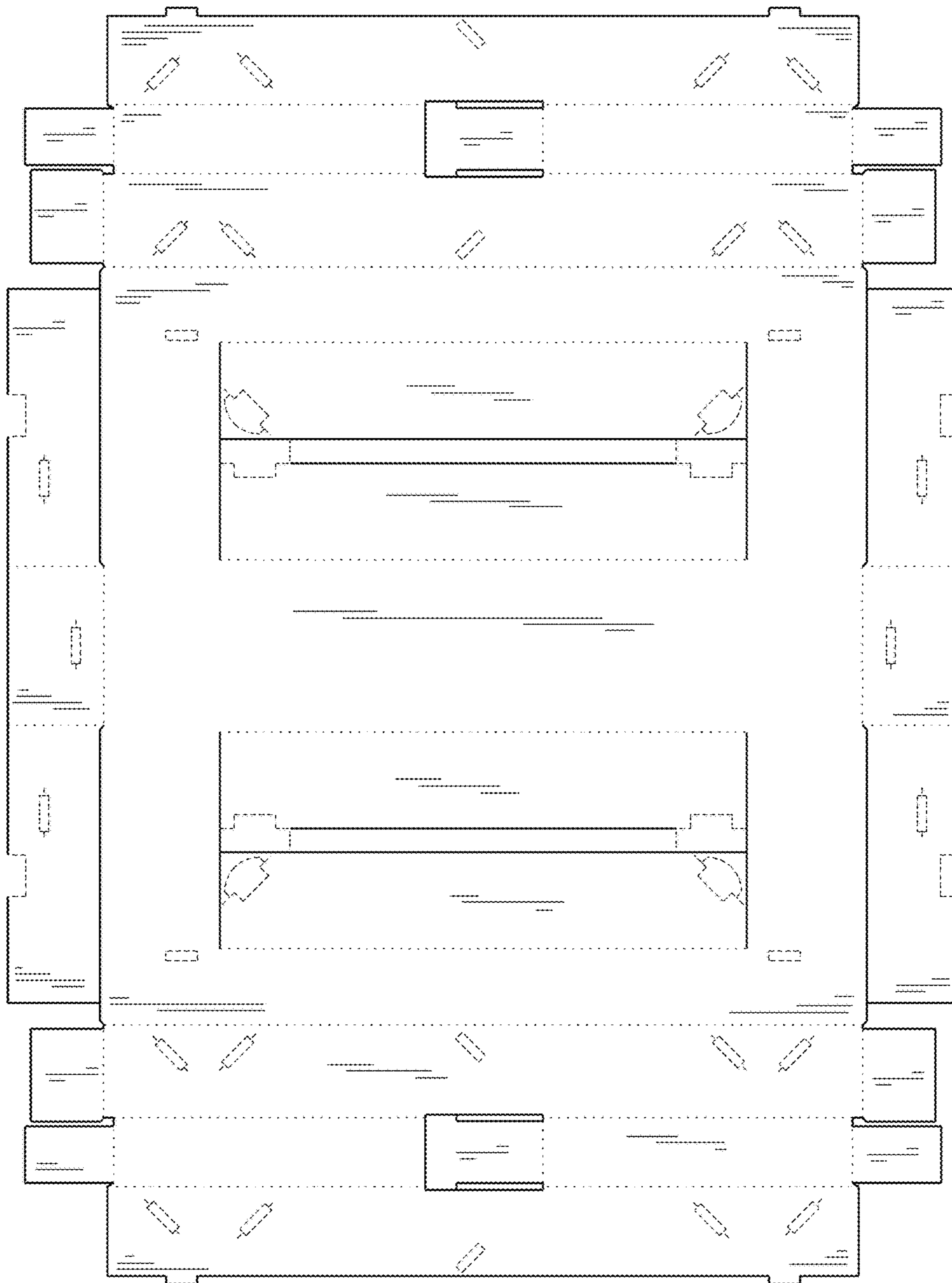

FIG. 9

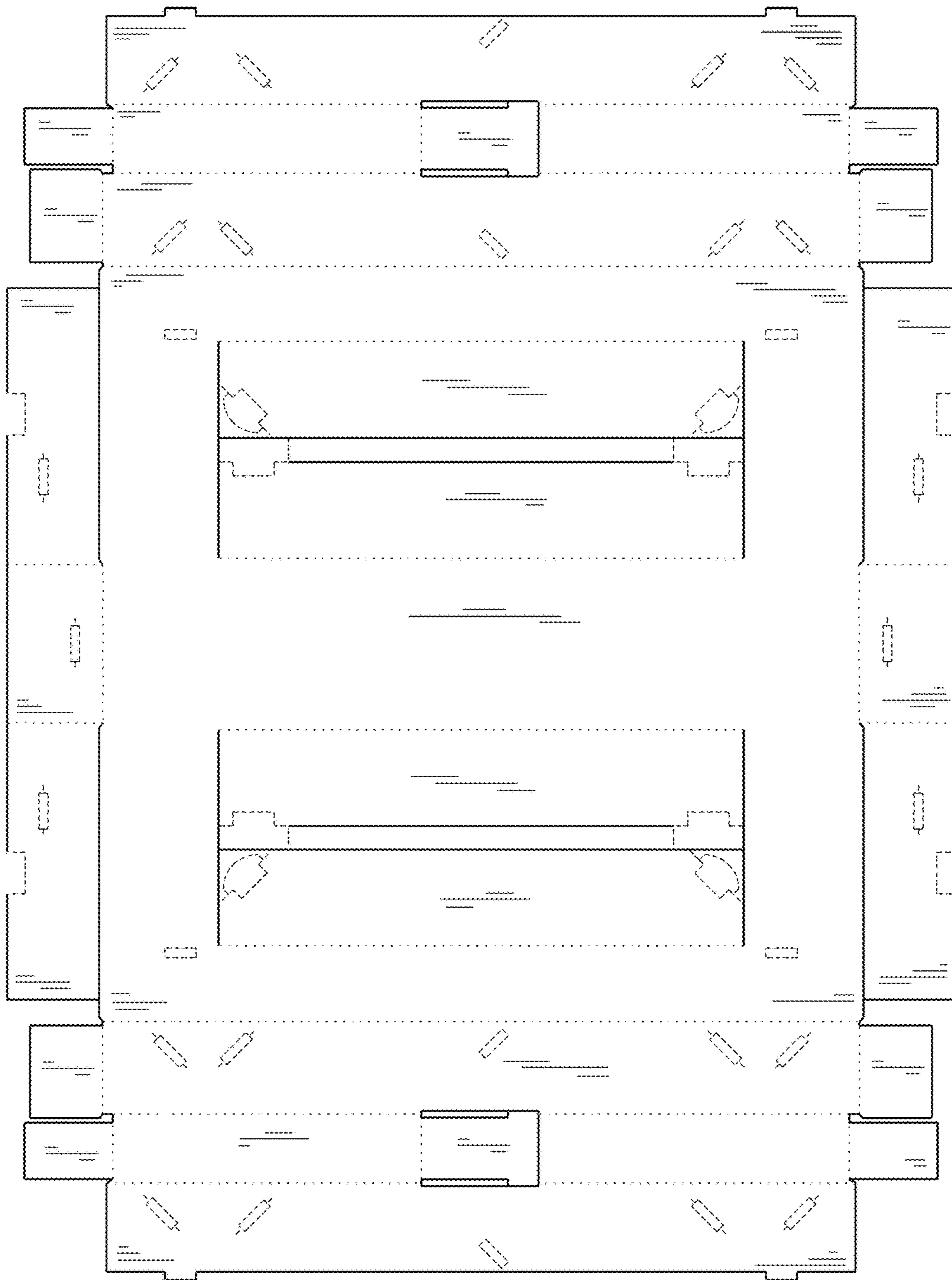

FIG. 10

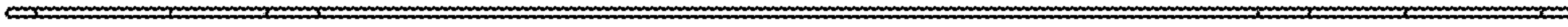

FIG. 11

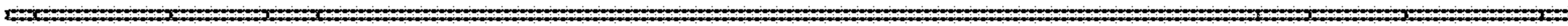

FIG. 12

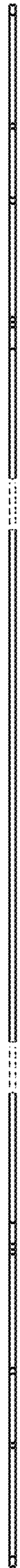

FIG. 13



FIG. 14

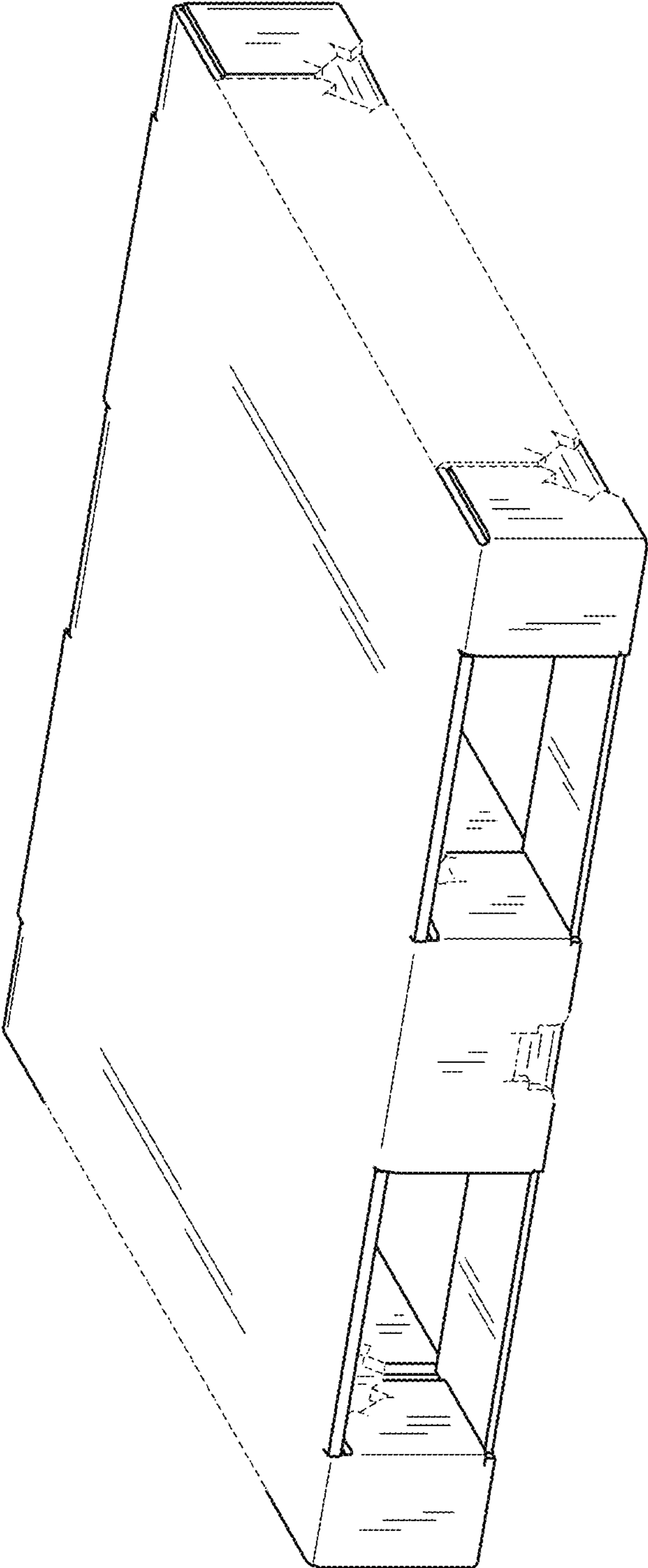

FIG. 15

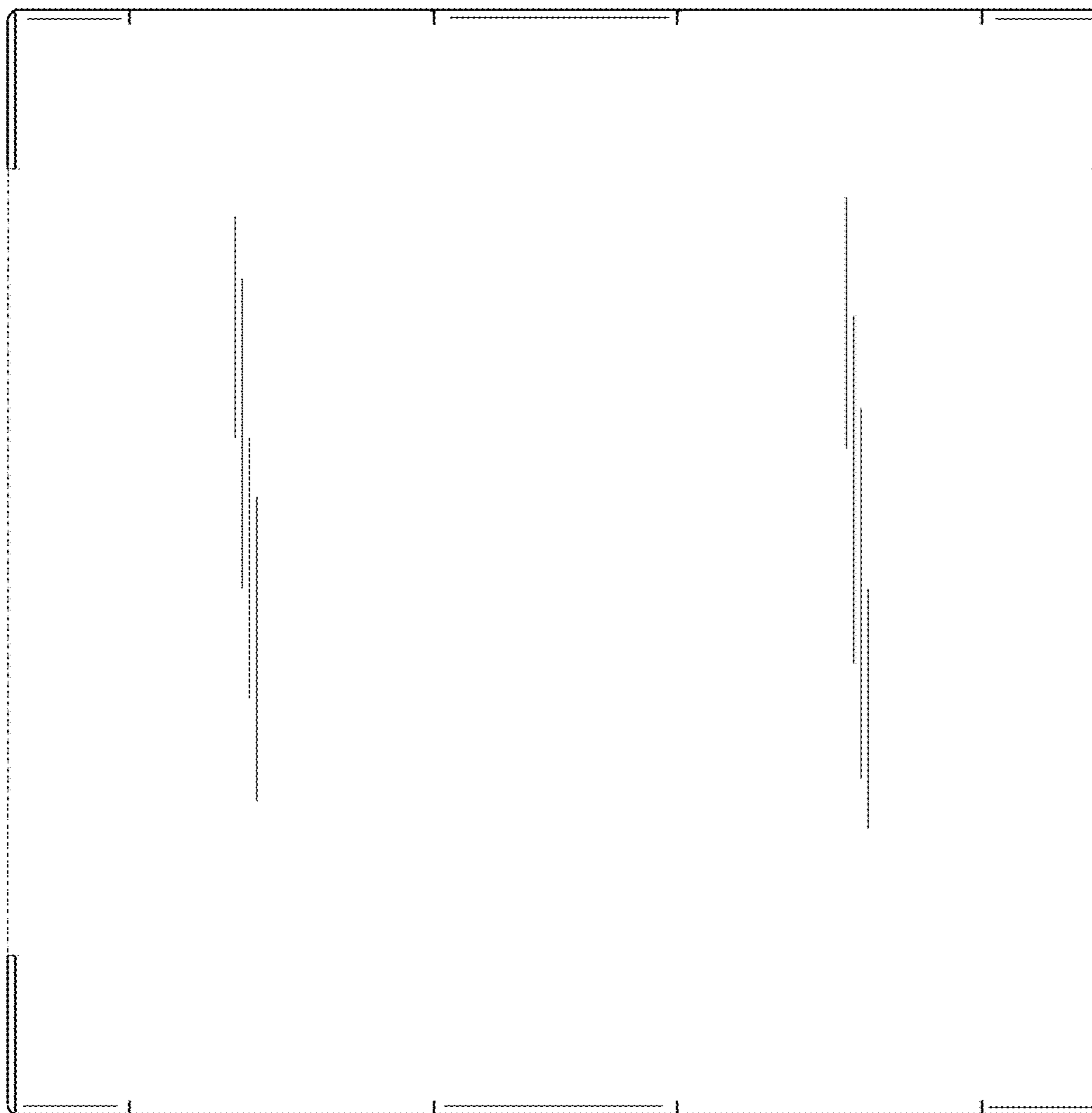

FIG. 16

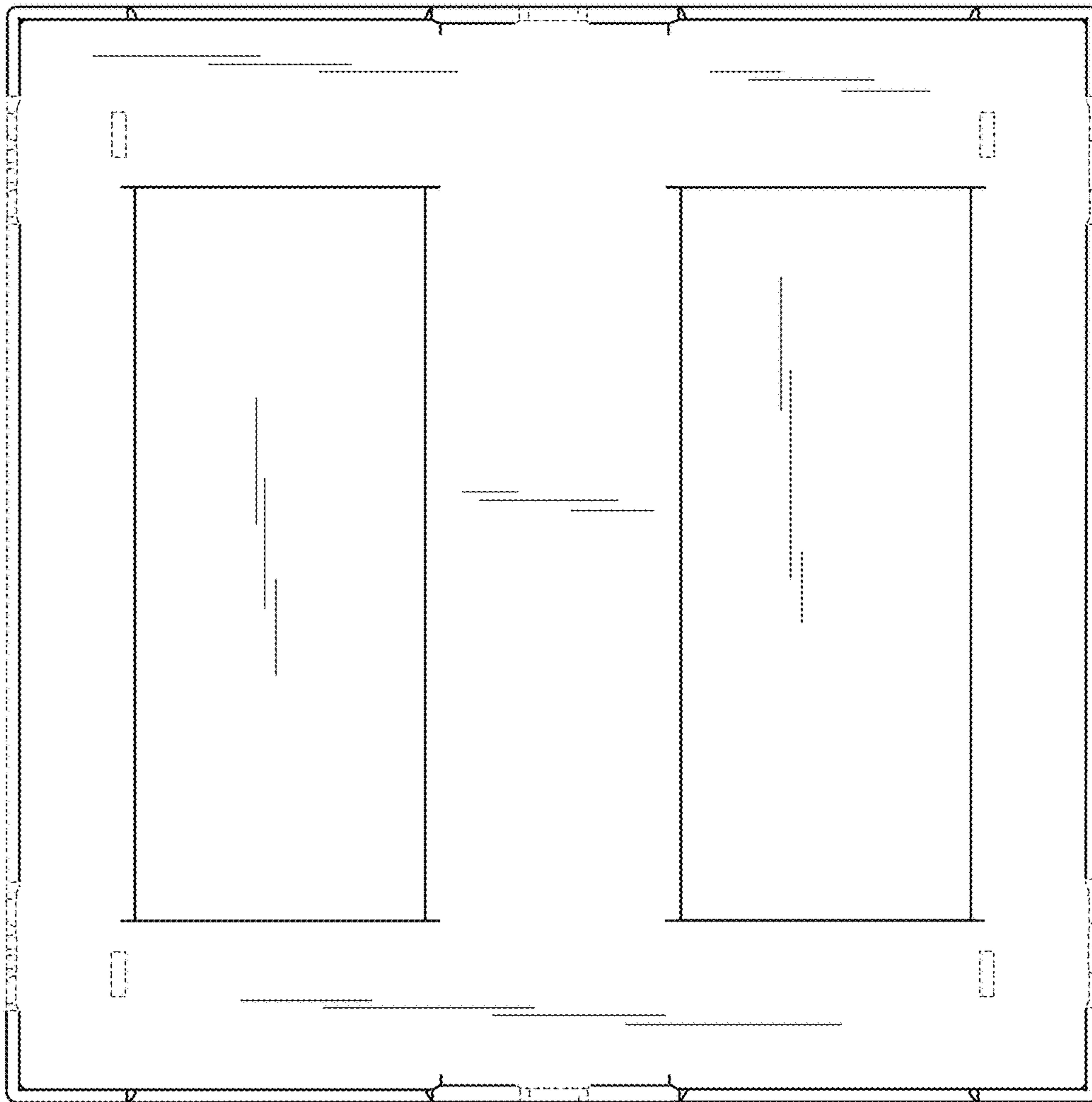

FIG. 17

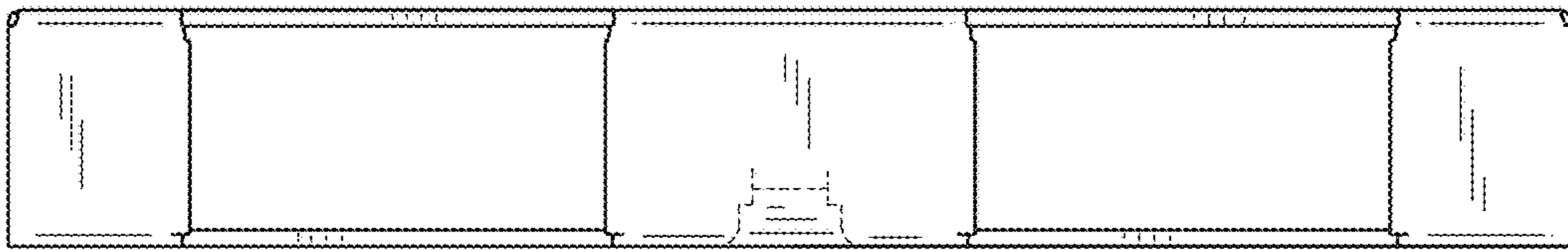

FIG. 18



FIG. 19



FIG. 20

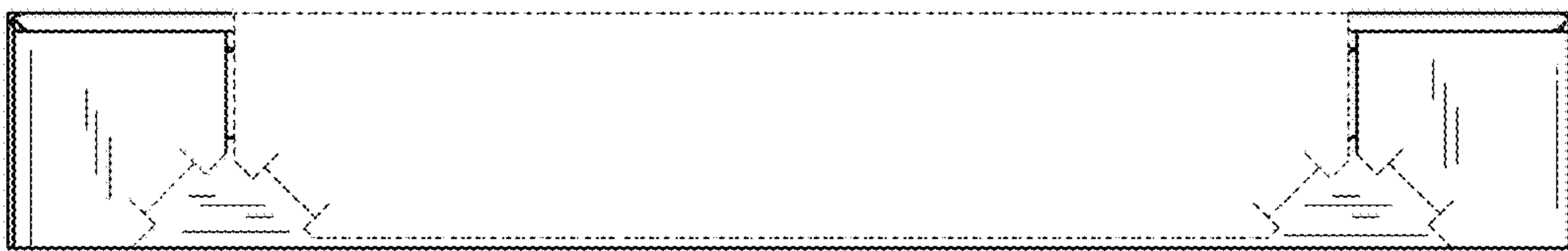

FIG. 21

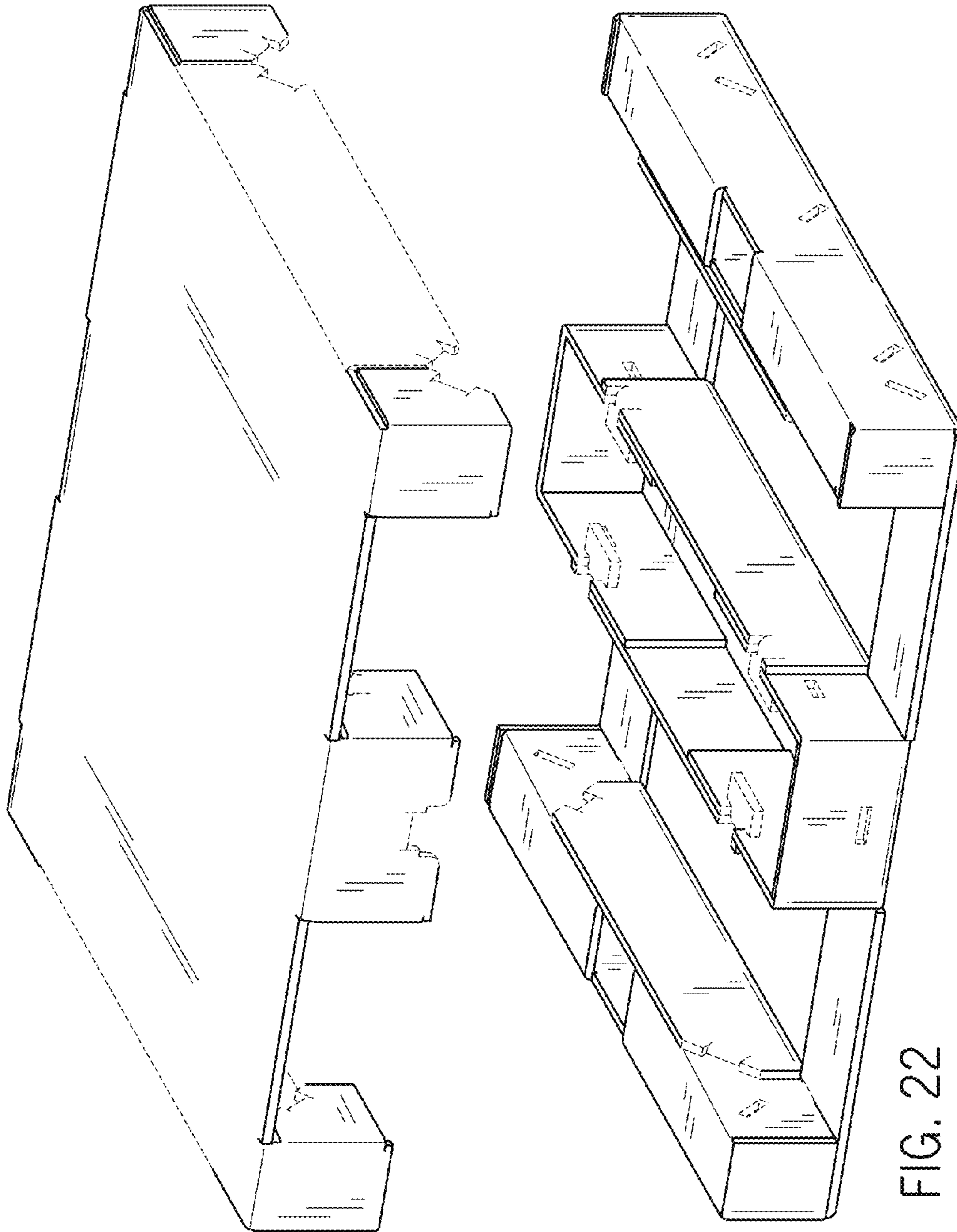

FIG. 22