



US00D828805S

(12) **United States Design Patent**
Zeng

(10) **Patent No.:** **US D828,805 S**

(45) **Date of Patent:** **** Sep. 18, 2018**

- (54) **TIRE**
- (71) Applicant: **ITG Voma, Inc.**, Moorpark, CA (US)
- (72) Inventor: **Hongming Zeng**, Ziamen (CN)
- (**) Term: **15 Years**
- (21) Appl. No.: **29/603,520**
- (22) Filed: **May 10, 2017**
- (51) **LOC (11) Cl.** **12-15**
- (52) **U.S. Cl.**
USPC **D12/523**
- (58) **Field of Classification Search**
USPC D12/500–532, 604
CPC Y10T 152/10027; B60C 1/0016; B60C
11/0306; B60C 11/0302; B60C 3/06;
B60C 9/17
See application file for complete search history.

- D733,637 S * 7/2015 Kato D12/523
- D737,751 S * 9/2015 Bourel D12/521
- D761,717 S * 7/2016 Fu D12/521
- D795,173 S * 8/2017 Hayashi D12/588
- D803,148 S * 11/2017 Hayashi D12/521
- D806,003 S * 12/2017 Pribula D12/521

* cited by examiner

Primary Examiner — Brandon M Rosati
Assistant Examiner — John A. Voytek
(74) *Attorney, Agent, or Firm* — Manatt, Phelps & Phillips LLP

(57) **CLAIM**

The ornamental design for a tire, as shown and described.

DESCRIPTION

FIG. 1 is a top perspective view of a tire showing a new design;
FIG. 2 is a top plane view thereof;
FIG. 3 is an enlarged top plane view of a portion thereof;
and,
FIG. 4 is a side view thereof.
The dot-dot-dash broken line depicts the location and borders of the enlarged fragmentary views and form no part of the claim. The dash-dash broken lines depict unclaimed portions of the tire that form no part of the claimed design.

(56) **References Cited**

U.S. PATENT DOCUMENTS

- D513,400 S * 1/2006 Sakaguchi D12/523
- D525,186 S * 7/2006 Martin D12/521
- D655,239 S * 3/2012 Zhao D12/521
- D722,010 S * 2/2015 Tian D12/521

1 Claim, 4 Drawing Sheets

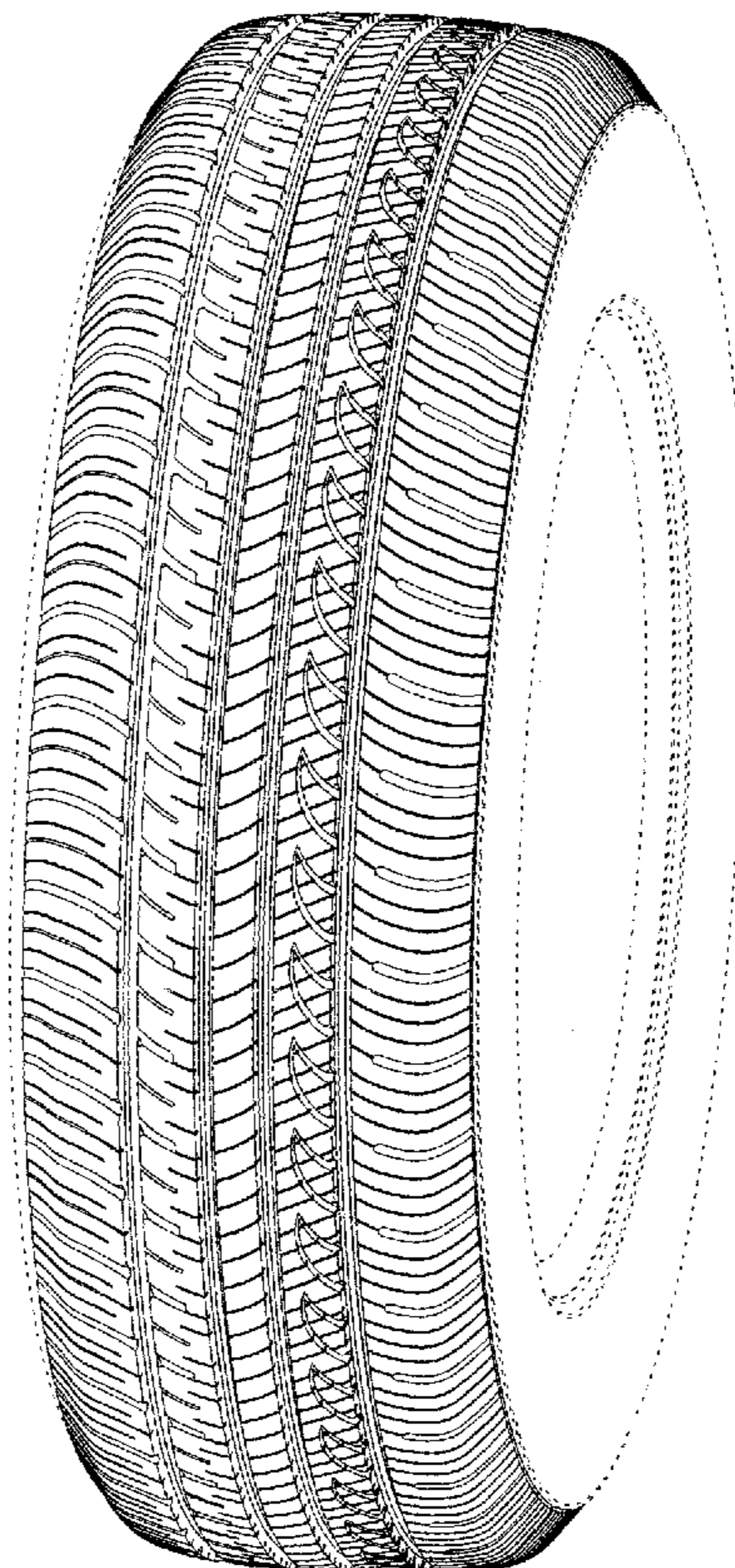

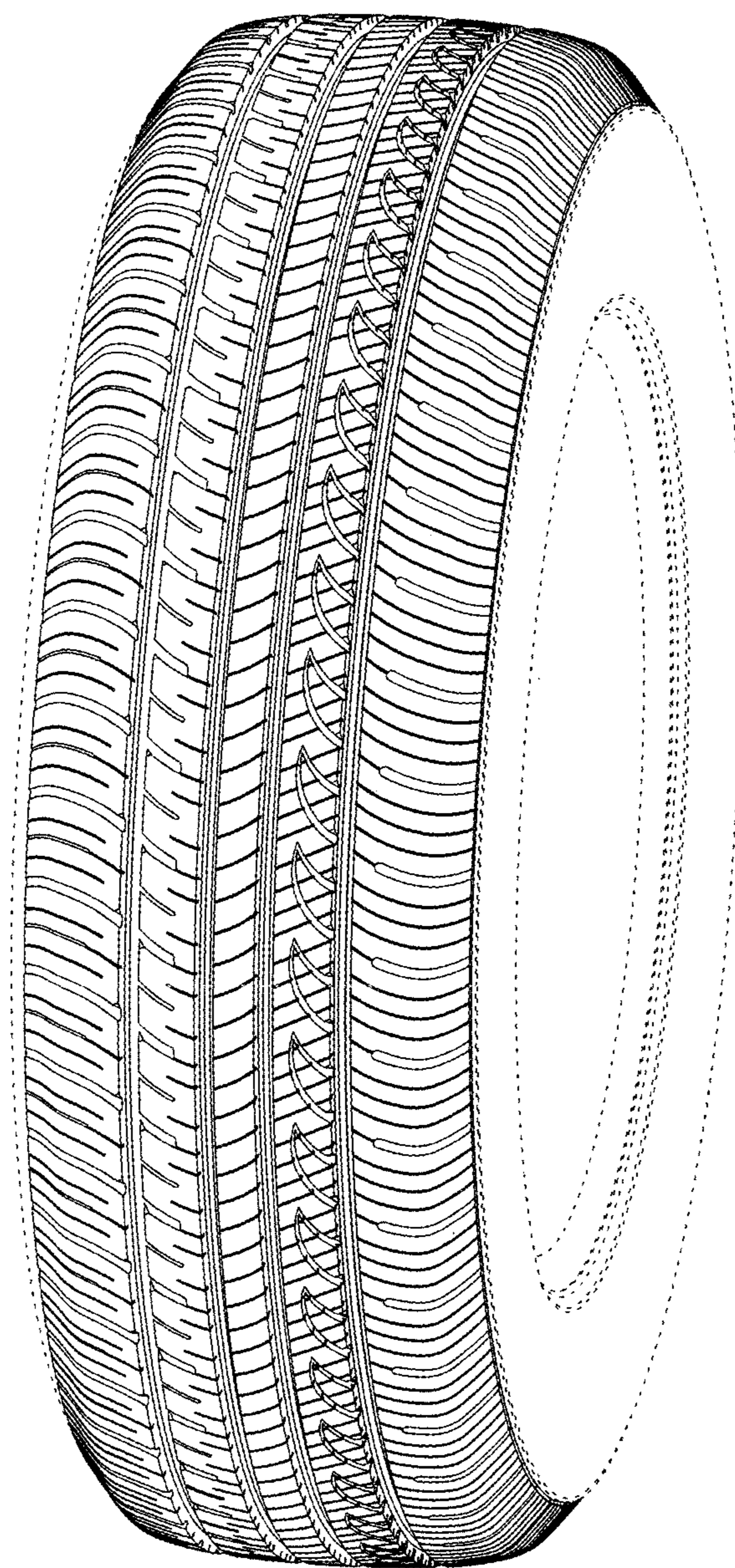

FIG. 1

Fig. 3

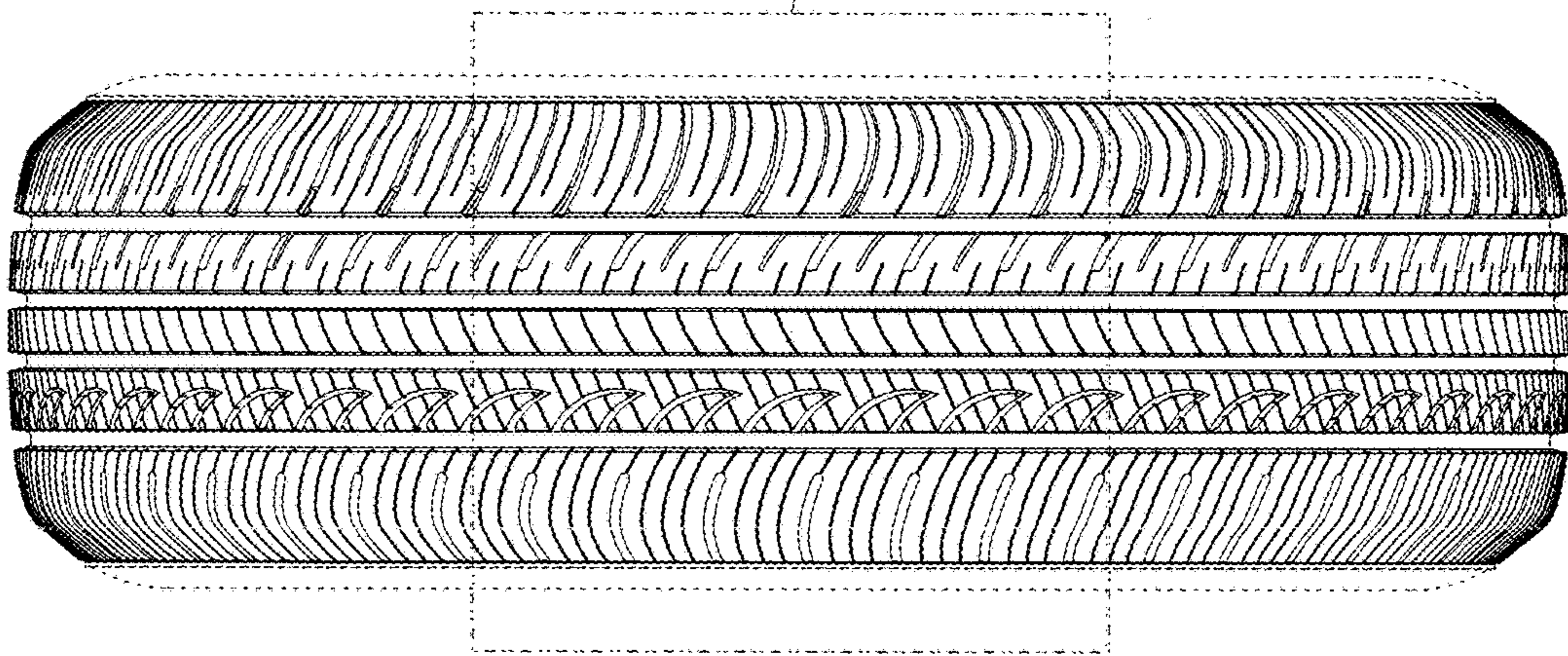

FIG. 2

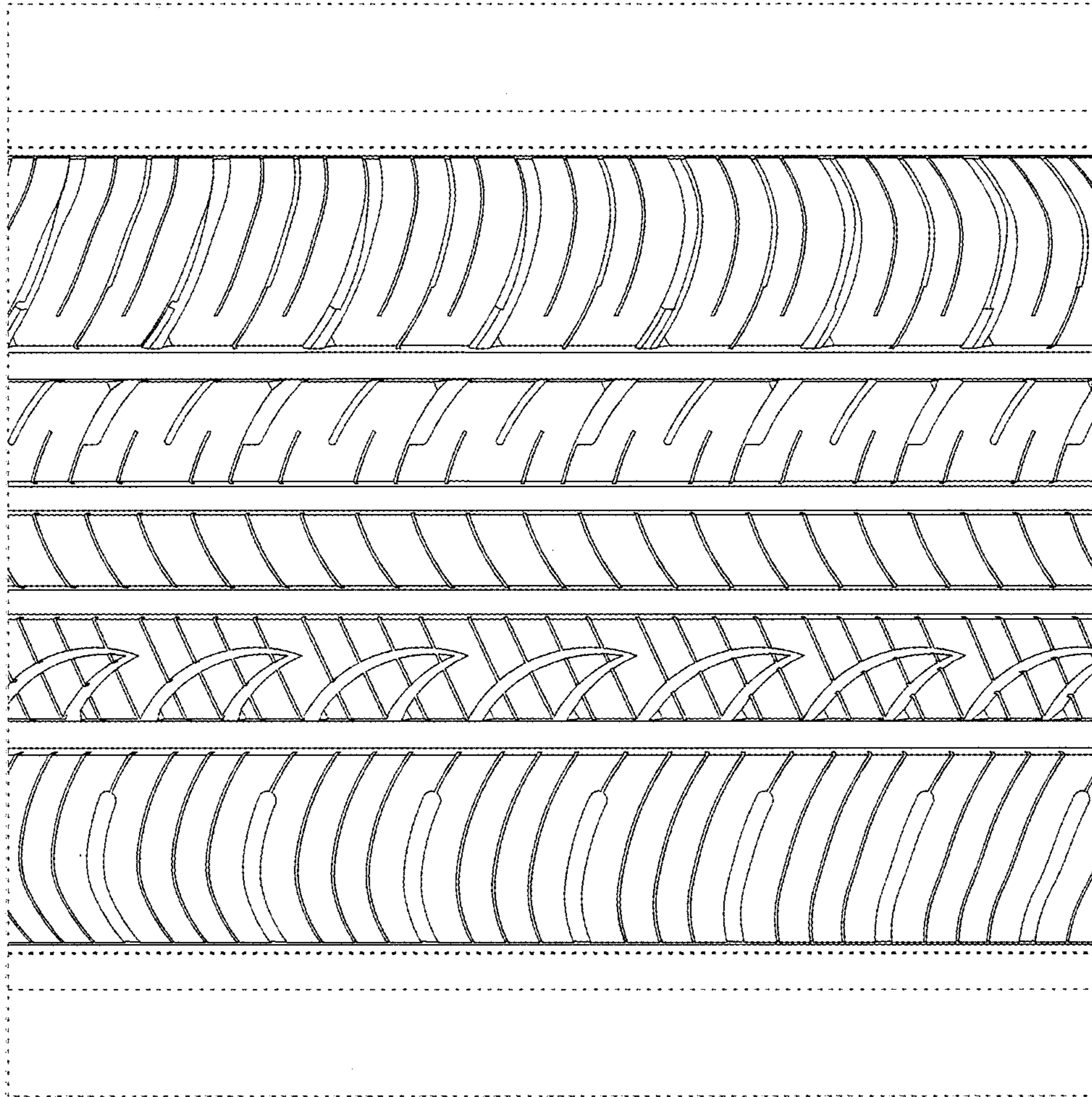

FIG. 3

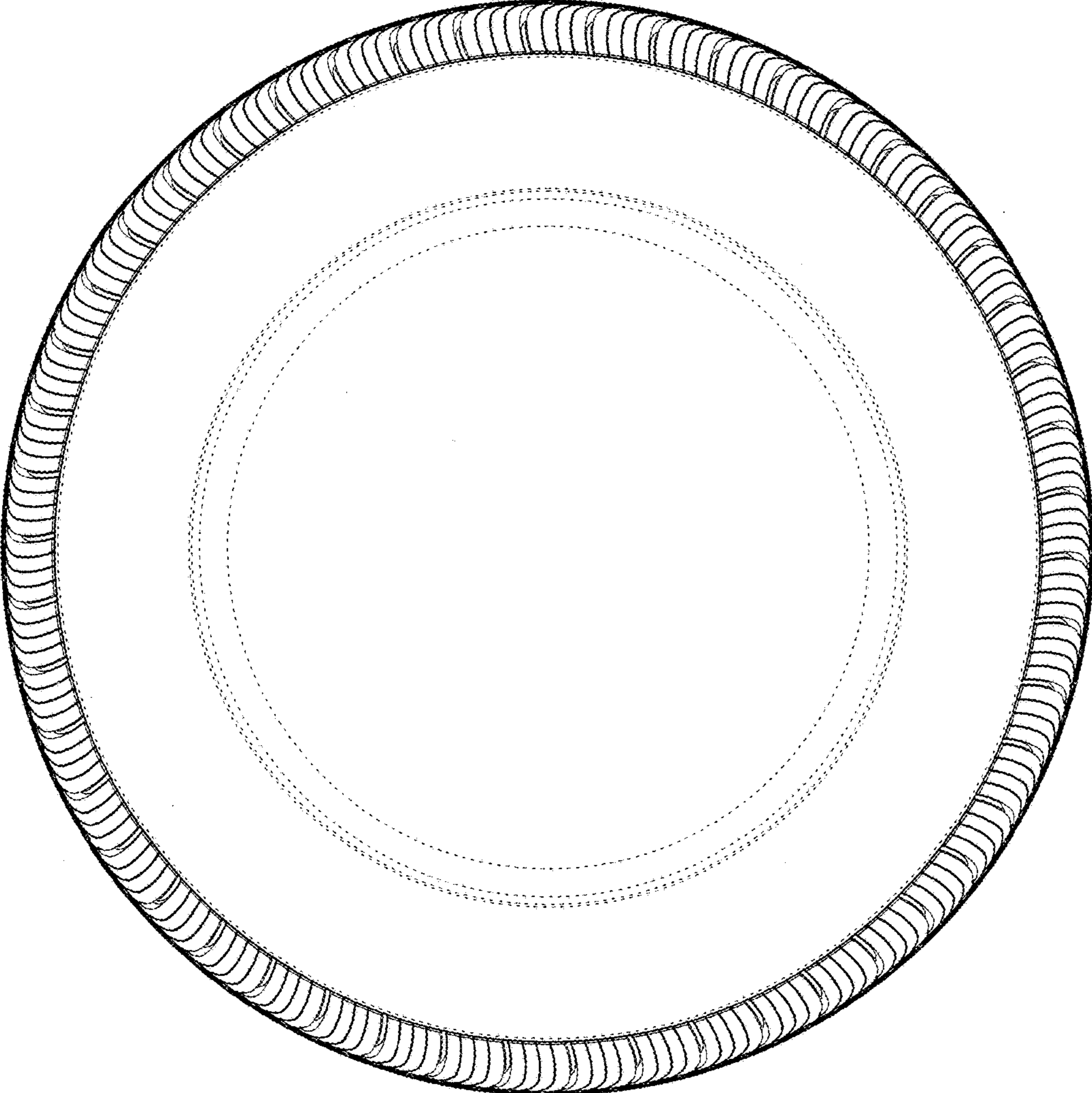

FIG. 4