



US00D828677S

(12) **United States Design Patent** (10) **Patent No.:** **US D828,677 S**
Mareco (45) **Date of Patent:** **** Sep. 18, 2018**

(54) **JERSEY** 5,640,718 A * 6/1997 Aldridge A41D 27/04
 2/458
 (71) Applicant: **adidas AG**, Herzogenaurach (DE) 6,484,325 B1 * 11/2002 Lazarus A41D 13/015
 2/462
 (72) Inventor: **Sergio Mareco**, Herzogenaurach (DE) D525,013 S 7/2006 Mishler
 D525,412 S 7/2006 O'mahony
 D611,229 S 3/2010 Hall et al.
 (73) Assignee: **adidas AG**, Herzogenaurach (DE) D612,130 S 3/2010 Hall et al.
 D618,443 S 6/2010 Hall et al.
 D627,539 S 11/2010 Flemming
 (**) Term: **15 Years** D629,588 S * 12/2010 Scott-Curran D2/717
 D633,690 S * 3/2011 Tronvold D2/828
 D633,691 S * 3/2011 Tronvold D2/831
 D641,130 S 7/2011 Zarabi
 (21) Appl. No.: **29/621,585**
 (22) Filed: **Oct. 10, 2017**
 (30) **Foreign Application Priority Data**

Apr. 11, 2017 (EM) 003851484
 (51) **LOC (11) Cl.** **02-02**
 (52) **U.S. Cl.**
 USPC **D2/717**
 (58) **Field of Classification Search**
 USPC D2/717, 739, 840
 CPC A41D 13/00
 See application file for complete search history.

(56) **References Cited**
U.S. PATENT DOCUMENTS
 D12,319 S 6/1881 Conde
 D130,107 S 10/1941 Berger
 D130,454 S 11/1941 Burns
 D149,369 S * 4/1948 McKelvey D2/850
 D205,703 S 9/1966 Kulesa
 3,761,962 A * 10/1973 Myers A41D 27/28
 2/227
 D240,670 S 7/1976 Gewirz
 D246,942 S 1/1978 Popiela
 D255,056 S 5/1980 Parsons
 D260,445 S * 9/1981 Schreiber D2/700
 D277,111 S 1/1985 Gordon
 D286,220 S * 10/1986 Irwin 2/115
 D341,919 S * 12/1993 Grimes D2/717

OTHER PUBLICATIONS
 West Ham Away Nov. 2010 posted to Football Shirts Norway.
 posted date Jul. 23, 2010. Available at: <<https://footballshirtsnorway.wordpress.com/2010/07/23/west-ham-away-201011/>>.*
 (Continued)
 Primary Examiner — Kevin K Rudzinski
 (74) Attorney, Agent, or Firm — Kilpatrick Townsend & Stockton LLP

(57) **CLAIM**
 The ornamental design for a jersey, as shown and described.

DESCRIPTION
 FIG. 1 is a front view of a jersey; and,
 FIG. 2 is a rear view of the jersey of FIG. 1.
 The broken lines with more closely spaced and smaller dashes located near the lower ends of the sleeves and the lower edge of the jersey represent stitching and are directed to environment and form no part of the claimed design. The evenly-spaced broken lines show unclaimed subject matter only and form no part of the claimed design.

1 Claim, 2 Drawing Sheets

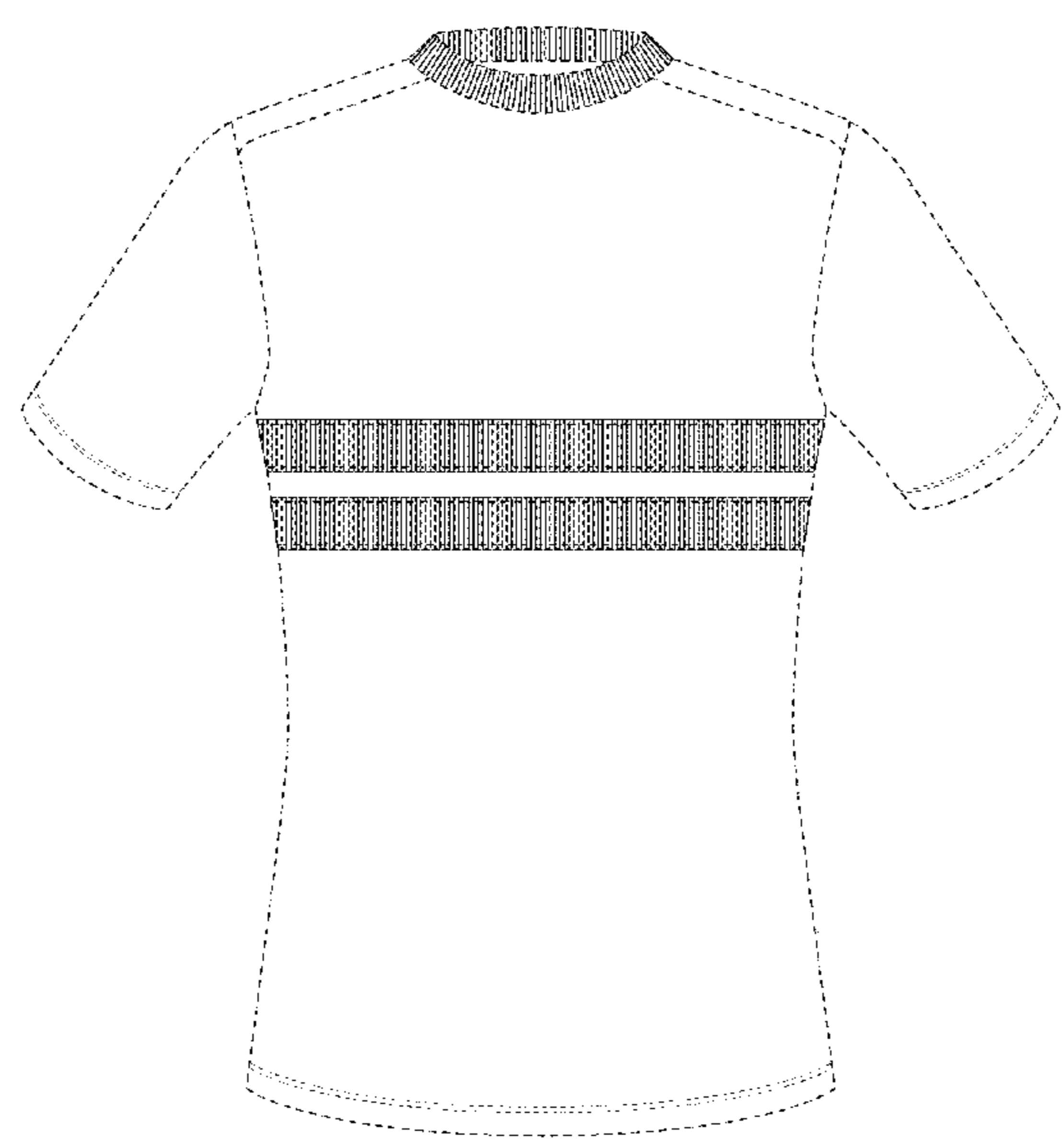

(56)

References Cited

U.S. PATENT DOCUMENTS

D654,659 S * 2/2012 Scott-Curran D2/717
D690,906 S 10/2013 Lambertz
D691,347 S 10/2013 Lambertz
D732,270 S 6/2015 Murphy
D734,916 S * 7/2015 Turner D2/717
D757,398 S * 5/2016 Ingram D2/828
D768,938 S * 10/2016 Bien D29/101.1
D776,406 S * 1/2017 Jackson D2/840
D787,785 S 5/2017 Pezzimenti
D788,410 S 6/2017 Pezzimenti
D790,811 S * 7/2017 Jackson D2/847
2006/0218693 A1 * 10/2006 Sinohui, Jr. A41D 1/04
2/115
2008/0163404 A1 * 7/2008 Carpentier A41D 13/0512
2/81
2010/0058511 A1 * 3/2010 Lee A41D 27/085
2/69

OTHER PUBLICATIONS

Terry Retro 60s Mod Ribbed Polo Shirt With Chest Stripes posted to Amazon.com, Posted date Nov. 28, 2016. Available at: <<https://www.amazon.co.uk/Terry-Retro-Ribbed-Shirt-Stripes/dp/B01LYZFM8P>>.*

* cited by examiner

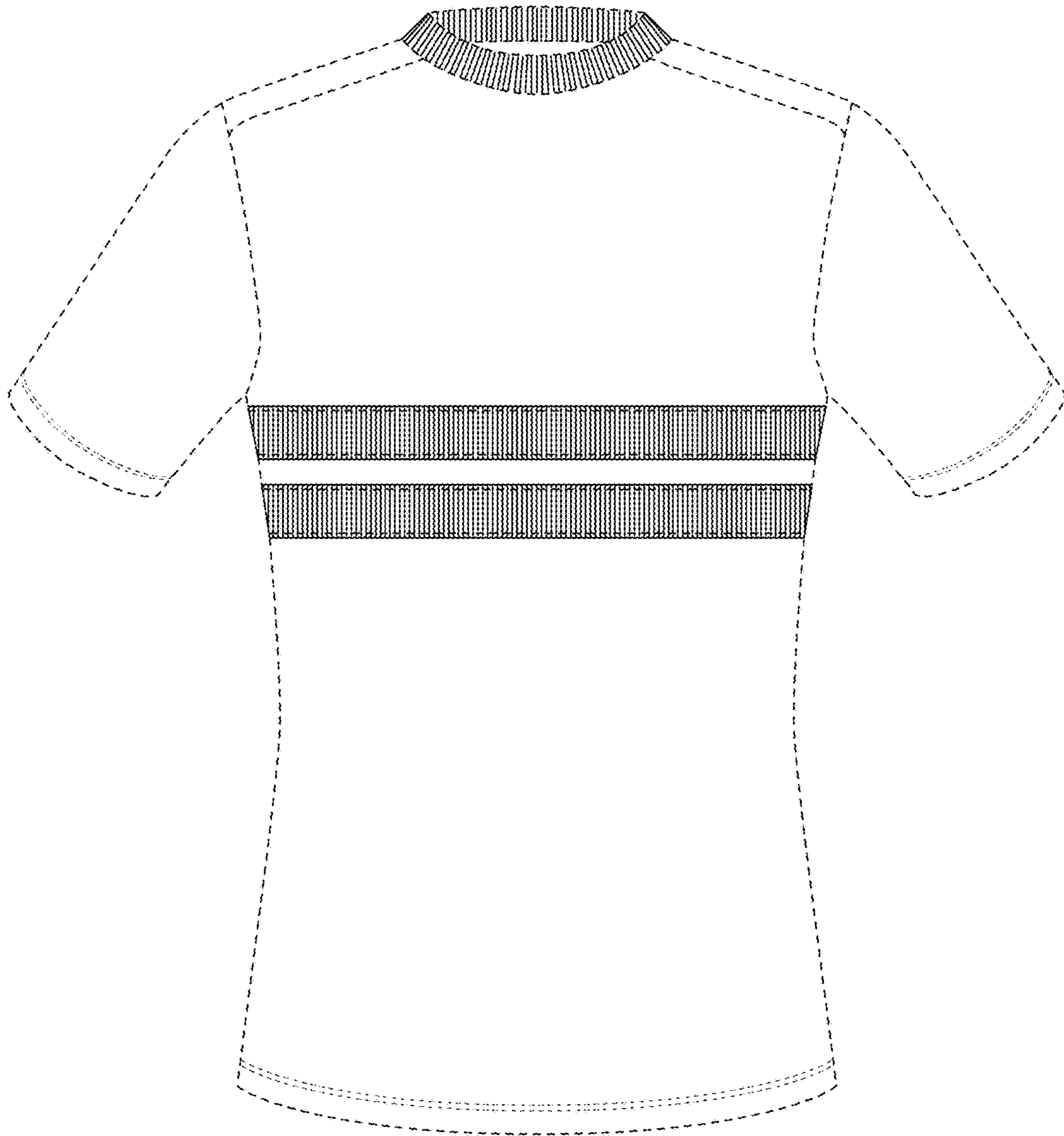

FIG. 1

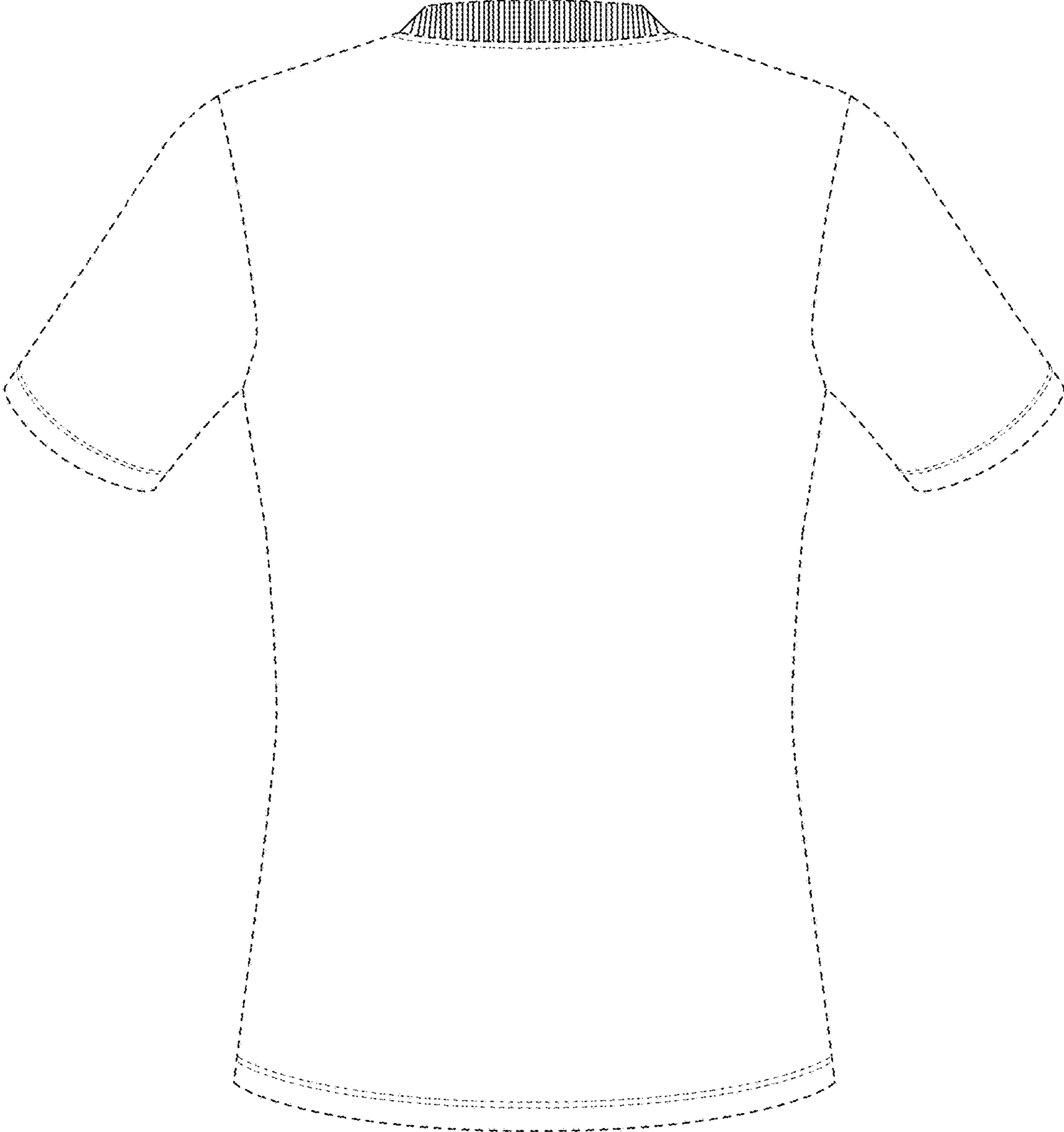

FIG. 2