



US00D828644S

(12) **United States Design Patent**
Lamerton

(10) **Patent No.:** **US D828,644 S**
(45) **Date of Patent:** **** Sep. 11, 2018**

- (54) **BIRD CAGE**
- (71) Applicant: **PetSmart Home Office, Inc.**, Phoenix, AZ (US)
- (72) Inventor: **Todd Lamerton**, Phoenix, AZ (US)
- (73) Assignee: **PetSmart Home Office, Inc.**, Phoenix, AZ (US)

6,325,022 B1 * 12/2001 LaFeber, III A01K 1/03
119/708
D468,488 S * 1/2003 Weiping D30/114
6,550,424 B1 * 4/2003 Gao A01K 31/08
119/451
2005/0056230 A1 * 3/2005 Gao A01K 31/08
119/459
2009/0260579 A1 * 10/2009 Cohen A01K 31/04
119/469

(**) Term: **15 Years**
(21) Appl. No.: **29/616,286**

(22) Filed: **Sep. 5, 2017**

(51) **LOC (11) Cl.** **30-02**

(52) **U.S. Cl.**
USPC **D30/114**

(58) **Field of Classification Search**
USPC D30/108–117, 124, 125, 126, 127, 128,
D30/199; D25/15, 7, 21, 22, 45, 63;
D6/332; 119/52.1, 52.2, 52.3, 52.4, 57.8,
119/57.9, 69.5, 459, 428–429, 453, 460,
119/461–464, 468–469, 474, 475, 479,
119/482, 497–498, 499, 501; 206/501;
292/80, 256; 446/126
CPC A01K 1/0035; A01K 1/034; A01K 31/06;
A01K 31/08; E06B 9/02; E06B 9/04;
E06B 9/0607; E06B 7/32
See application file for complete search history.

(56) **References Cited**

U.S. PATENT DOCUMENTS

2,178,117 A * 10/1939 Hillenek A01K 31/06
119/459
2,693,786 A * 11/1954 Babros A01K 31/10
119/459
2,783,738 A * 3/1957 Willeke A01K 31/08
119/461
D359,589 S * 6/1995 Kohus D30/114

OTHER PUBLICATIONS

“Georgia Top Opening Parrot Cage”, posted date unavailable [online], [retrived Apr. 24, 2018]. Retrieved from internet: <http://www.northernparrots.com/georgia-top-opening-parrot-cage-prod951080a/?nosto=productpage-nosto-1>.*

* cited by examiner

Primary Examiner — Barbara G Fox
Assistant Examiner — Mehri F Bajoul
(74) *Attorney, Agent, or Firm* — Duane Morris LLP

(57) **CLAIM**

I claim the ornamental design for a bird cage, as shown and described.

DESCRIPTION

FIG. 1 is a perspective view of one embodiment of the bird cage of my new design.
FIG. 2 is a front elevational view of the bird cage of FIG. 1.
FIG. 3 is a rear elevational view of the bird cage of FIG. 1.
FIG. 4 is a right side elevational view of the bird cage of FIG. 1.
FIG. 5 is a left side elevational view of the bird cage of FIG. 1.
FIG. 6 is a top plan view of the bird cage of FIG. 1; and, FIG. 7 is a bottom plan view of the bird cage of FIG. 1.
The broken lines in the figures depict portions of the bird cage that form no part of the claimed design.

1 Claim, 6 Drawing Sheets

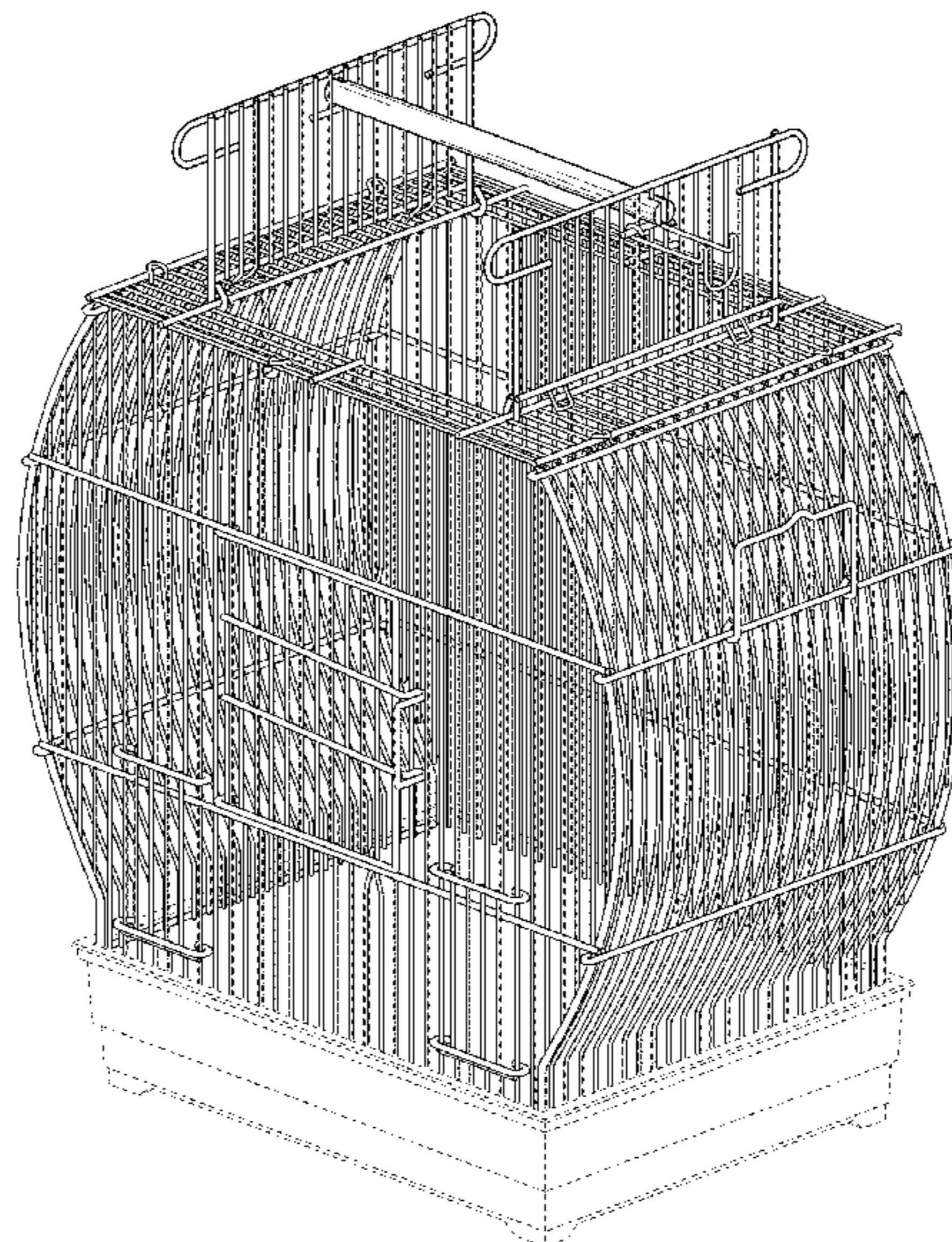

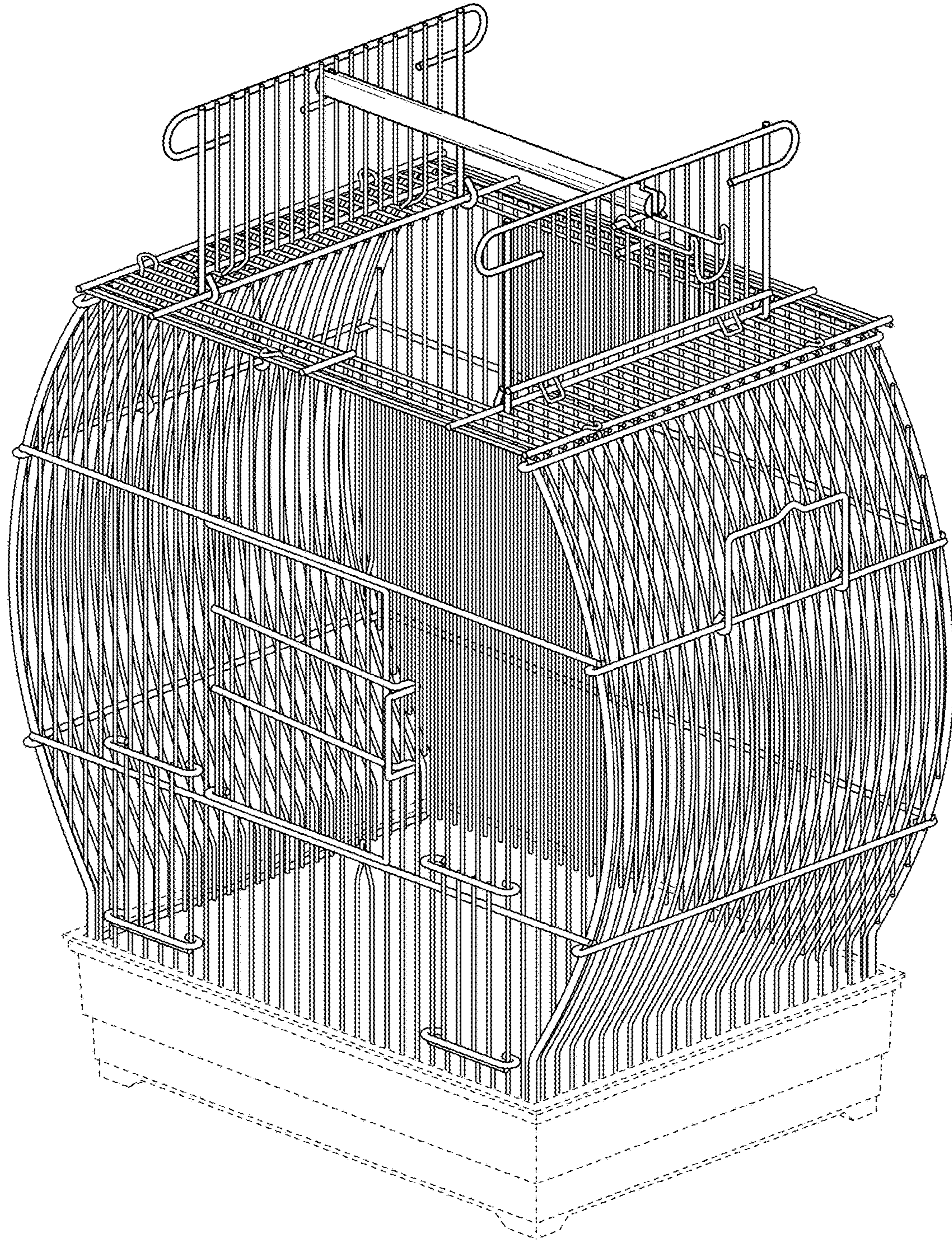

FIG. 1

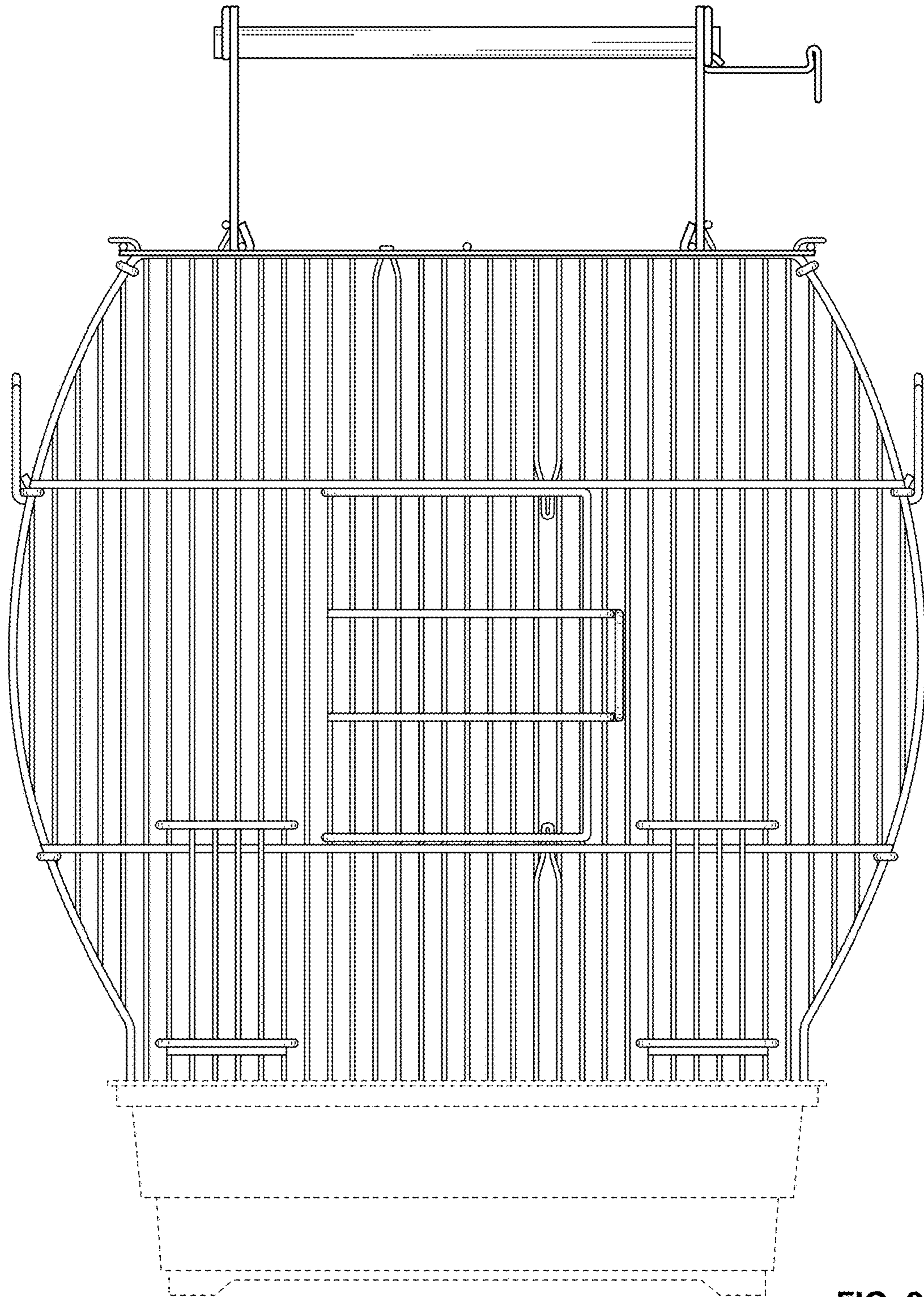

FIG. 2

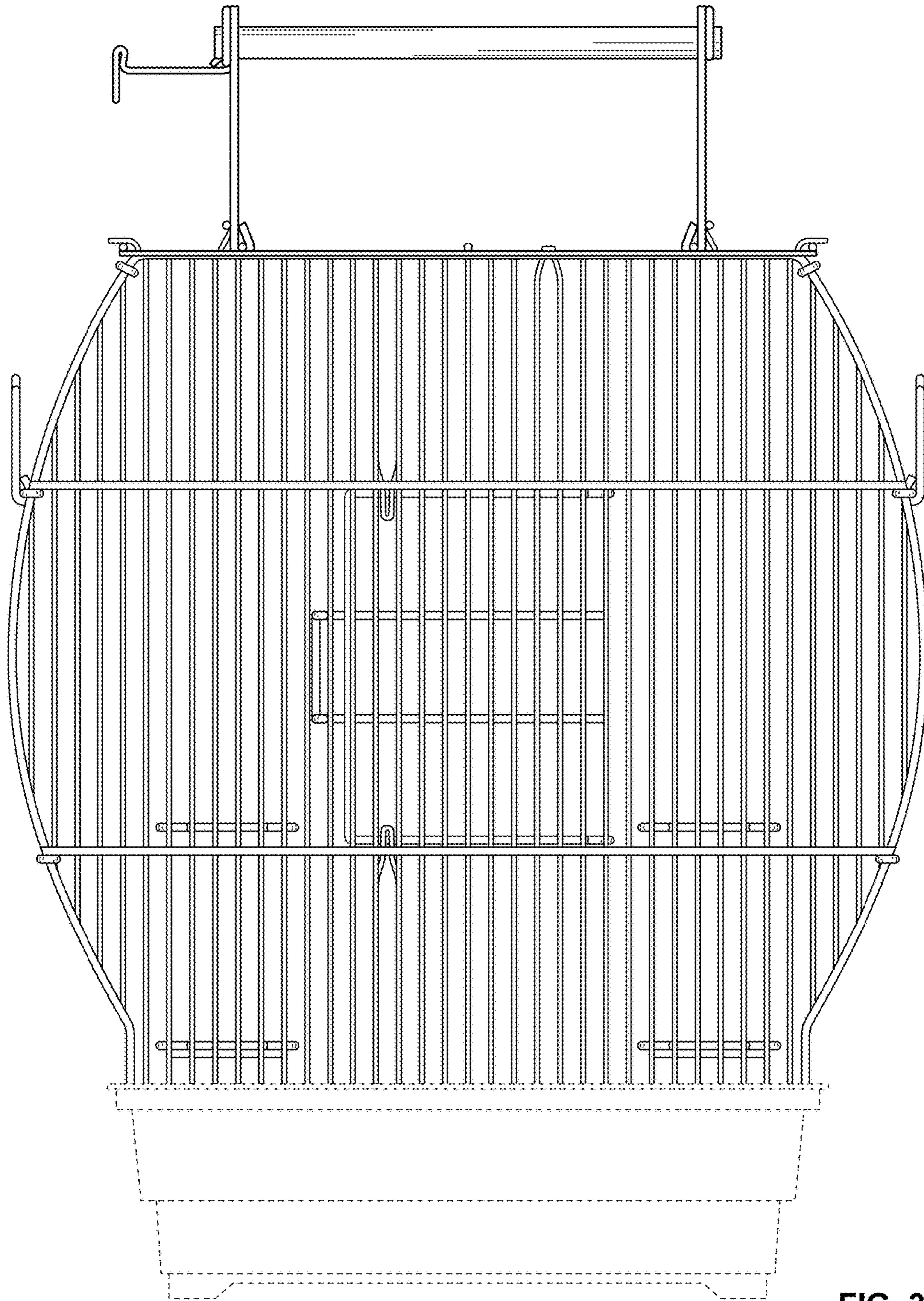

FIG. 3

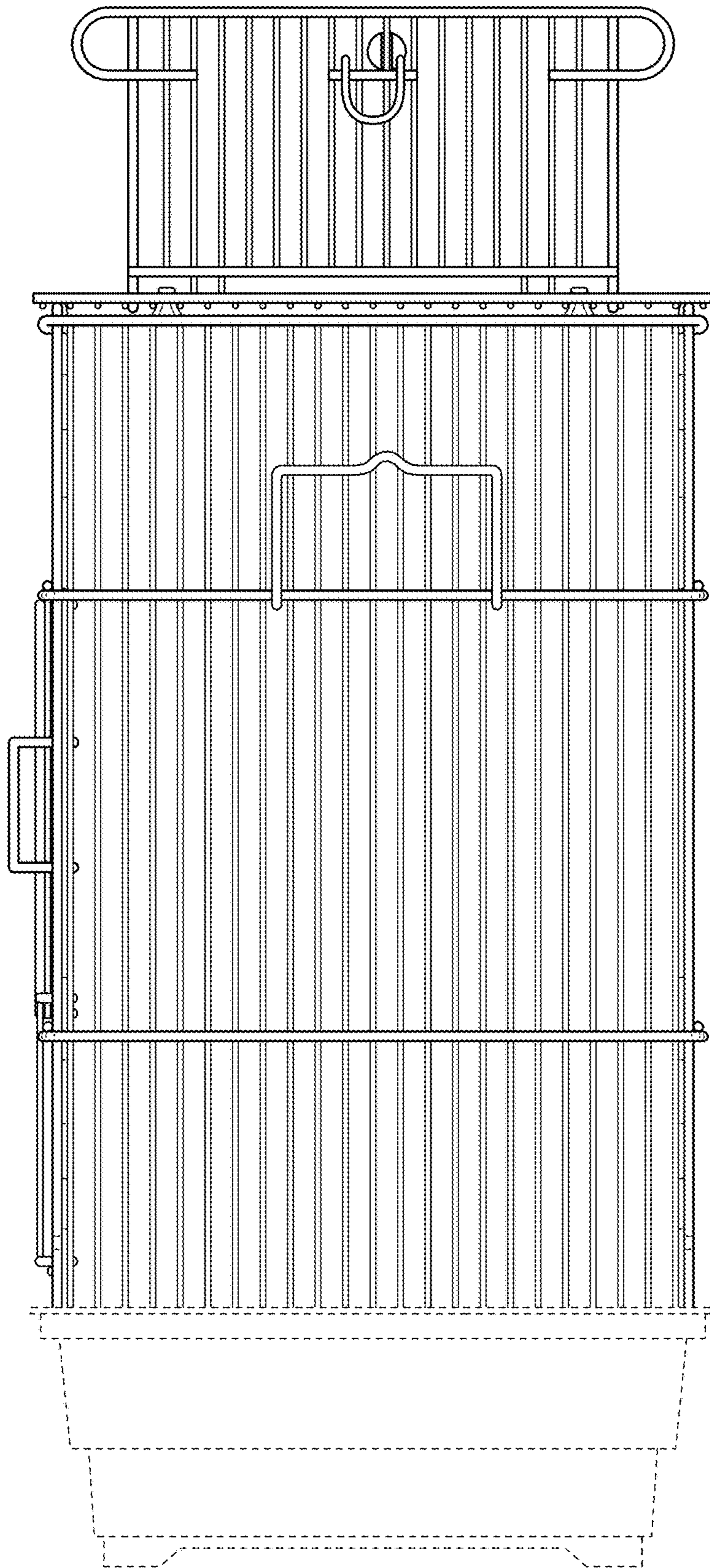

FIG. 4

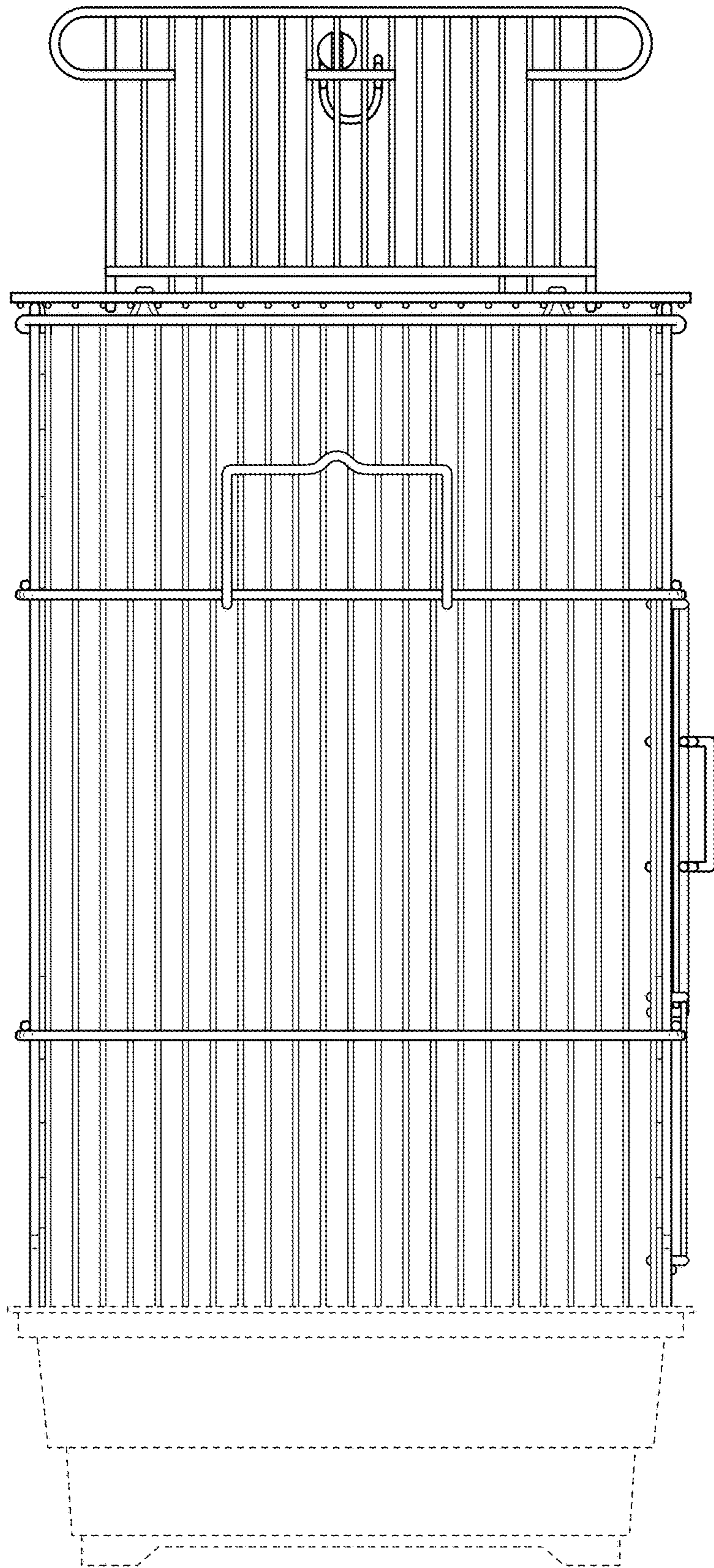

FIG. 5

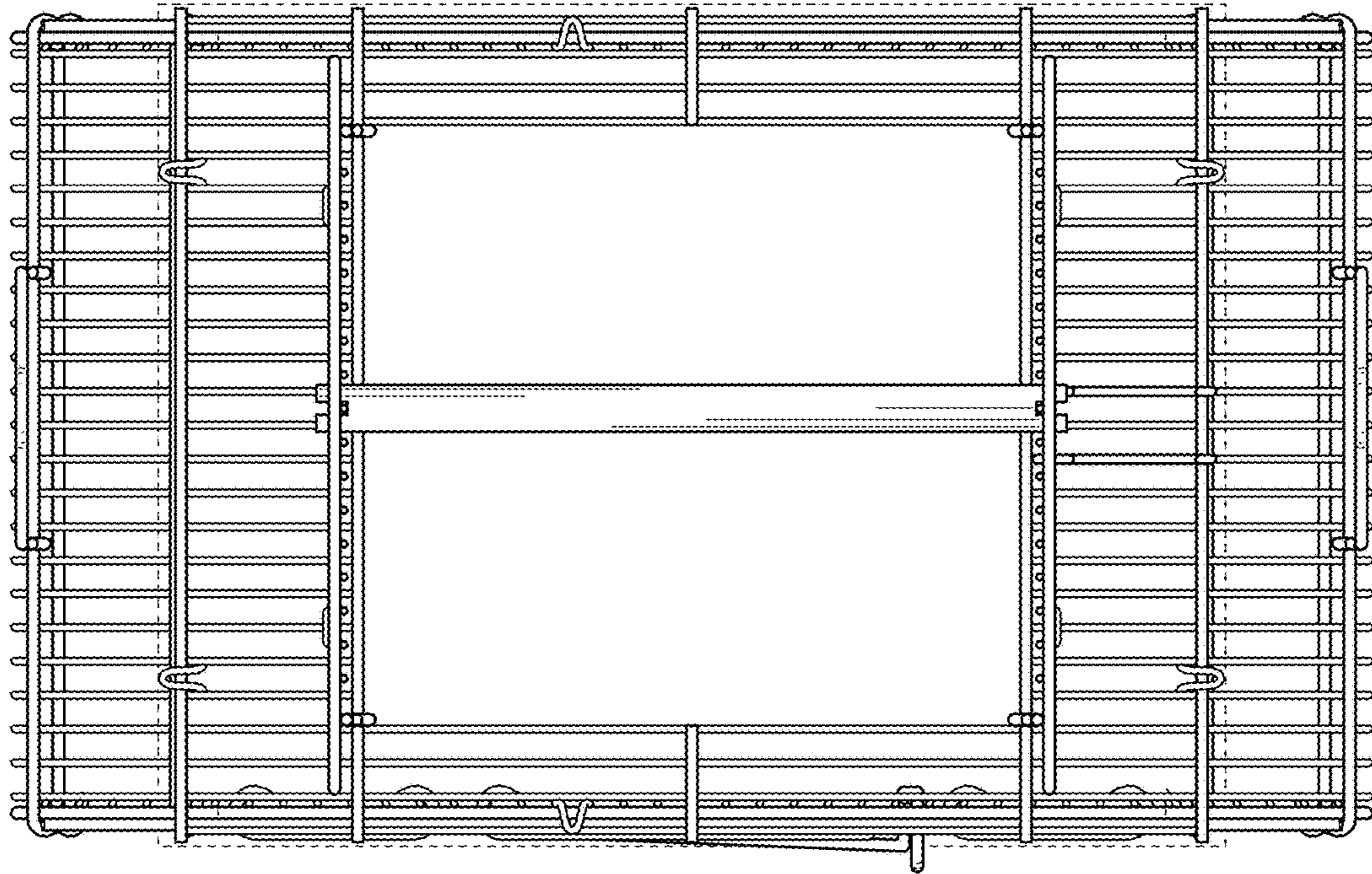

FIG. 6

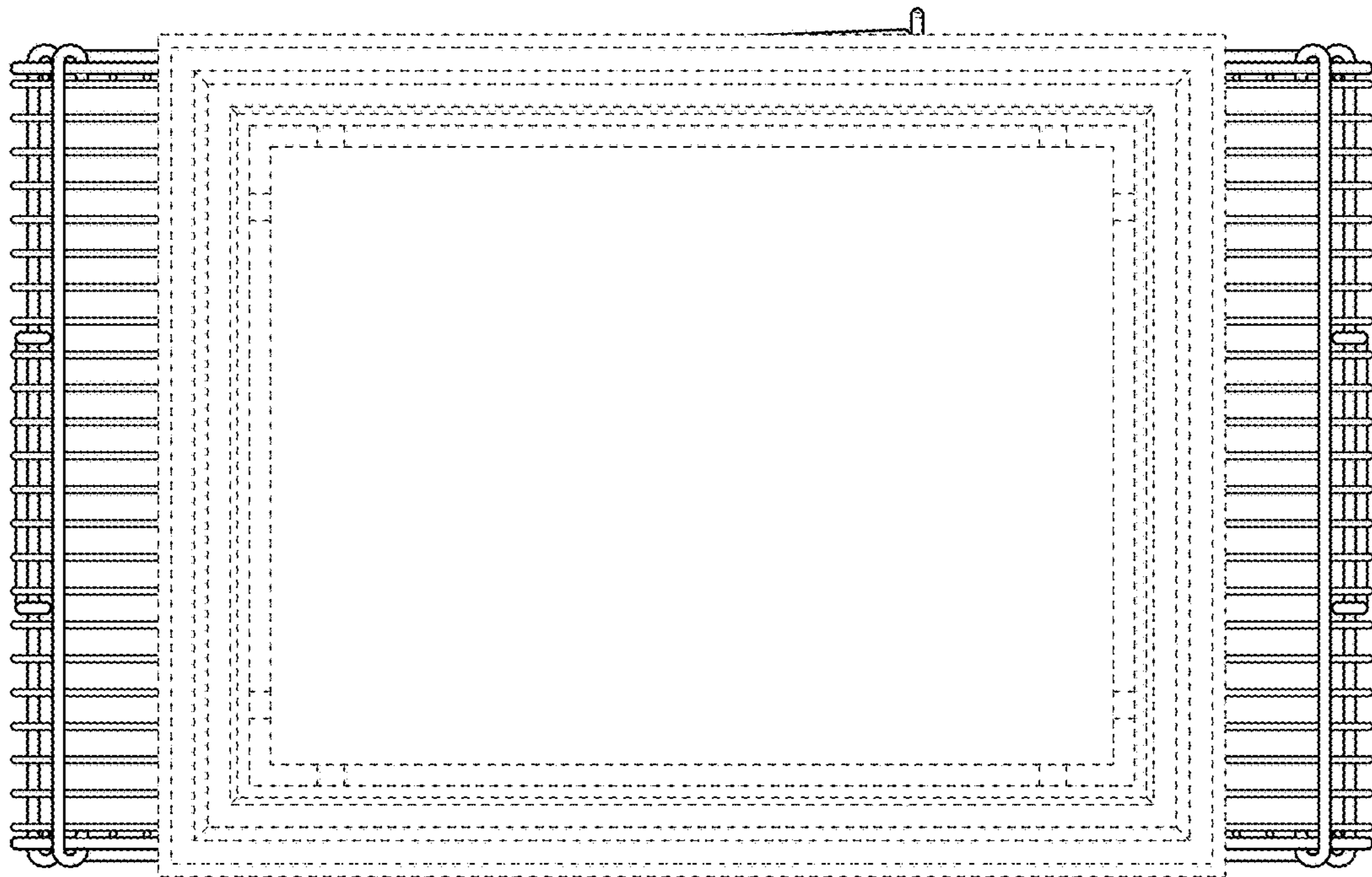

FIG. 7