



US00D828580S

(12) **United States Design Patent** (10) **Patent No.:** **US D828,580 S**
Oftentimes et al. (45) **Date of Patent:** **** Sep. 11, 2018**

(54) **CHICKEN COOP WINDOW**
(71) Applicant: **WPG Fasteners, Inc.**, Camp Hill, PA (US)
(72) Inventors: **William D. Often**, Dillsburg, PA (US); **Mark Rawson**, East Berlin, PA (US); **Michael Rawson**, East Berlin, PA (US)
(73) Assignee: **WPG Fasteners, Inc.**, Camp Hill, PA (US)
(**) Term: **15 Years**
(21) Appl. No.: **29/587,970**
(22) Filed: **Dec. 16, 2016**
(51) **LOC (11) Cl.** **25-02**
(52) **U.S. Cl.**
USPC **D25/48.7**
(58) **Field of Classification Search**
USPC D25/48.1, 48.7, 48.8; D30/108, 110, D30/113, 114, 116, 119
CPC ... B23P 15/12; A01K 31/002; Y10T 29/49892
See application file for complete search history.

4,221,038 A * 9/1980 Singer B23P 15/12 160/371
D363,557 S * 10/1995 Lindgren D25/48.7
D393,184 S * 4/1998 Chambers D25/199
D398,423 S * 9/1998 Mentz D30/108
(Continued)

OTHER PUBLICATIONS

<http://www.applefasteners.com/images/apple-outdoor-supply-catalog.pdf> Last modified Jan. 31, 2017 (Year: 2017).*
(Continued)

Primary Examiner — Susan B Hattan
Assistant Examiner — Leanne Was-Englehart
(74) *Attorney, Agent, or Firm* — Design IP

(57) **CLAIM**

The ornamental design for a chicken coop window, as shown and described.

DESCRIPTION

FIG. 1 is a front right perspective view of a first embodiment of a chicken coop window showing our new design; FIG. 2 is a front elevation view thereof; FIG. 3 is a rear elevation view thereof; FIG. 4 is a left side elevation view thereof; FIG. 5 is a right side elevation view thereof; FIG. 6 is a top plan view thereof; FIG. 7 is a bottom plan view thereof; FIG. 8 is a front left perspective view thereof, showing the window in an open position; and, FIG. 9 is a front elevation view of a second embodiment of a chicken coop window showing our new design. The broken lines shown in FIGS. 1-2 and 4-9 are included for the purpose of illustrating environmental material and form no part of the claimed design. The oblique shading in FIGS. 1-3 and 8-9 represents a transparent surface.

1 Claim, 7 Drawing Sheets

(56) **References Cited**
U.S. PATENT DOCUMENTS
1,196,483 A * 8/1916 Riggin et al. A01K 31/002 119/492
1,199,205 A * 9/1916 Riggin A01K 31/002 119/492
1,546,325 A * 7/1925 Starkey A01K 31/002 220/6
2,560,661 A * 7/1951 Poovey A01K 1/035 119/501
D199,895 S * 12/1964 Morris D30/108
3,687,330 A * 8/1972 Herolzer A01K 31/002 119/437
D250,603 S * 12/1978 Roesch D25/124
D250,604 S * 12/1978 Roesch D25/124

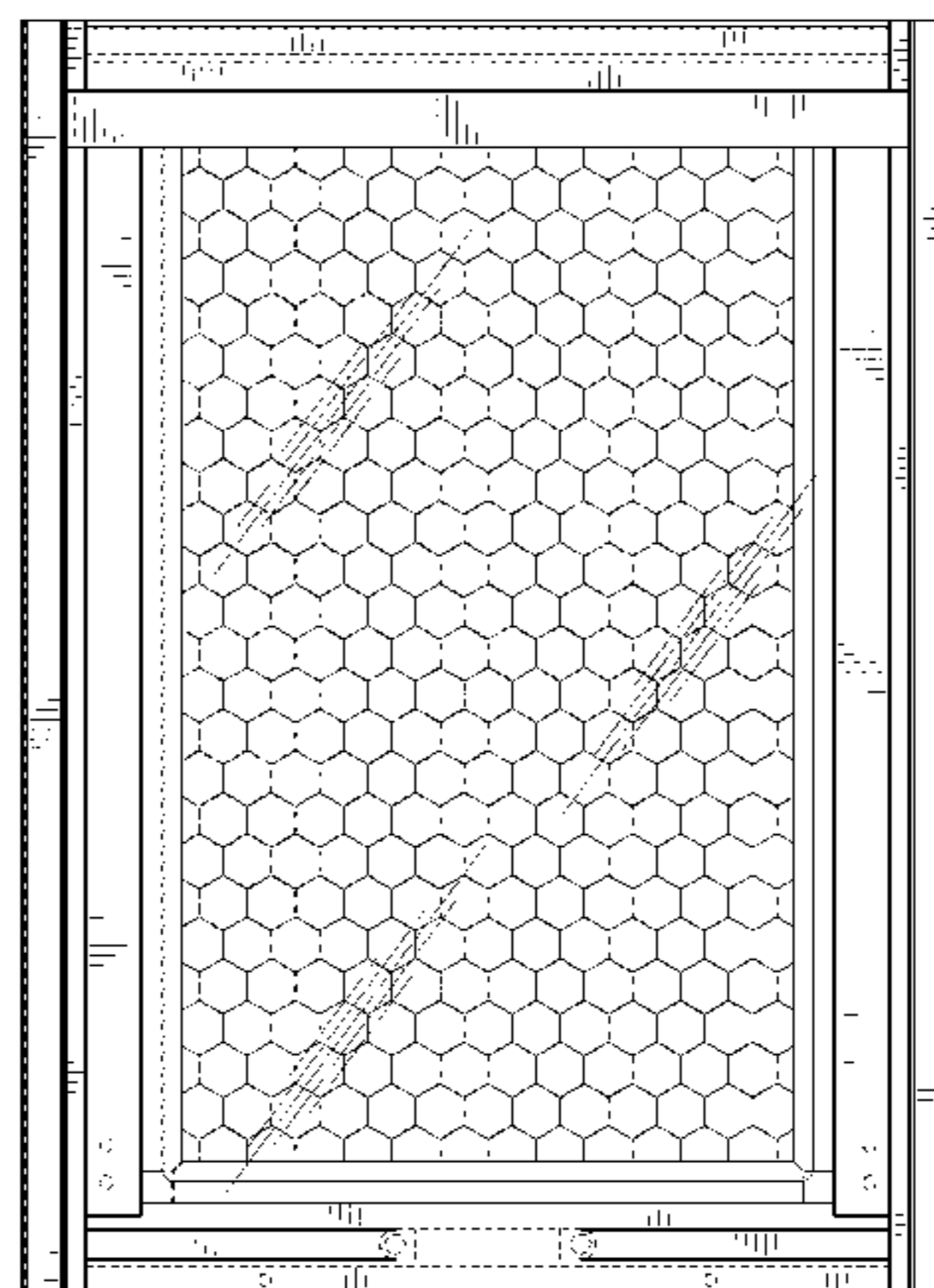
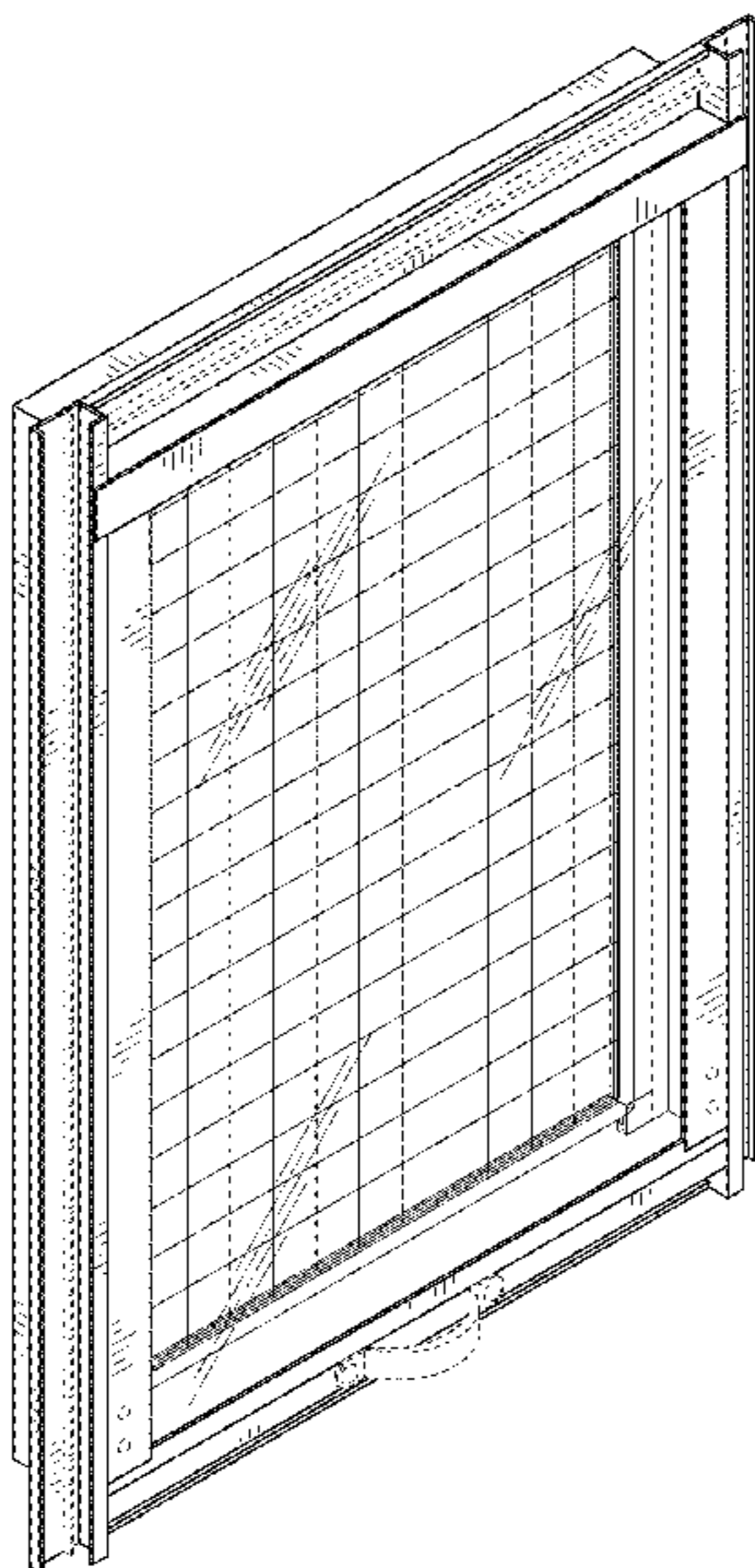

(56)

References Cited

U.S. PATENT DOCUMENTS

D418,609 S *	1/2000	Lindgren	D25/48.7
D424,209 S *	5/2000	Lindgren	D25/48.7
D518,158 S *	3/2006	Cho	D23/364
D542,935 S *	5/2007	Tedford	D25/48.7
D692,622 S *	10/2013	MacKenney	D30/119
D702,403 S *	4/2014	Snow	D30/108
D703,390 S *	4/2014	Scott	D30/108
D793,628 S *	8/2017	Fisher	D30/108

OTHER PUBLICATIONS

- <http://online.fliphtml5.com/btmy/vztq/#p=4> (Year: 2016).*
- <https://www.facebook.com/AppleOutdoorSupply/> Posted Aug. 8, 2016 (Year: 2016).*
- <https://shed-parts.com/products/chicken-coop-window> Available Sep. 14, 2016 (Year: 2016).*
- <http://www.shed-windows.com/Chicken-Coop-Window.html> Available Feb. 18, 2016 (Year: 2016).*

* cited by examiner

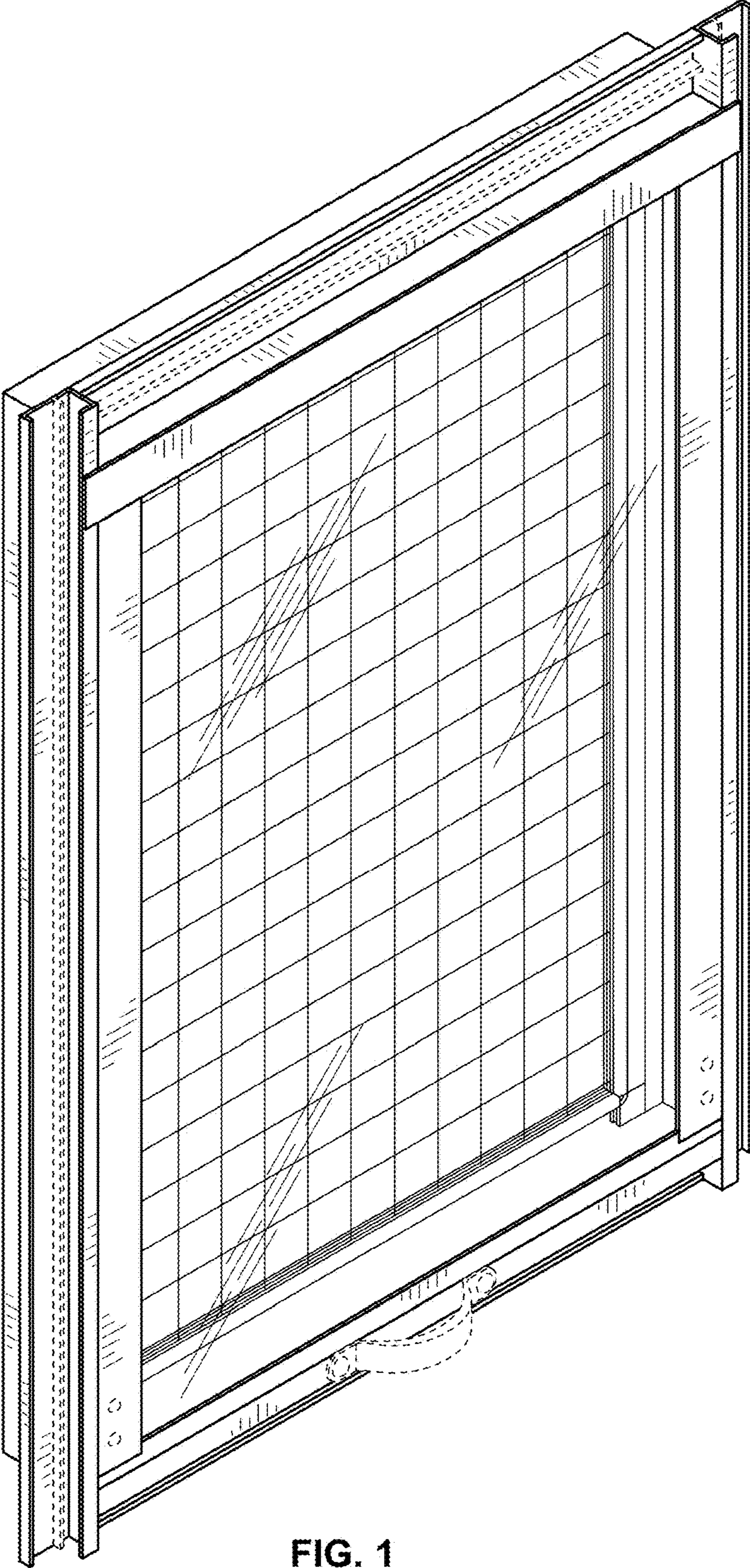

FIG. 1

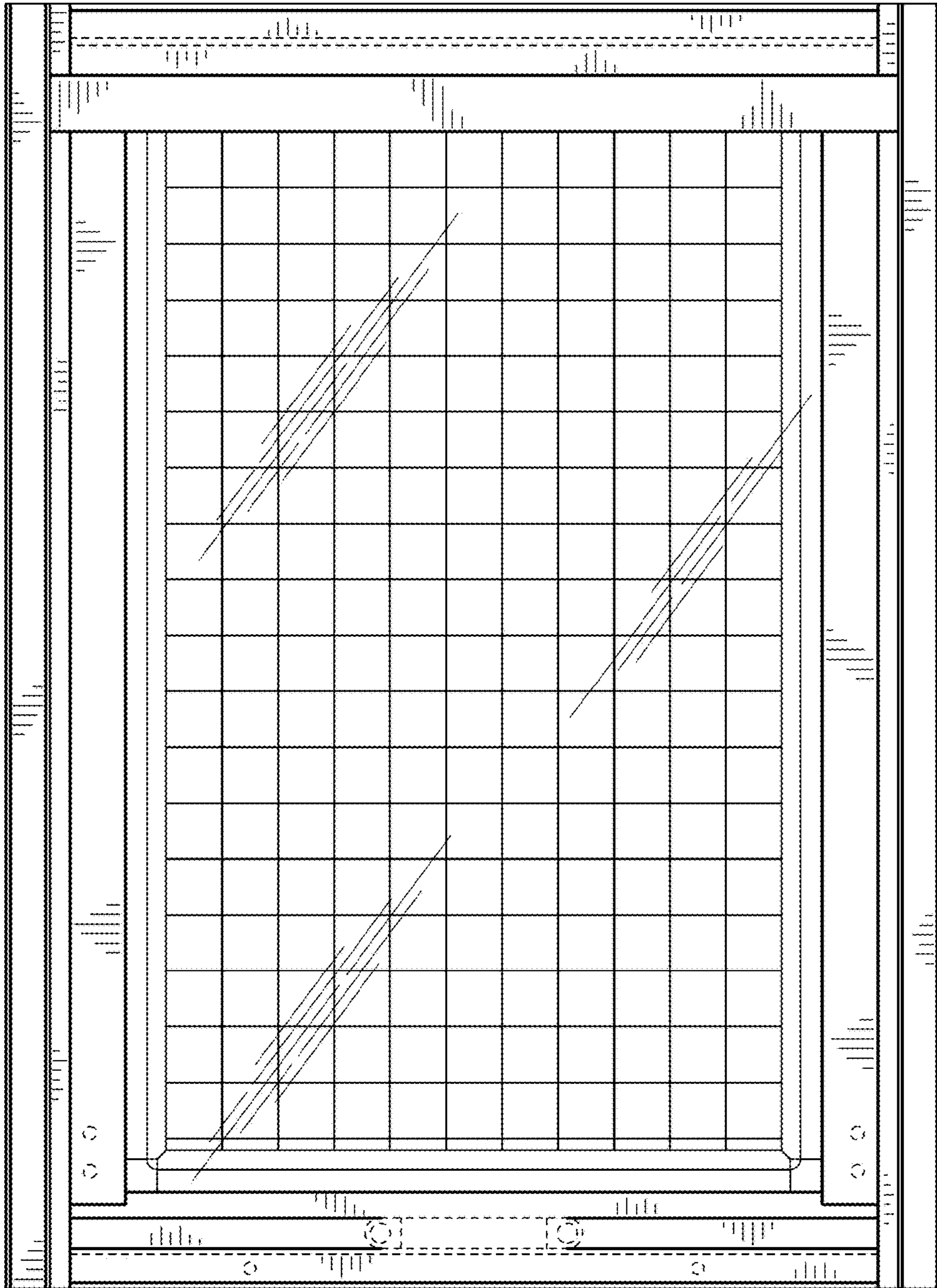

FIG. 2

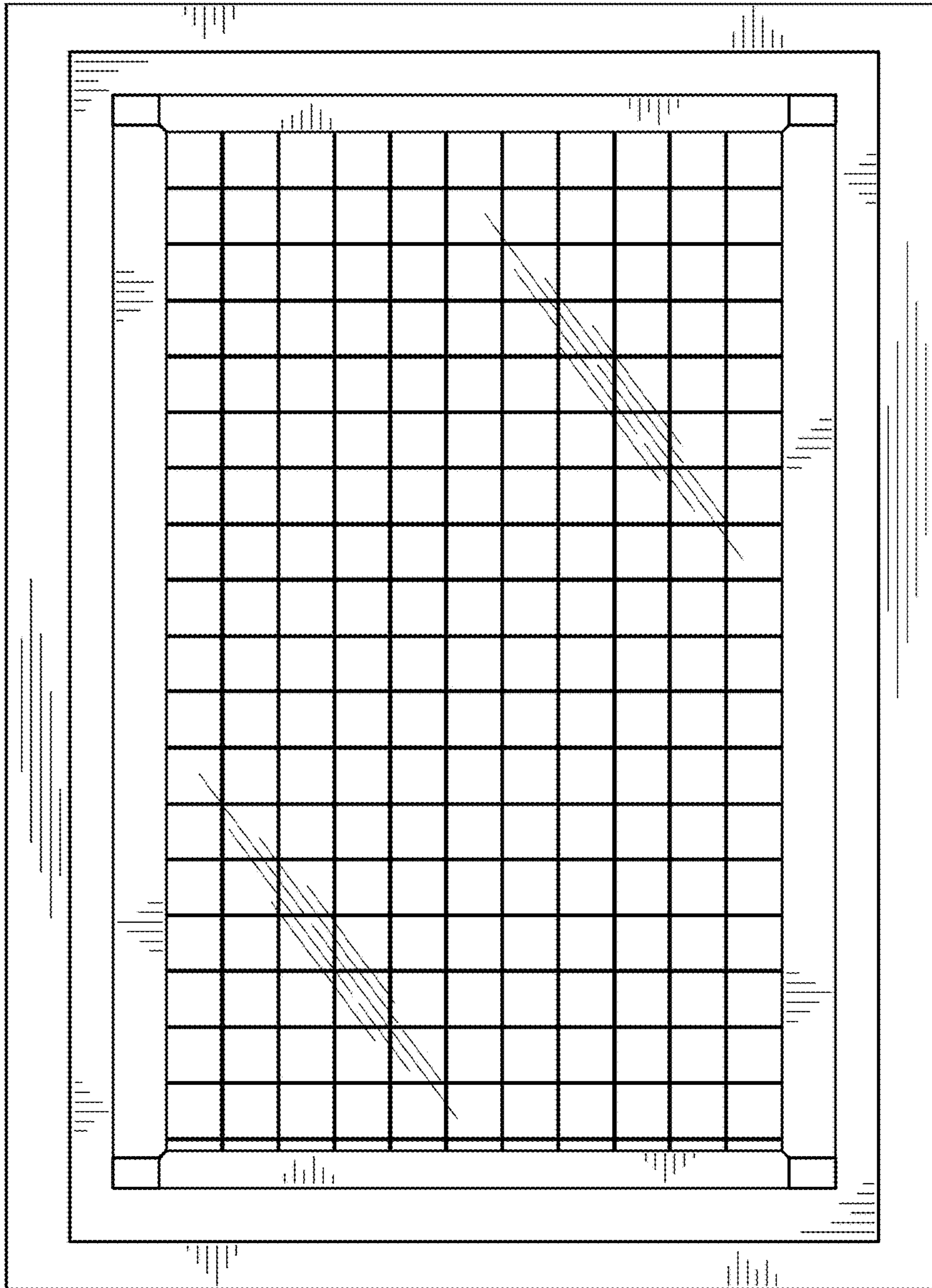

FIG. 3

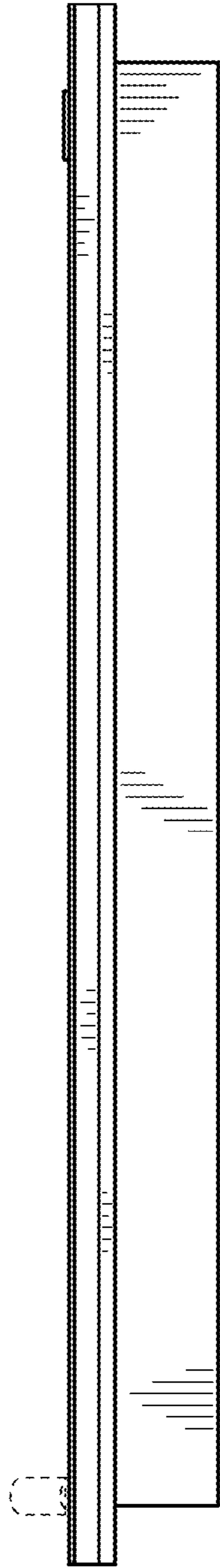

FIG. 4

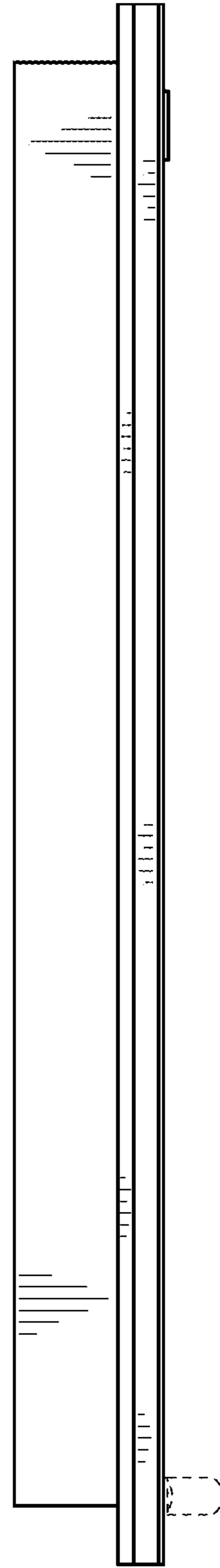

FIG. 5

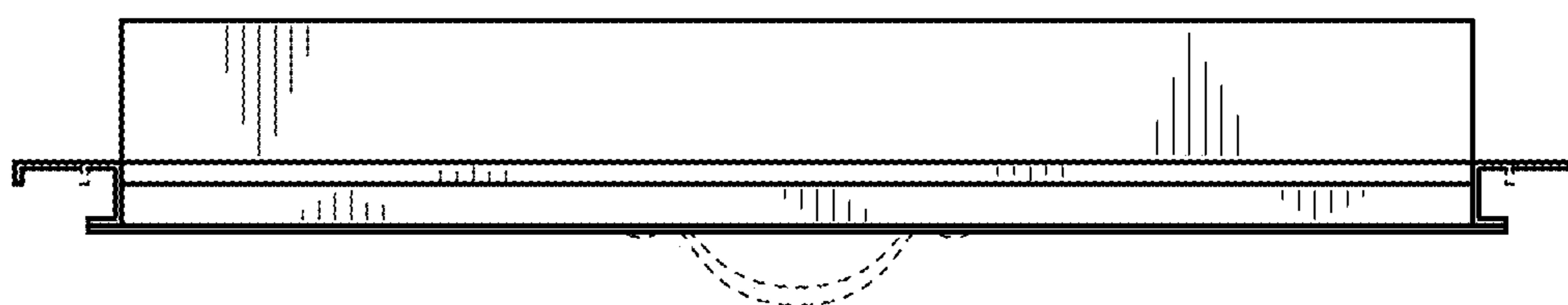

FIG. 6

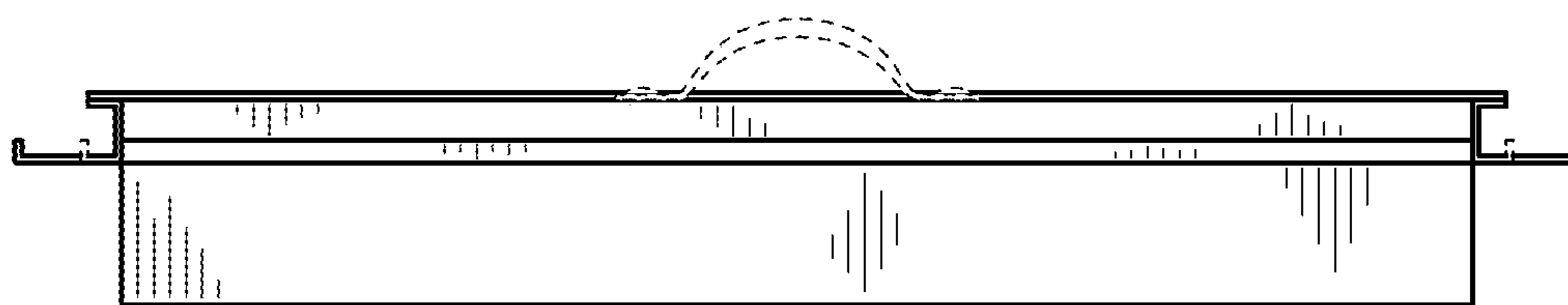

FIG. 7

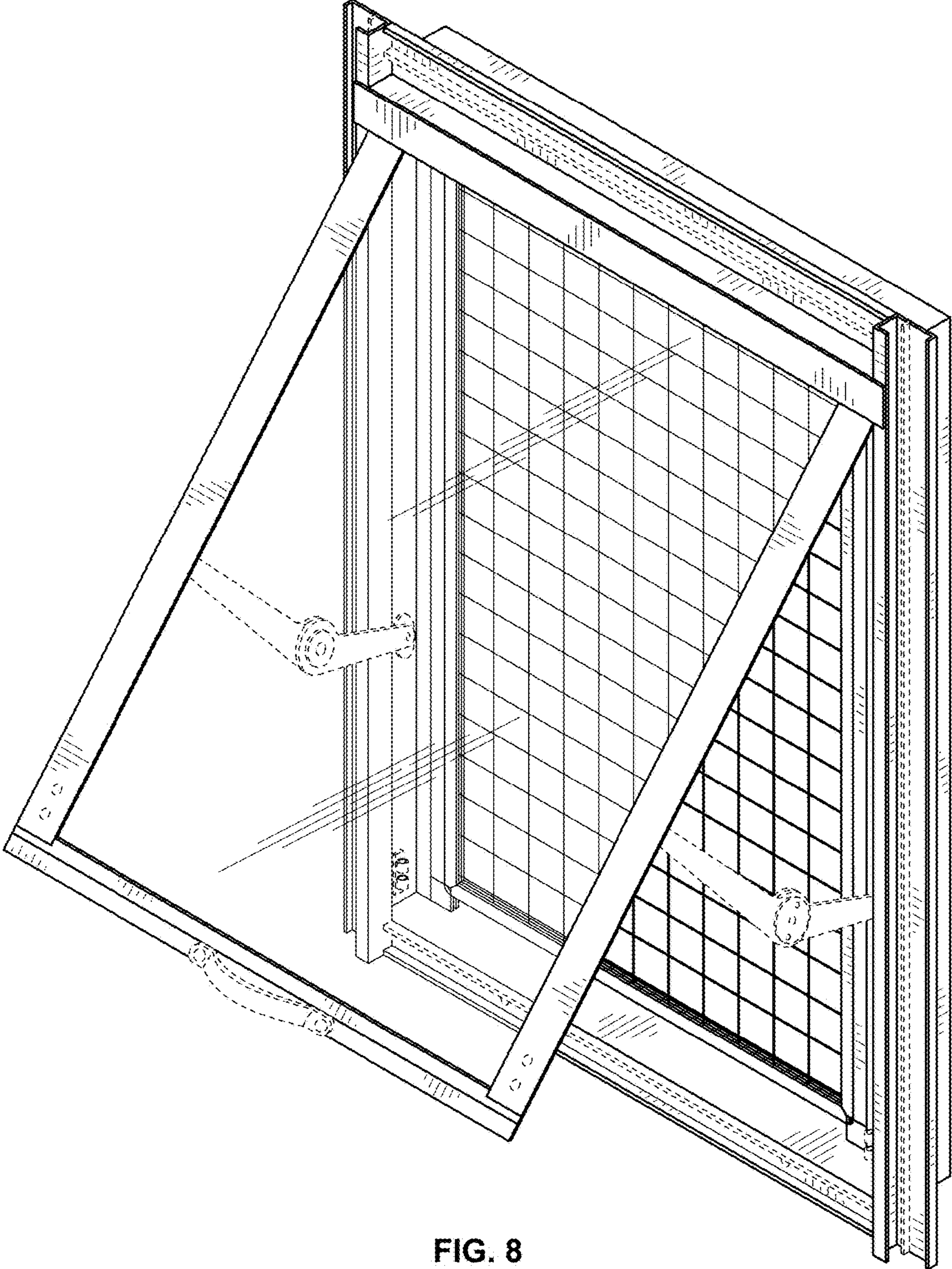

FIG. 8

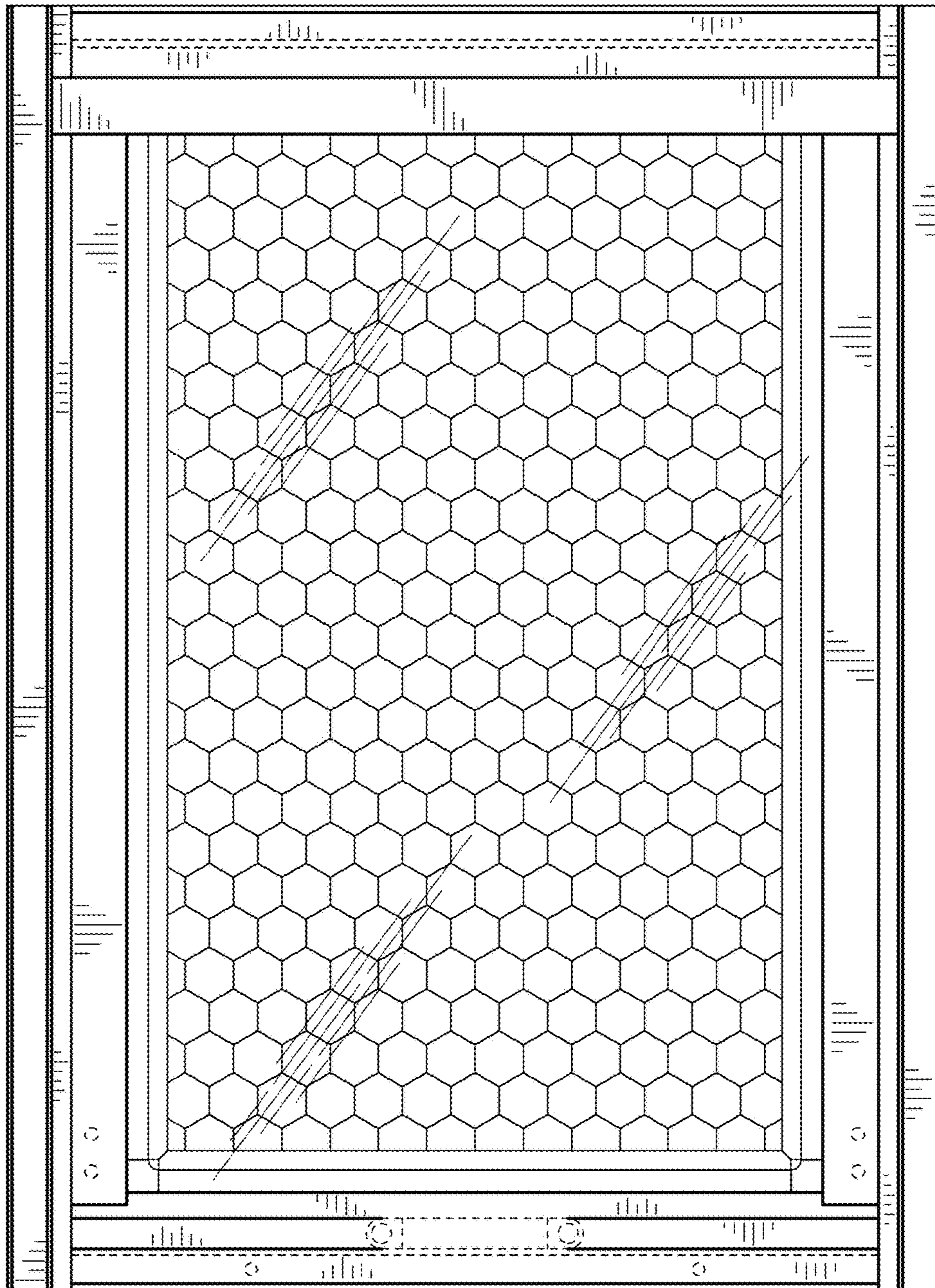

FIG. 9