



US00D828441S

(12) **United States Design Patent**
Soo

(10) **Patent No.: US D828,441 S**

(45) **Date of Patent: ** Sep. 11, 2018**

(54) **TYPE FONT**

(71) Applicant: **BINGGRAE CO., LTD.**, Namyangju,
Gyeonggi-do (KR)

(72) Inventor: **Kang Seung Soo**, Incheon (KR)

(73) Assignee: **BINGGRAE CO., LTD.**, Namyangju,
Gyeonggi-do (KR)

(**) Term: **15 Years**

(21) Appl. No.: **29/602,201**

(22) Filed: **Apr. 28, 2017**

(30) **Foreign Application Priority Data**

Oct. 28, 2016 (KR) 30-2016-0052015
Oct. 28, 2016 (KR) 30-2016-0052016
Oct. 28, 2016 (KR) 30-2016-0052017

(51) **LOC (11) Cl. 18-03**

(52) **U.S. Cl.**
USPC **D18/24**

(58) **Field of Classification Search**
USPC D18/24, 25, 26, 27, 28, 29, 30, 31, 32,
D18/33; D19/37, 40
CPC B41B 1/02
See application file for complete search history.

(56) **References Cited**

U.S. PATENT DOCUMENTS

D12,646 S * 12/1881 Will D18/32
D29,479 S * 10/1898 Barth D18/32
D110,204 S * 6/1938 Chernow D18/24
D165,911 S * 2/1952 Dowell D10/64
D239,209 S * 3/1976 Blanchard D18/24
4,470,197 A * 9/1984 Pagalies B43L 13/208
33/562

D369,618 S * 5/1996 Lichfield D10/64
D400,913 S * 11/1998 Slimbach D18/24
D547,365 S * 7/2007 Reyes D18/27

(Continued)

FOREIGN PATENT DOCUMENTS

CH 139314-0001 * 11/2012
KR 300867452.0000 * 8/2016

(Continued)

OTHER PUBLICATIONS

Linotte type font designed by Joel Carrouche, published by JCFonts [on-line]. Available to the public 2014; retrieved from the Internet May 13, 2018. URL: <<http://www.identifont.com/show?3W6Z>>. (2 pages) (Year: 2014).*

(Continued)

Primary Examiner — Karen E Eldridge Powers
(74) *Attorney, Agent, or Firm* — Mintz Levin Cohn Ferris
Glovsky and Popeo, P.C.; Kongsik Kim

(57) **CLAIM**

The ornamental design for a type font, as shown and described.

DESCRIPTION

FIG. 1 is a face view of a type font according to the present invention.

FIG. 2 is a face view of the letters of the type font thereof. FIG. 3 is a face view showing the letters of the type font in use. The words form no part of the claimed design.

FIG. 4 is a face view of the numbers of the type font thereof. FIG. 5 is an enlarged face view of a represented sample of characters of the numbers of FIG. 4. The broken lines form no part of the claimed design.

FIG. 6 is a face view of the symbols of the type font thereof. FIG. 7 is an enlarged face view of a represented sample of characters of the symbols of FIG. 6

1 Claim, 7 Drawing Sheets

A B C D E F G
H I J K L M N
O P Q R S T U
V W X Y Z
a b c d e f g h i j
k l m n o p q r
s t u v w x y z

! " # \$ % & ' () *
+ , ? . / : ; < = >
[|] ~ \ ; ' ° " " []
- - || \ \ ' ' " " []
< > « » † ‡ † ‡ † ‡
± × ÷ ≠ ≤ ≥ ∞ ∴ ° °C
Å ¢ ₩ £ ¥ ♂ ♀ ∠ ⊥ ∩
∂ ∇ ≡ ÷ § * ☆ ○ ⊙ ◇
□ △ → ← « » √ α ∫ ∮
∩ ∪ ∩ ∩ ∩ ∩ ∩ ∩
‰ °F ‰ ∆ ◀ ▶ ◊ ◊ ◊ ◊ ◊
† ‡ † ‡ † ‡ † ‡ † ‡

(56)

References Cited

U.S. PATENT DOCUMENTS

D647,128 S * 10/2011 Lewis D18/32
D677,326 S * 3/2013 Gleasman D18/27

FOREIGN PATENT DOCUMENTS

KR 300896299.0000 * 3/2017
KR 300905446.0000 * 5/2017
KR 300918625.0000 * 8/2017
KR 300918626.0000 * 8/2017
KR 300937006.0000 * 12/2017

OTHER PUBLICATIONS

Proxima Nova Soft type font designed by Mark Simonson [on-line].
Available to the public 2010; retrieved from the Internet May 13,
2018. URL: <<http://www.identifont.com/show?2JVE>>. (2 pages)
(Year: 2010).*

* cited by examiner

FIG. 1

A B C D E F G
H I J K L M N
O P Q R S T U
V W X Y Z
a b c d e f g h i j
k l m n o p q r
s t u v w x y z
1 2 3
4 5 6
7 8 9
0
! " # \$ % & ' () *
+ , ? . / : ; < = >
[\] ^ _ ` { | } ~ : ' ° " " []
< > « » ¶ ¨ ª « » []
± × ÷ ≠ ≤ ≥ ∞ ∴ ° °C
Å ¢ ₣ £ ¥ ♂ ♀ ∠ ⊥ ∩
∂ ∇ ≡ ≐ § ※ ☆ ○ ⊙ ◇
□ △ → ← « » √ α ∫ ∮
∩ ∪ ∩ ∩ ∩ ∩ ∩ ∩ ∩ ∩
∩ ∩ ∩ ∩ ∩ ∩ ∩ ∩ ∩ ∩
† ‡ † † † † † † † †

FIG. 2

A B C D E F G
H I J K L M N
O P Q R S T U
V W X Y Z
a b c d e f g h i j
k l m n o p q r
s t u v w x y z

FIG. 3

The quick
brown fox
jumps
over the
lazy dog

The quick brown fox jumps
over the lazy dog

FIG. 4

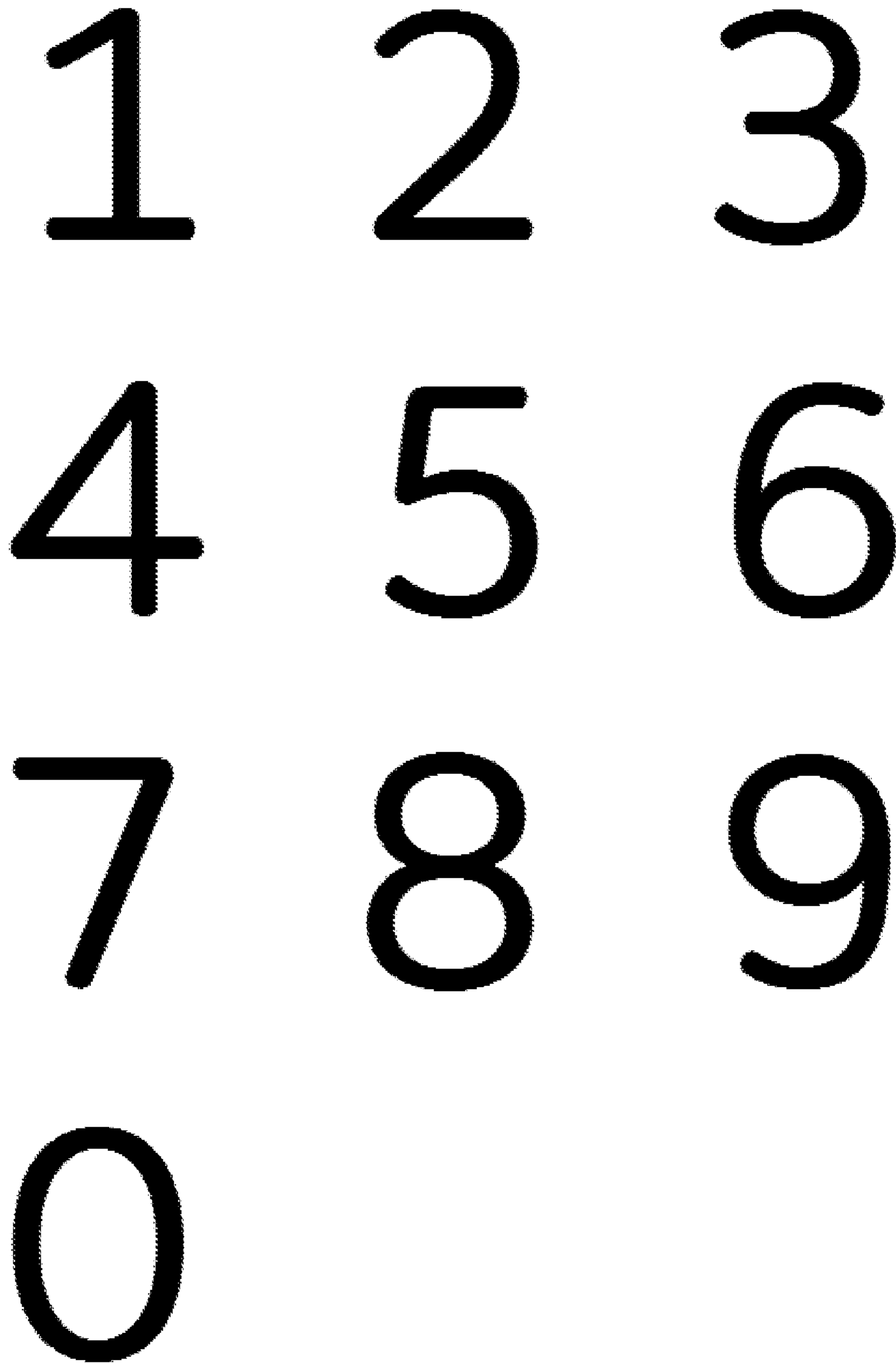

FIG. 5

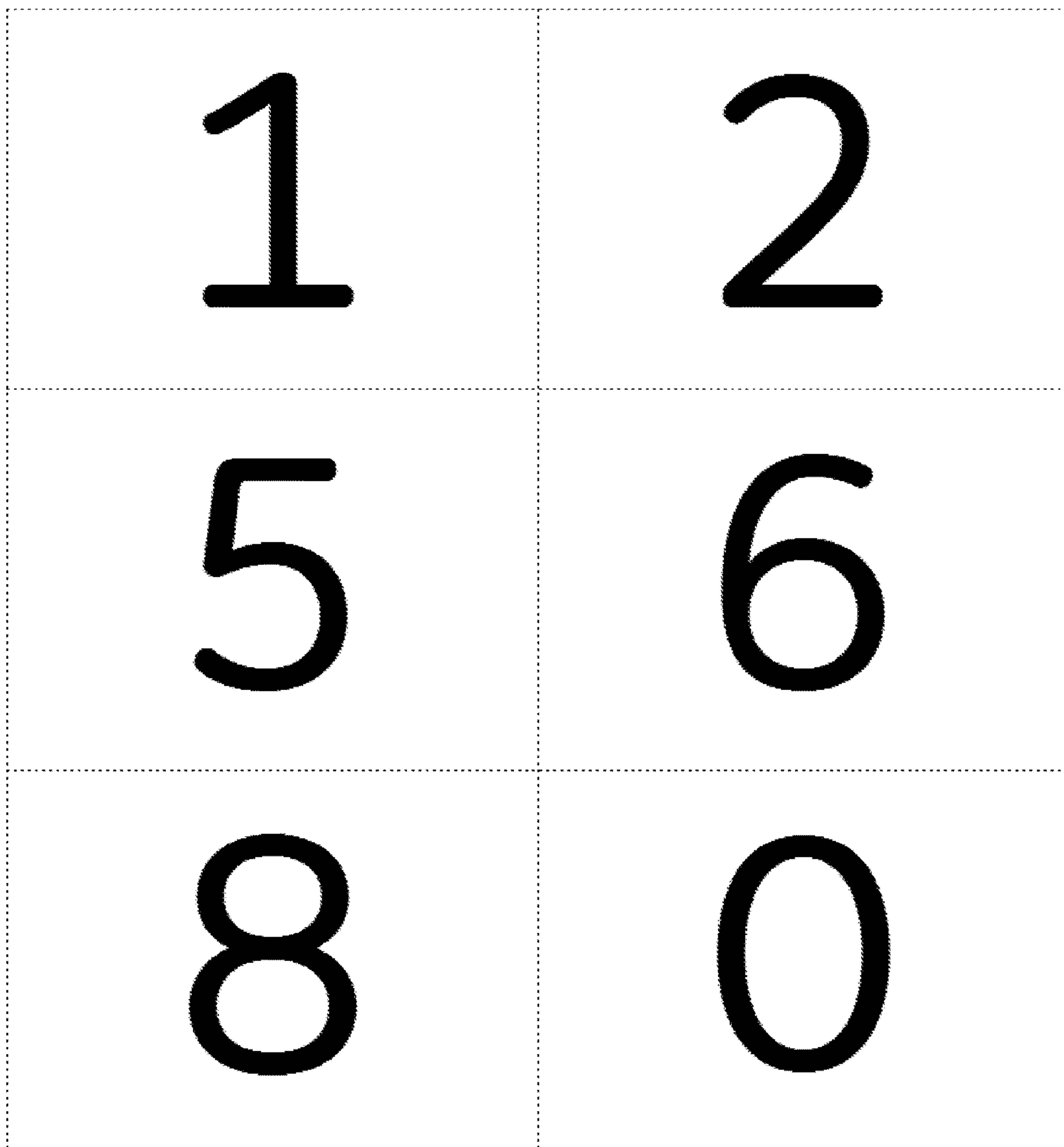

FIG. 6

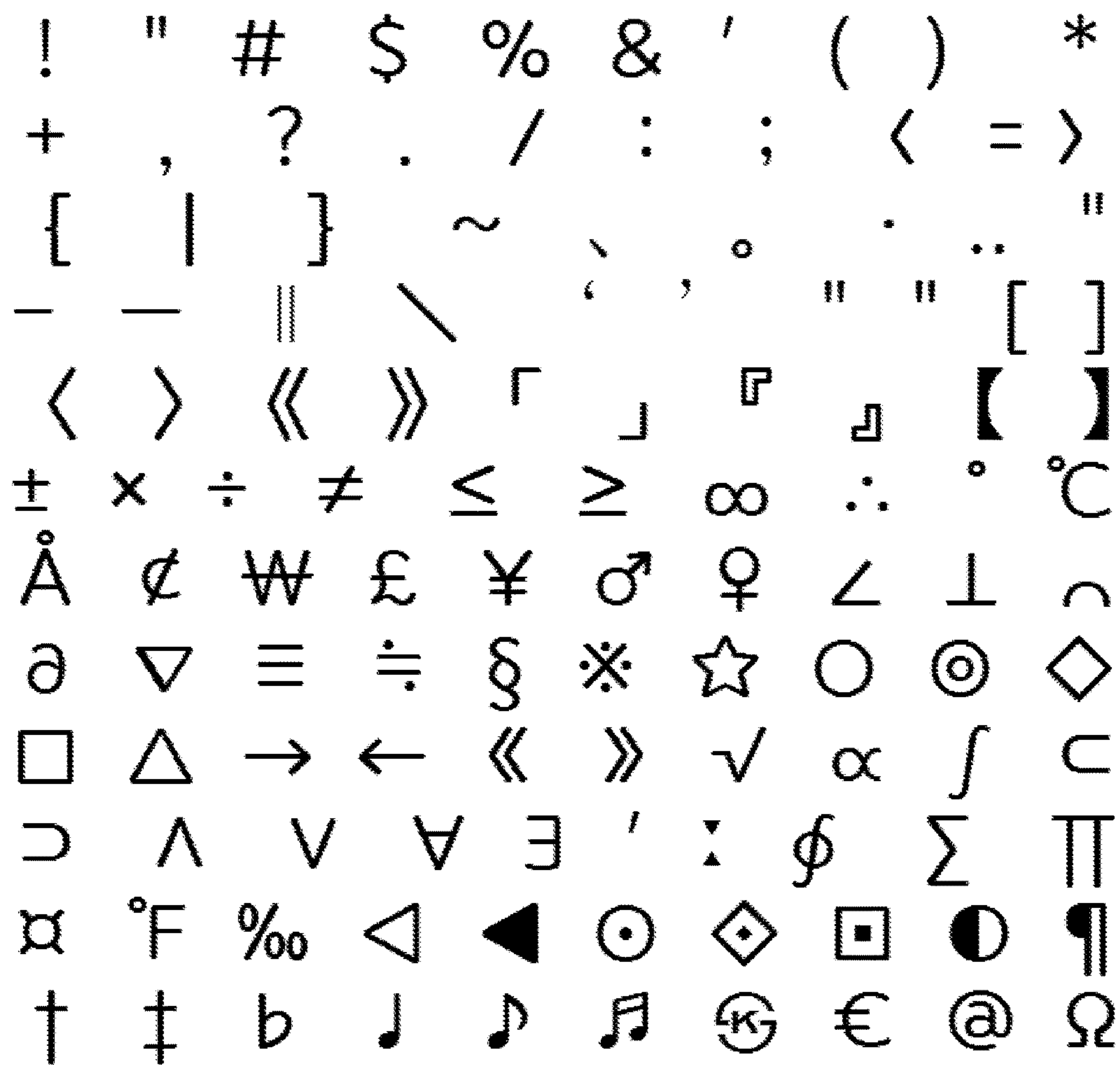

FIG. 7

,	.	;	{
[(?	!
/	@	#	\$
%	&	*	W