



US00D828291S

(12) **United States Design Patent** (10) **Patent No.:** **US D828,291 S**
Min (45) **Date of Patent:** **** Sep. 11, 2018**

(54) **VEHICLE TYRE**
(71) Applicant: **KUMHO TIRE CO., INC**, Gwangju (KR)
(72) Inventor: **Kim Soo Min**, Yongin-si (KR)

D458,897 S * 6/2002 Weber D12/588
D593,937 S * 6/2009 Maxwell D12/588
D736,144 S * 8/2015 Ebel D12/588
D803,768 S * 11/2017 Leocadio D12/588
D813,149 S * 3/2018 Dixon D12/588
D815,589 S * 4/2018 Petr D12/588

(**) Term: **15 Years**

* cited by examiner

(21) Appl. No.: **35/503,127**

Primary Examiner — George D Kirschbaum
Assistant Examiner — Joseph J Kukella

(22) Filed: **Apr. 18, 2017**

(80) **Hague Agreement Data**

Int. Filing Date: **Apr. 18, 2017**
Int. Reg. No.: **DM/096279**
Int. Reg. Date: **Apr. 18, 2017**
Int. Reg. Pub. Date: **Jun. 9, 2017**

(57) **CLAIM**

The ornamental design for a vehicle tyre, as shown and described.

(30) **Foreign Application Priority Data**

Mar. 28, 2017 (AU) 201711843

(51) **LOC (11) Cl.** **12-15**

(52) **U.S. Cl.**
USPC **D12/588**

(58) **Field of Classification Search**
USPC D12/568-603
CPC B60C 2011/0341; B60C 2011/0344; B60C 2011/0348
See application file for complete search history.

DESCRIPTION

- 1. Vehicle tyre
- 1.1 : Perspective
- 1.2 : Front
- 1.3 : Back
- 1.4 : Left
- 1.5 : Right
- 1.6 : Top
- 1.7 : Bottom
- 1.8 : Enlarged

Material of the present design is synthetic rubber; the present design is a partial design of vehicle tyre, and a portion for which design registration is claimed, is represented by solid lines; an unclaimed portion is represented by broken lines; and a boundary between two is represented by dashed-dotted lines; reproduction 1.8 is an enlarged view of portion surrounded by the dot-dot dashed lines in reproduction 1.2.

(56) **References Cited**

U.S. PATENT DOCUMENTS

D409,533 S * 5/1999 Graas D12/601
D427,551 S * 7/2000 Weber D12/588

1 Claim, 8 Drawing Sheets

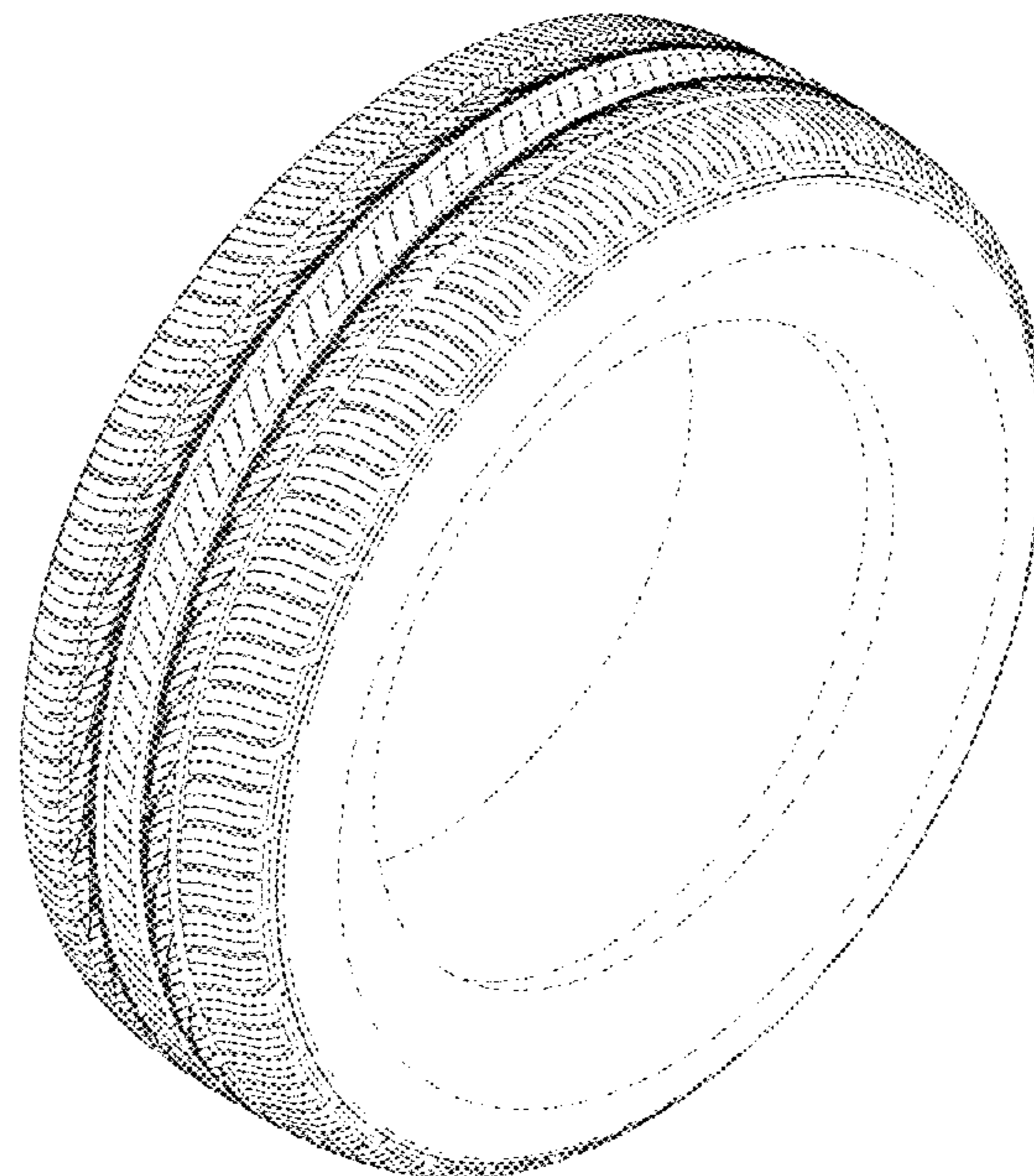

1.1

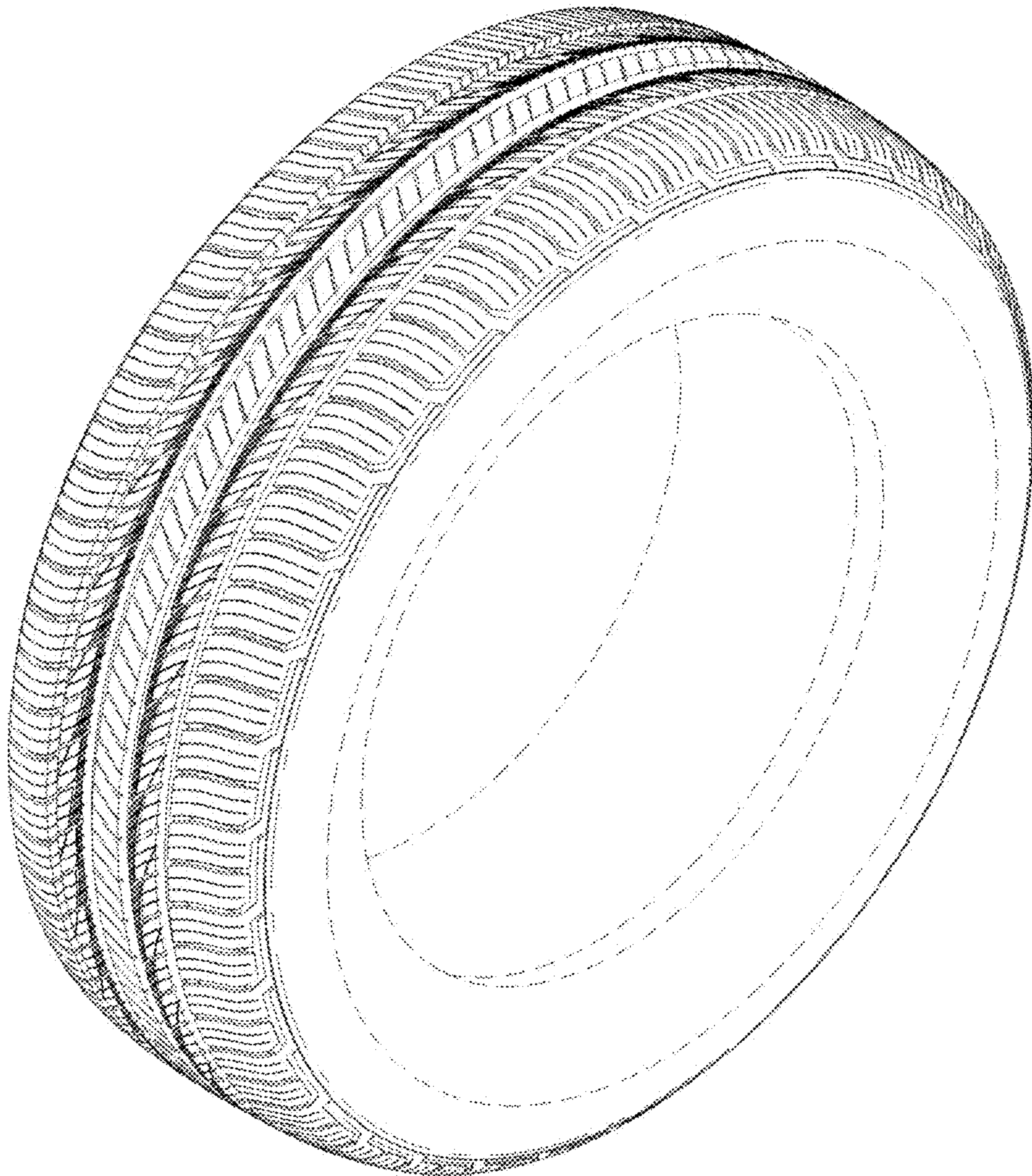

1.2

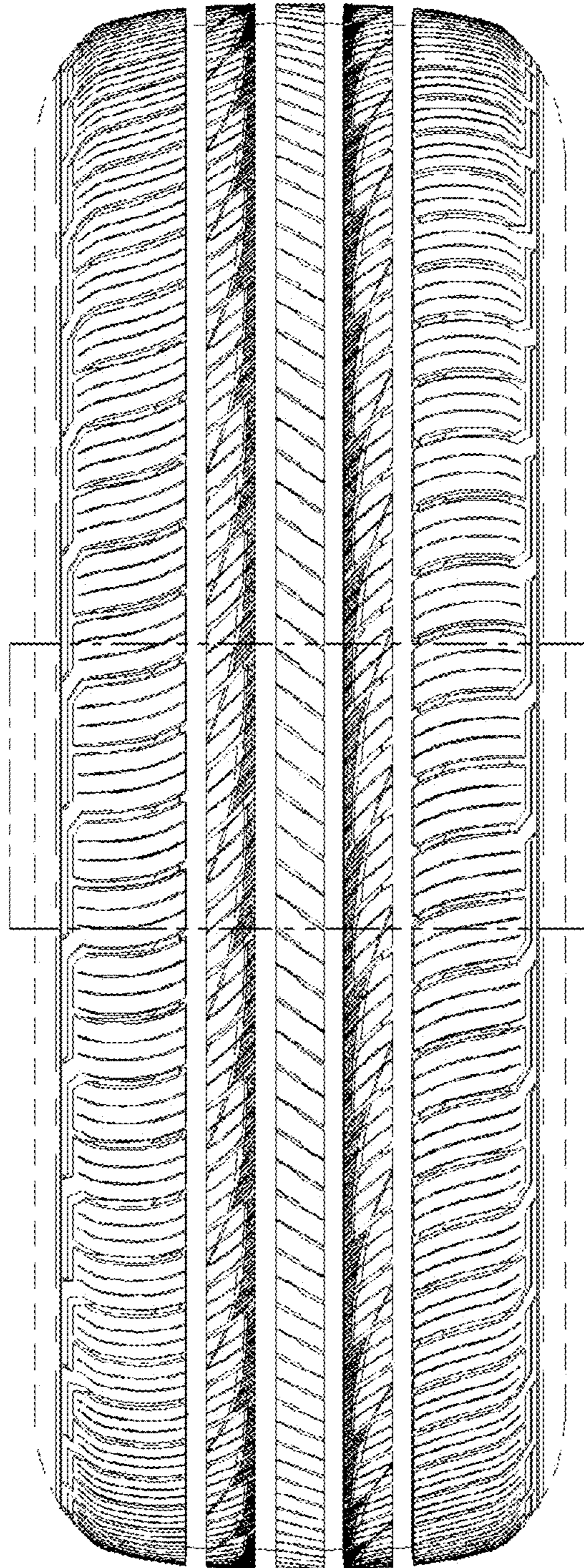

1.3

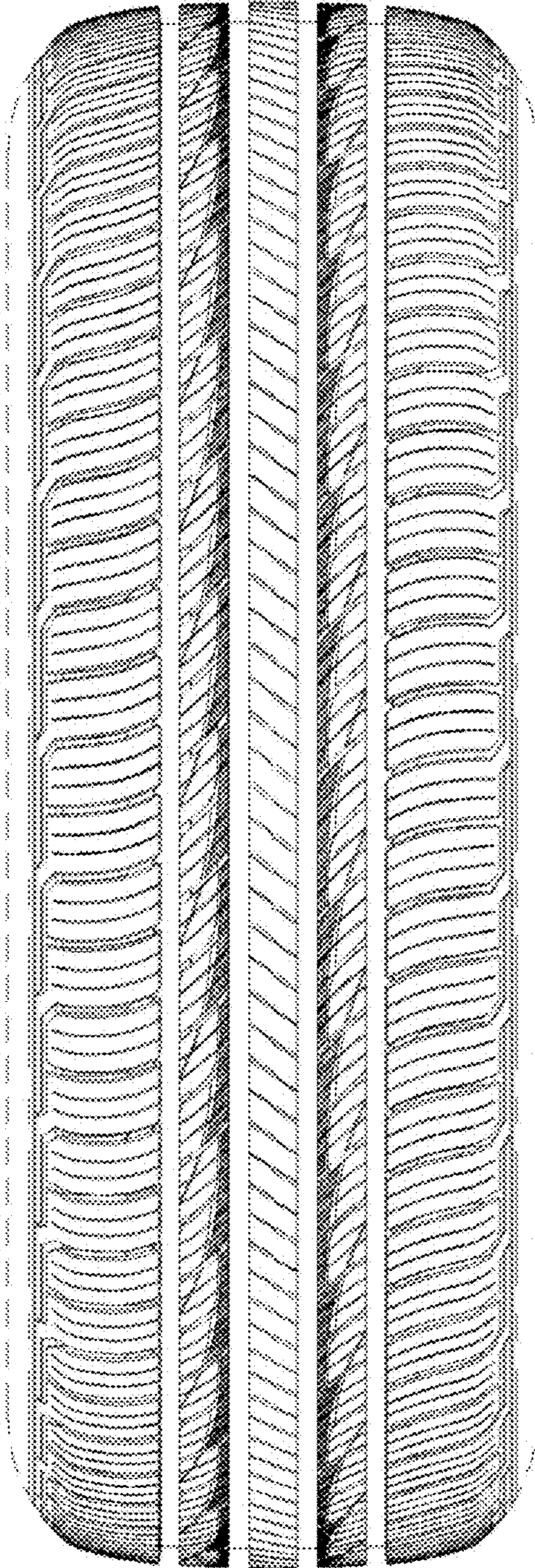

1.4

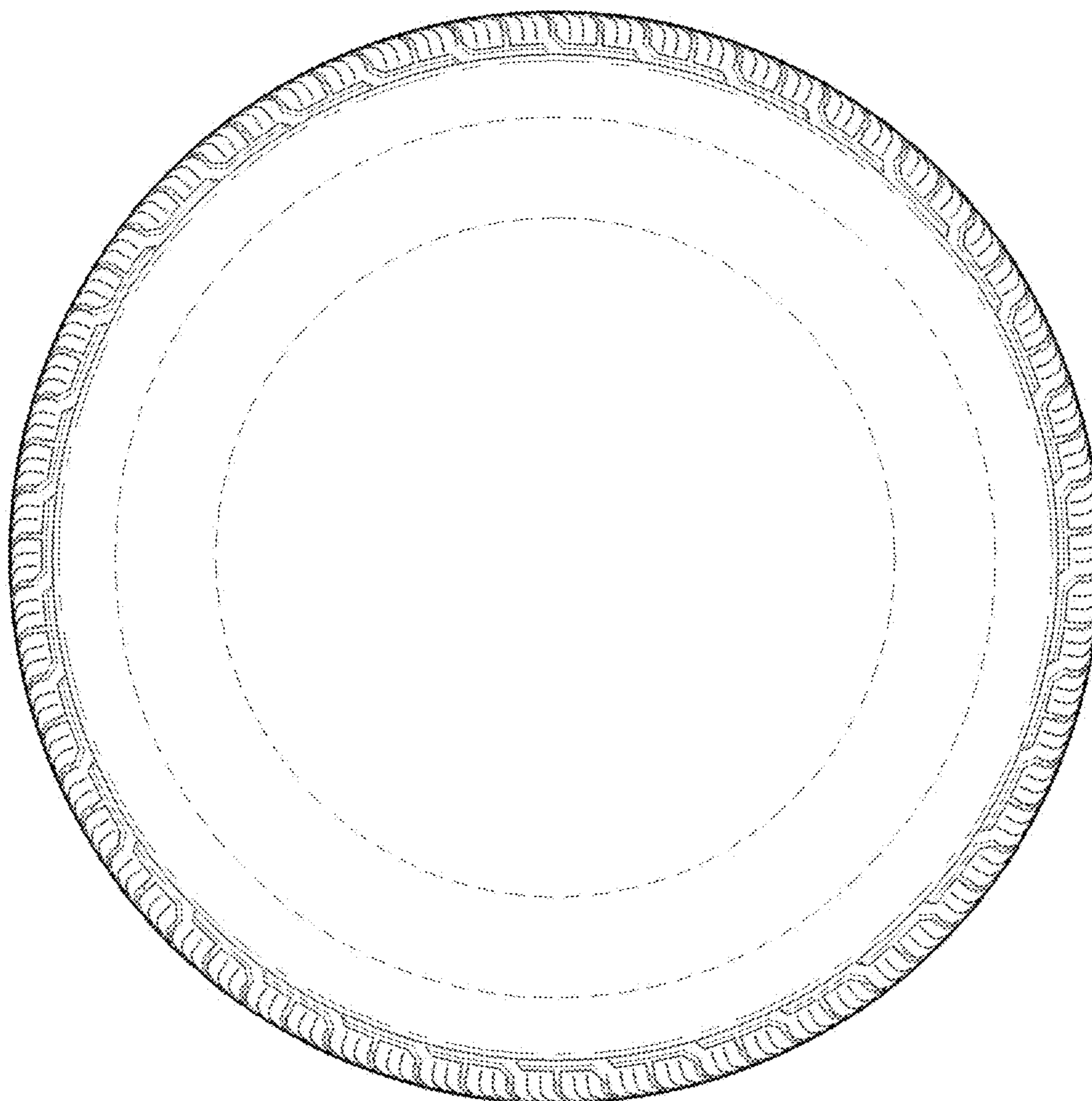

1.5

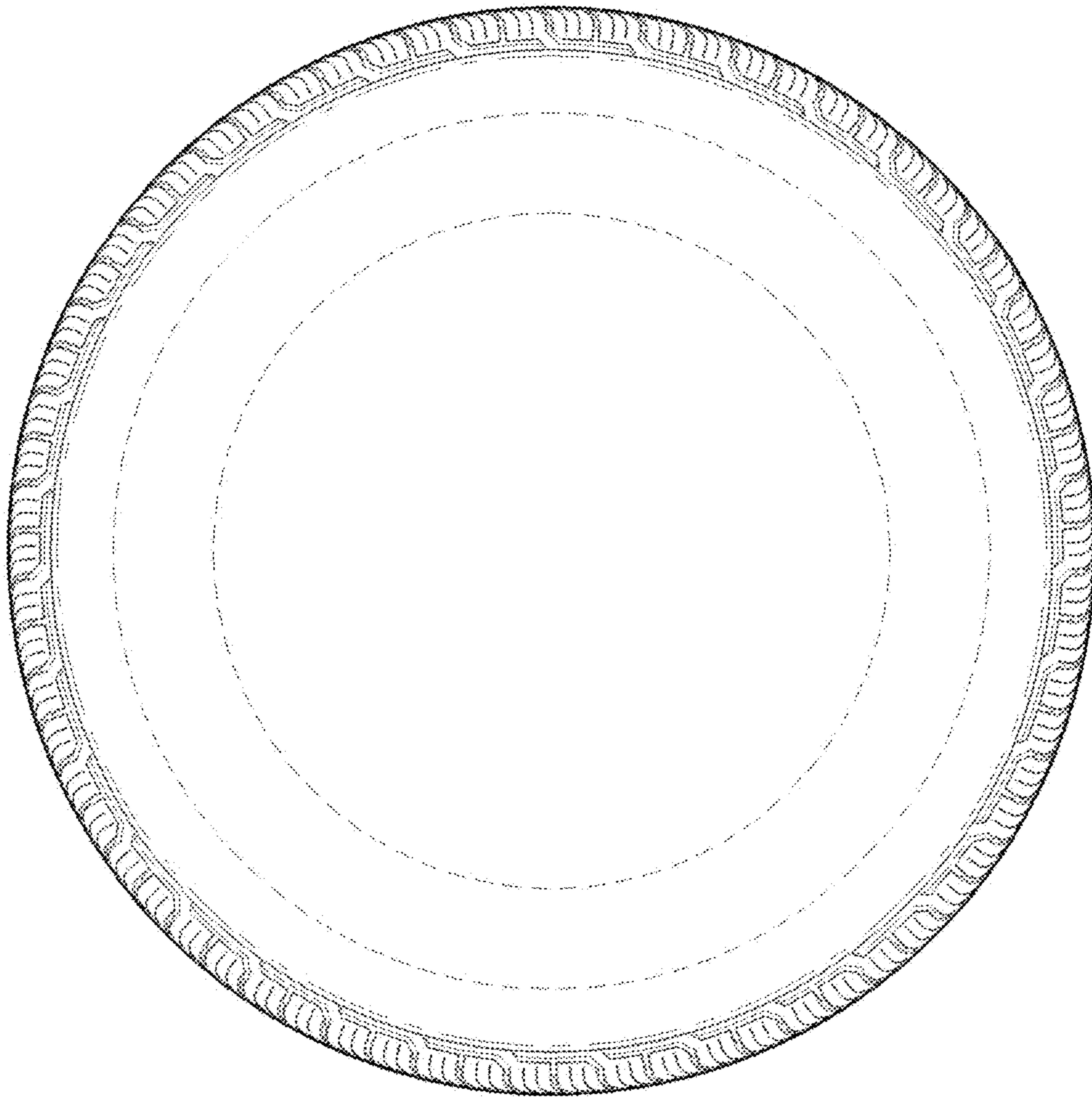

1.6

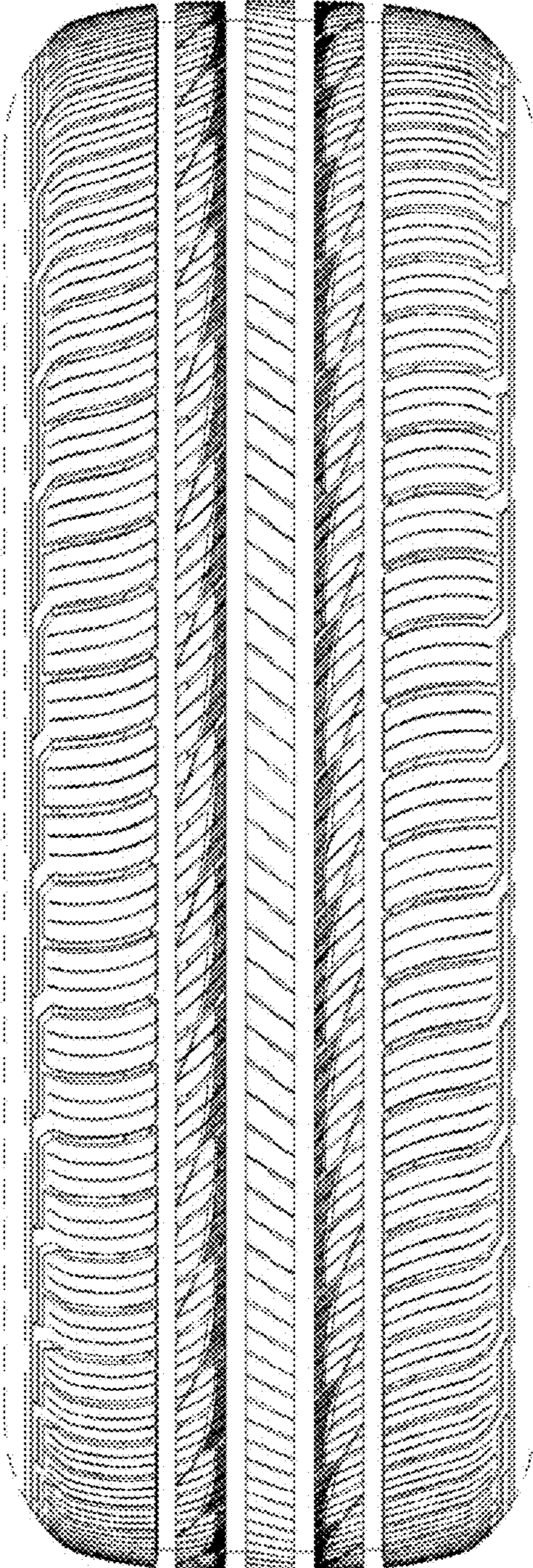

1.7

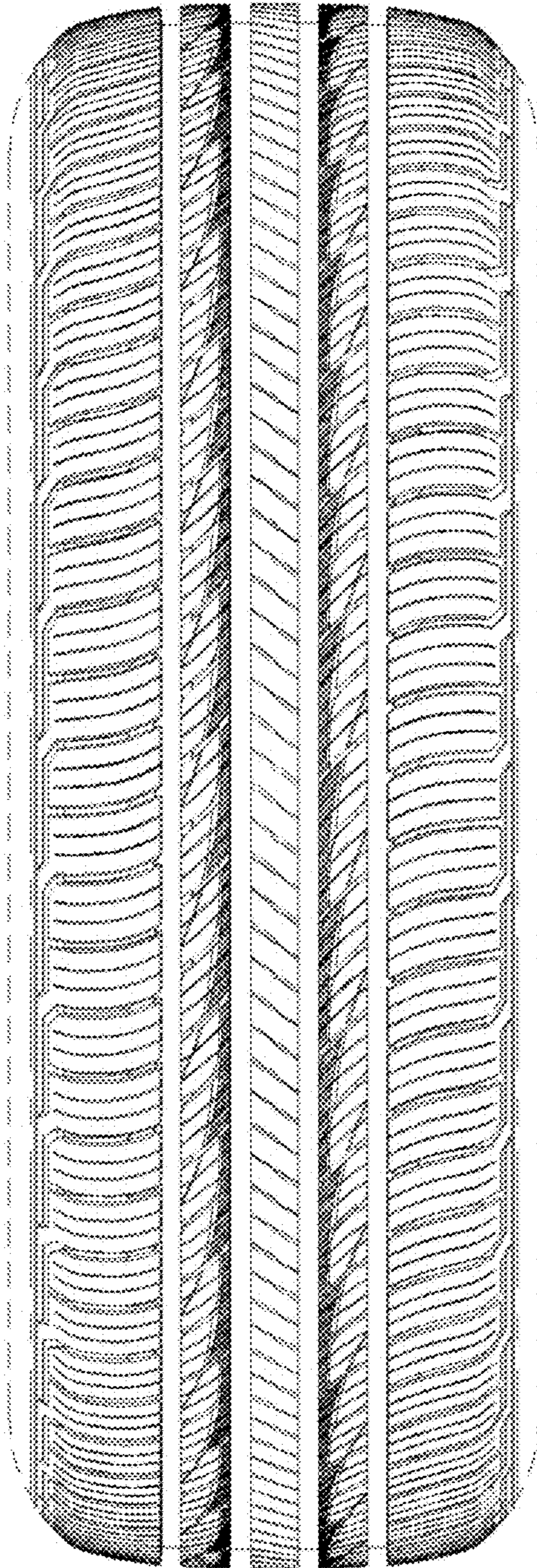

1.8

