



US00D828289S

(12) **United States Design Patent** (10) **Patent No.:** **US D828,289 S**
Fox et al. (45) **Date of Patent:** **** Sep. 11, 2018**

(54) **TIRE**
(71) Applicant: **The Goodyear Tire & Rubber Company**, Akron, OH (US)
(72) Inventors: **Shaun Patrick Fox**, Medina, OH (US); **Jonathan James Shondel**, Massillon, OH (US)
(73) Assignee: **The Goodyear Tire & Rubber Company**, Akron, OH (US)
(**) Term: **15 Years**
(21) Appl. No.: **29/593,764**
(22) Filed: **Feb. 13, 2017**
(51) **LOC (11) Cl.** **12-15**
(52) **U.S. Cl.**
USPC **D12/588**
(58) **Field of Classification Search**
USPC D12/568-603
CPC B60C 2011/0341; B60C 2011/0344; B60C 2011/0348
See application file for complete search history.

D553,559 S 10/2007 Irie et al. D12/603
D554,056 S 10/2007 Allison et al. D12/601
D597,474 S 8/2009 Yamakawa et al. D12/519
D600,635 S 9/2009 Finnell et al. D12/601
D642,975 S 8/2011 Givens et al. D12/601
D644,592 S 9/2011 Grabo et al. D12/519

(Continued)

Primary Examiner — George D Kirschbaum
Assistant Examiner — Joseph J Kukella
(74) *Attorney, Agent, or Firm* — Robert N. Lipsik

(57) **CLAIM**

The ornamental design for a tire, as shown and described.

DESCRIPTION

FIG. 1 is a perspective view of a tire showing our new design, it being understood that the pattern repeats uniformly throughout the circumference of the tread;
FIG. 2 is a front elevational view thereof;
FIG. 3 is a right side elevational view thereof; the left side elevational view being identical thereto;
FIG. 4 is an enlarged fragmentary front elevational view thereof;
FIG. 5 is a perspective view of a second embodiment of a tire showing our new design, it being understood that the interior of the tire forms no part of the claim, that the pattern repeats uniformly throughout the circumference of the tread and that the opposite side view is identical thereto; and,
FIG. 6 is a front elevational view of a second embodiment, it being understood that an enlarged fragmentary view thereof would be substantially identical to that shown in FIG. 4, with the exception of the inclusion of the sidewall in solid lines.
In the drawings, the broken lines immediately adjacent to the outer edges of the tire shoulder represent boundaries of the claim, and the broken lines depict environmental subject matter only and form no part of the claimed design.

1 Claim, 6 Drawing Sheets

(56) **References Cited**

U.S. PATENT DOCUMENTS

D382,521 S 8/1997 Consolacion et al. D12/147
D405,740 S 2/1999 Heinen et al. D12/147
D413,286 S 8/1999 Umstot et al. D12/147
D415,982 S 11/1999 Consolacion et al. D12/147
D418,785 S 1/2000 Lovell et al. D12/147
D432,467 S 10/2000 Guspodin et al. D12/147
D453,919 S 2/2002 Mast et al. D12/528
D469,396 S 1/2003 Hutson et al. D12/520
D490,365 S 5/2004 Kindig et al. D12/601
D490,366 S 5/2004 Kindig et al. D12/601
D500,732 S 1/2005 Lo D12/588
D511,741 S * 11/2005 Cazin-Bourguignon D12/601
D528,069 S 9/2006 Maxwell et al. D12/601

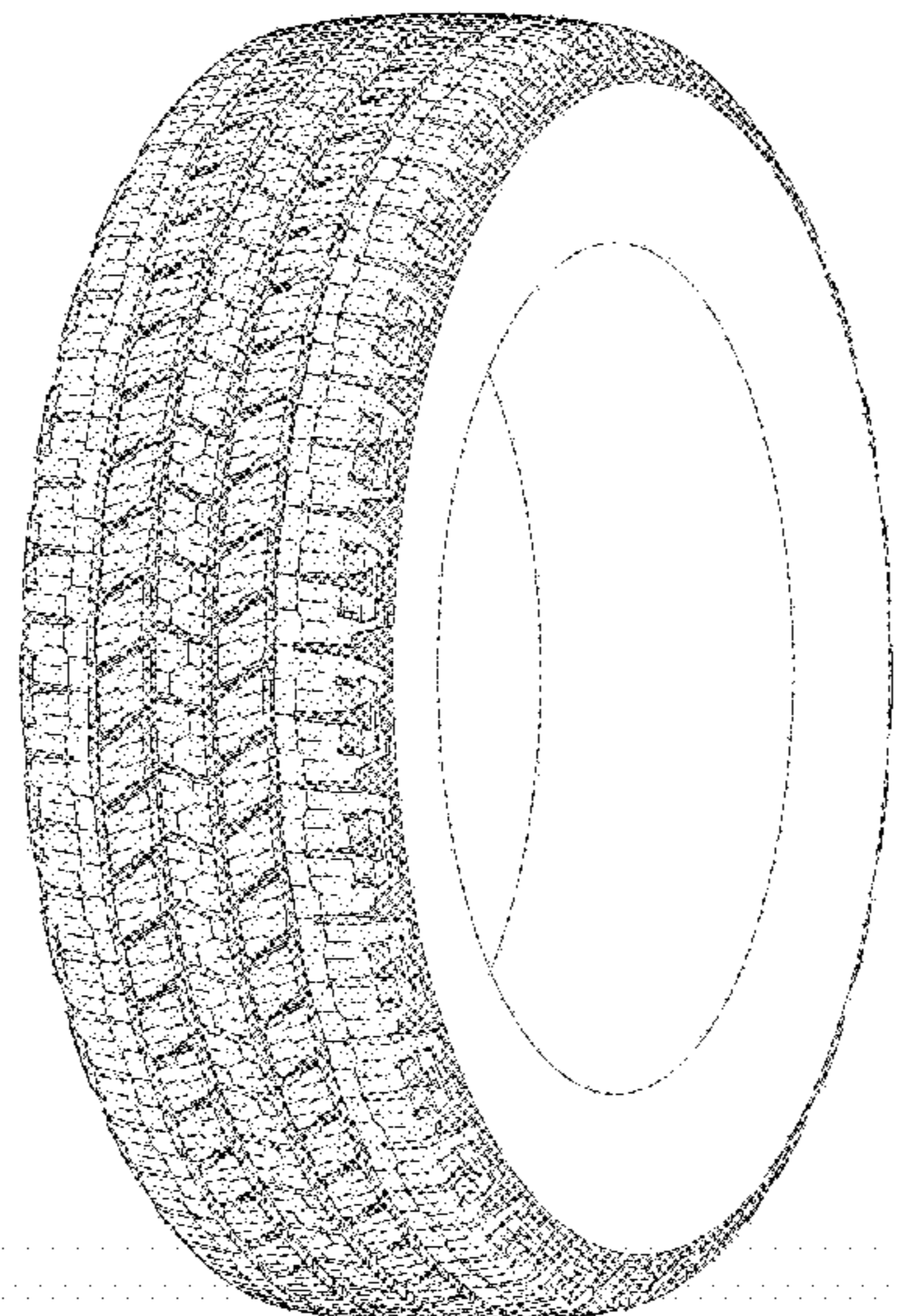

(56)

References Cited

U.S. PATENT DOCUMENTS

D651,558 S	1/2012	Youn	D12/588
D659,075 S	5/2012	Harvey et al.	D12/521
D662,463 S	6/2012	Youn	D12/601
D669,421 S	10/2012	Stuckey et al.	D12/588
D670,237 S	11/2012	Maxwell et al.	D12/601
D733,642 S *	7/2015	Oberlin	D12/601
D733,643 S *	7/2015	Oberlin	D12/601
D737,757 S	9/2015	Oberlin et al.	D12/601
D764,398 S *	8/2016	Wang	D12/601
D766,172 S *	9/2016	Shinomiya	D12/601
D772,792 S *	11/2016	Kim	D12/601
D779,421 S *	2/2017	Tada	D12/584
D812,551 S *	3/2018	Stanley	D12/601
D813,148 S *	3/2018	Umstot	D12/601

* cited by examiner

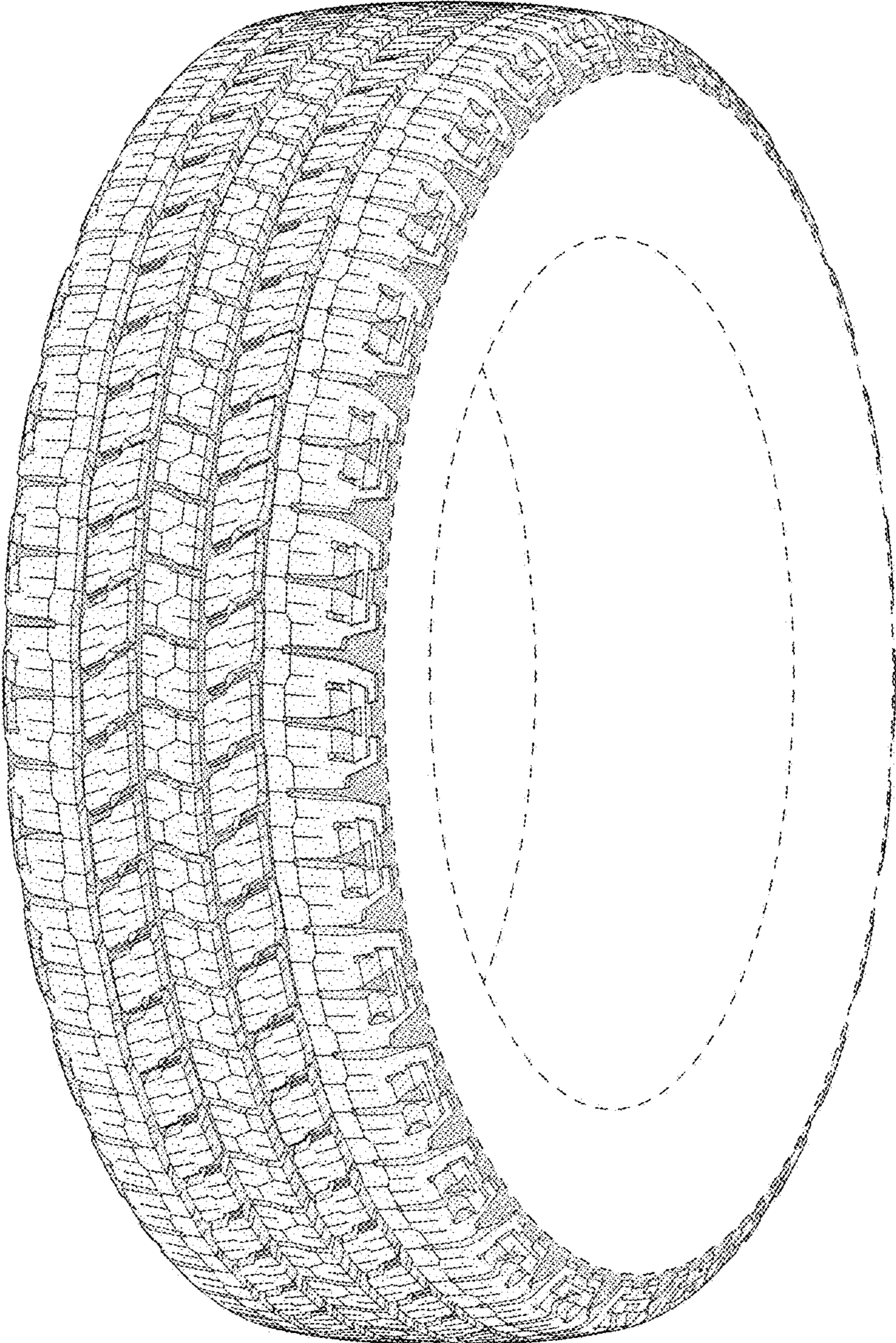

FIG - 1

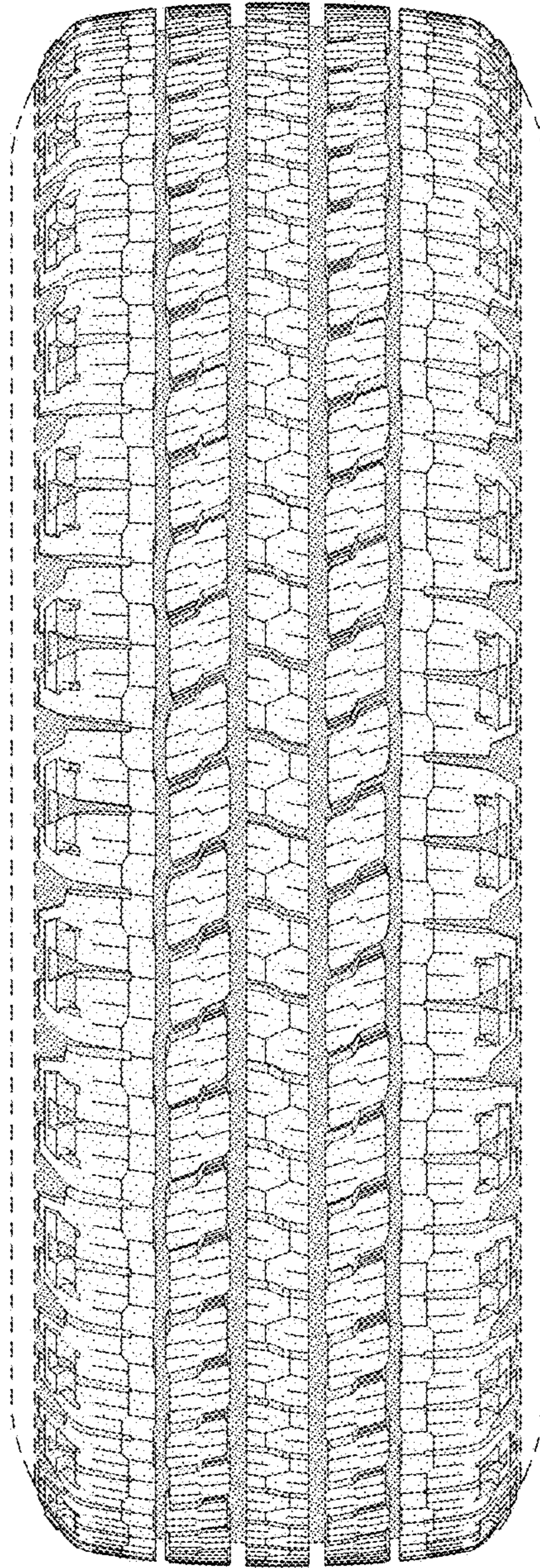

FIG - 2

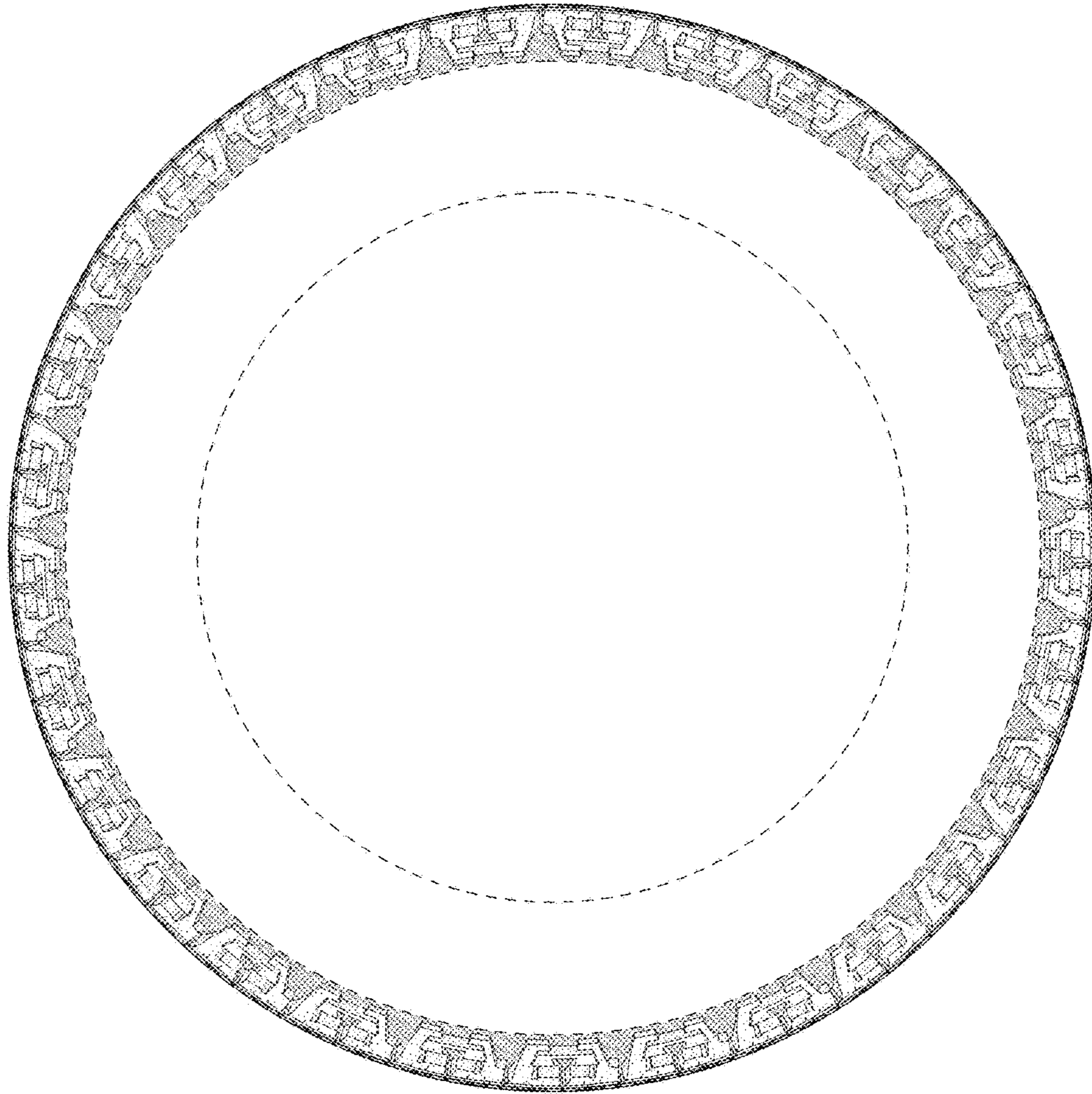

FIG - 3

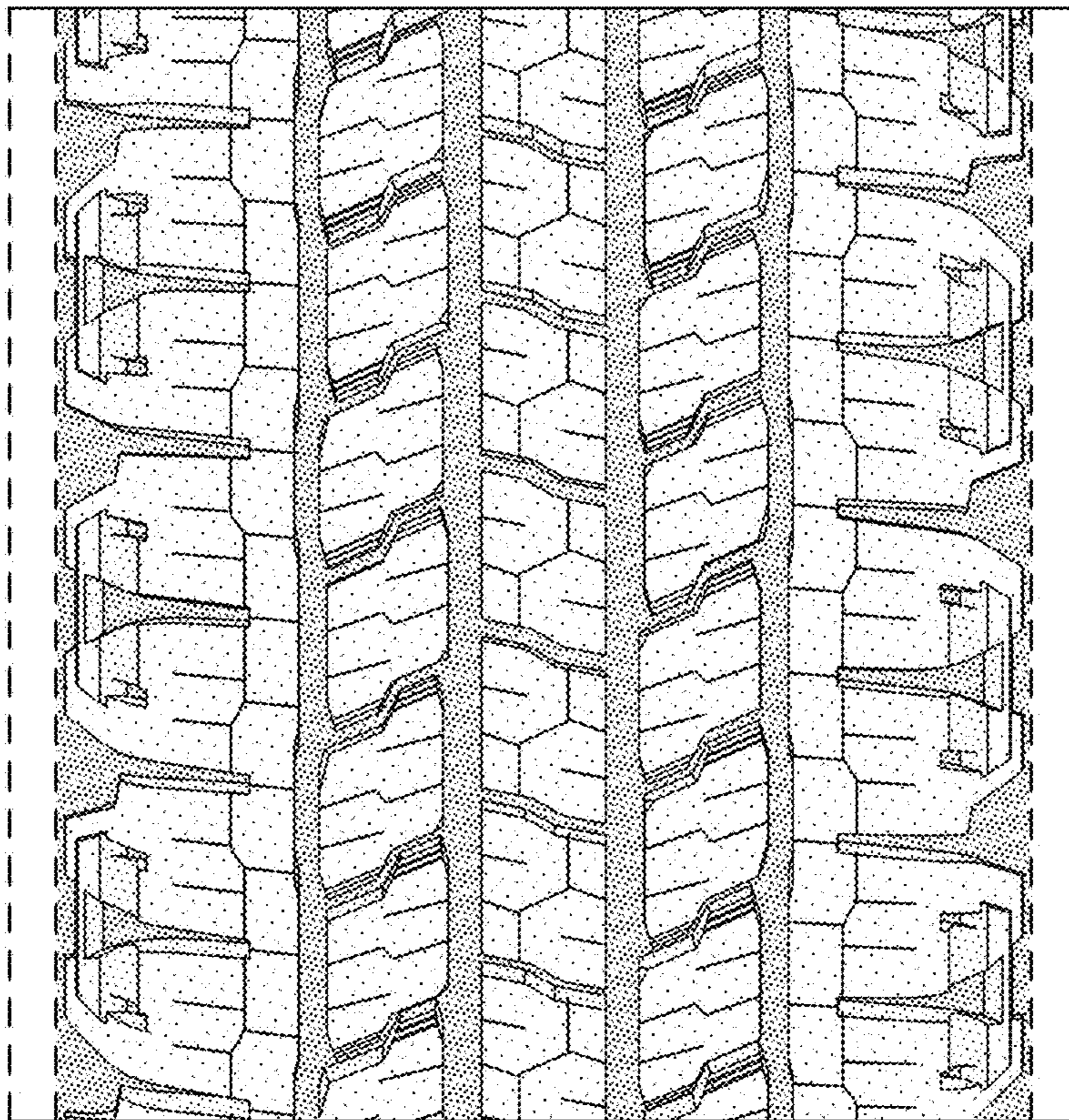

FIG - 4

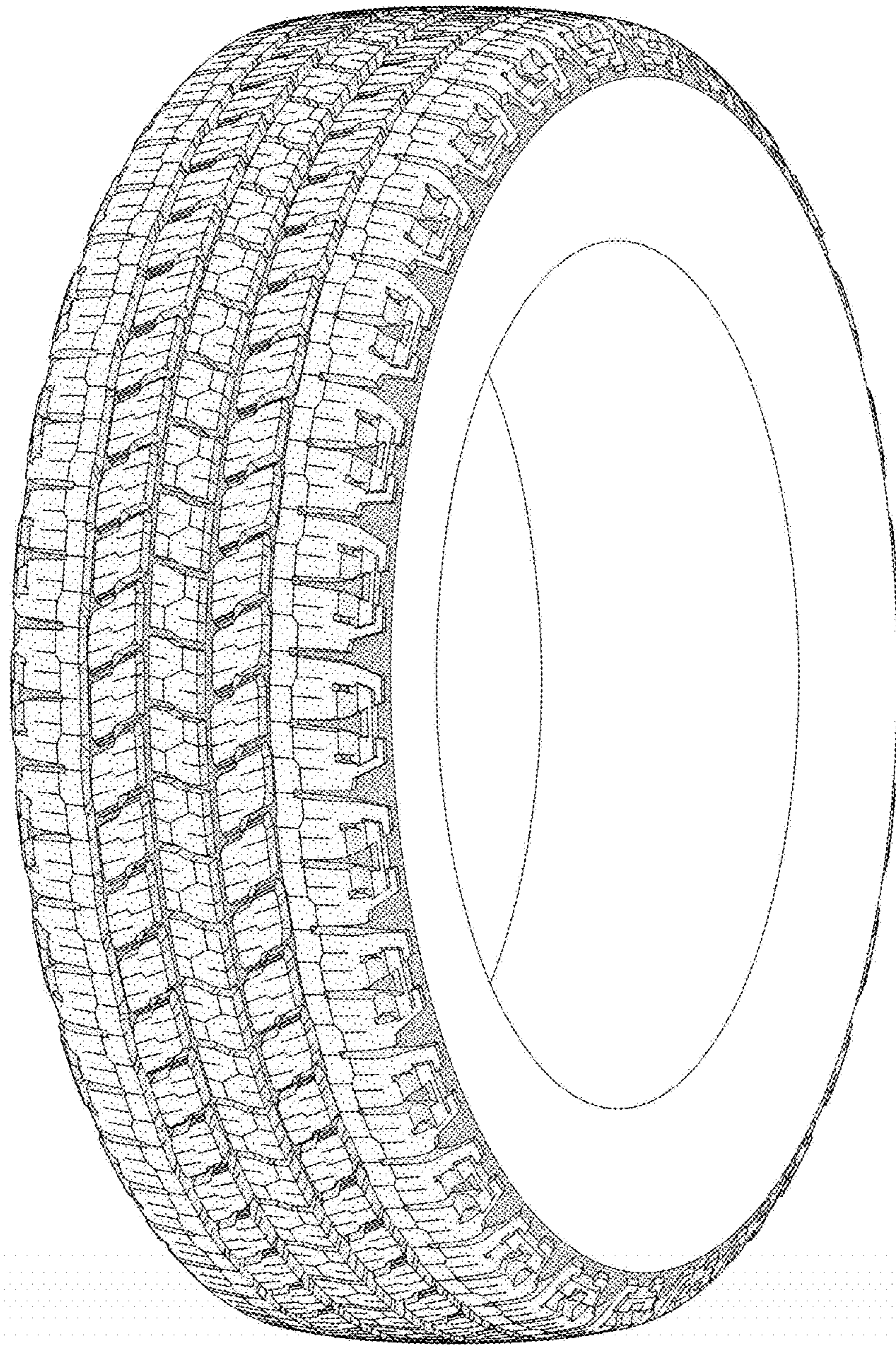

FIG - 5

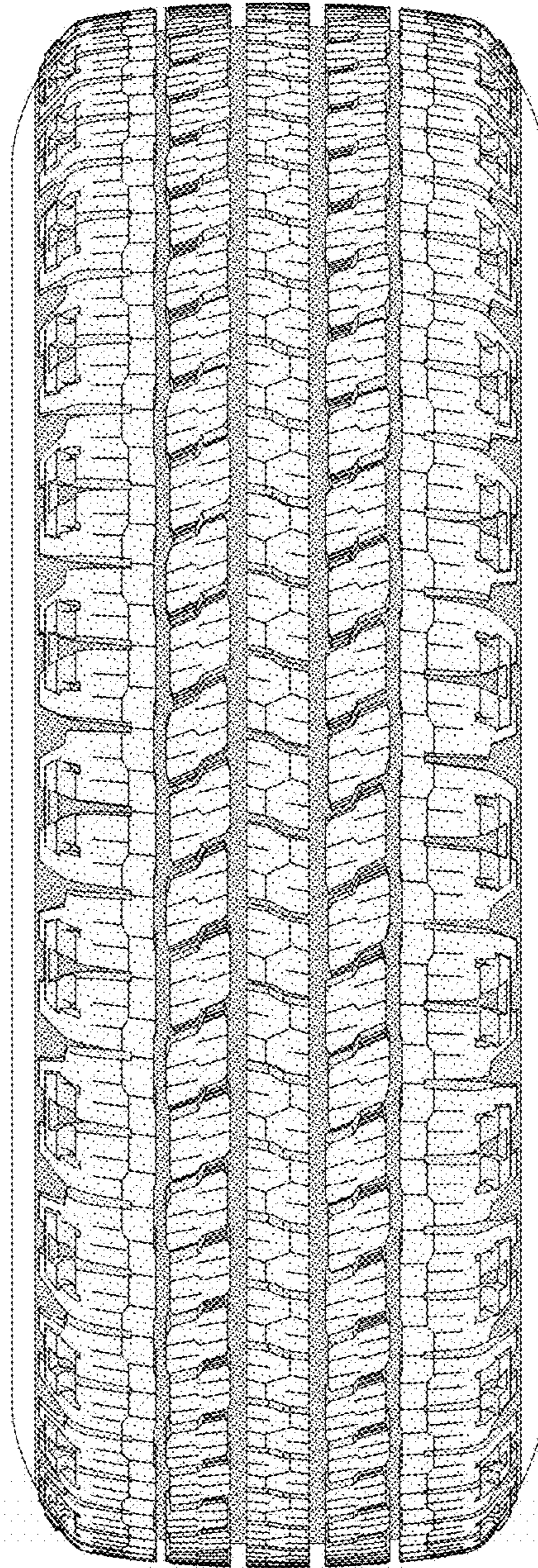

FIG - 6