



US00D828288S

(12) **United States Design Patent**
Yoshihara

(10) **Patent No.:** **US D828,288 S**
(45) **Date of Patent:** **** Sep. 11, 2018**

- (54) **TREAD OF AN AUTOMOBILE TIRE**
- (71) Applicant: **BRIDGESTONE CORPORATION**,
Tokyo (JP)
- (72) Inventor: **Sachie Yoshihara**, Tokyo (JP)
- (73) Assignee: **BRIDGESTONE CORPORATION**,
Tokyo (JP)
- (**) Term: **15 Years**
- (21) Appl. No.: **29/591,126**
- (22) Filed: **Jan. 17, 2017**

Related U.S. Application Data

- (62) Division of application No. 29/549,389, filed on Dec. 22, 2015, now Pat. No. Des. 785,550.

(30) **Foreign Application Priority Data**

Jun. 24, 2015 (JP) 2015-013929
 Nov. 13, 2015 (JP) 2015-025431

- (51) **LOC (11) Cl.** **12-15**

- (52) **U.S. Cl.**
USPC **D12/584**

(58) **Field of Classification Search**

USPC D12/568-604, 900
 CPC Y10T 152/10027; B60C 1/0016; B60C
 11/0306; B60C 11/0302; B60C 3/06;
 B60C 9/17

See application file for complete search history.

(56) **References Cited**

U.S. PATENT DOCUMENTS

D214,411 S * 6/1969 Bartlett D12/587
 D240,723 S 7/1976 Lejeune
 D264,701 S * 6/1982 Corner D12/583
 D272,526 S 2/1984 Manestar

D308,502 S 6/1990 Loeffler et al.
 D313,384 S 1/1991 Tsuda et al.
 D402,237 S 12/1998 Harris et al.
 D500,010 S 12/2004 Maziarka et al.
 D619,084 S 7/2010 Mathonet et al.
 D619,529 S 7/2010 Georges et al.
 D622,658 S 8/2010 Matsuzawa
 D663,680 S * 7/2012 Westaway D12/587
 D690,258 S 9/2013 Oraison et al.
 D726,103 S * 4/2015 Otani D12/586
 D726,643 S 4/2015 Sato
 D727,840 S * 4/2015 Rolland D12/583

(Continued)

OTHER PUBLICATIONS

Communication dated Nov. 17, 2016 from the United States Patent and Trademark Office in counterpart U.S. Appl. No. 29/549,389.

(Continued)

Primary Examiner — Lakiya G Rogers

Assistant Examiner — John A Voytek

(74) *Attorney, Agent, or Firm* — Sughrue Mion, PLLC

(57) **CLAIM**

The ornamental design for a tread of an automobile tire, as shown and described.

DESCRIPTION

FIG. 1 is a perspective view of a tread of an automobile tire showing my new design;

FIG. 2 is a front view thereof;

FIG. 3 is a right side view thereof;

FIG. 4 is a fragmentary enlarged front view showing the details of the tread portion surrounded by line 4-4 in FIG. 2; and,

FIG. 5 is a section view taken along line 5-5 in FIG. 4.

Broken lines in the drawing figures are intended to show portions of the tire that are not being claimed, and thus form no part of the claimed invention.

1 Claim, 5 Drawing Sheets

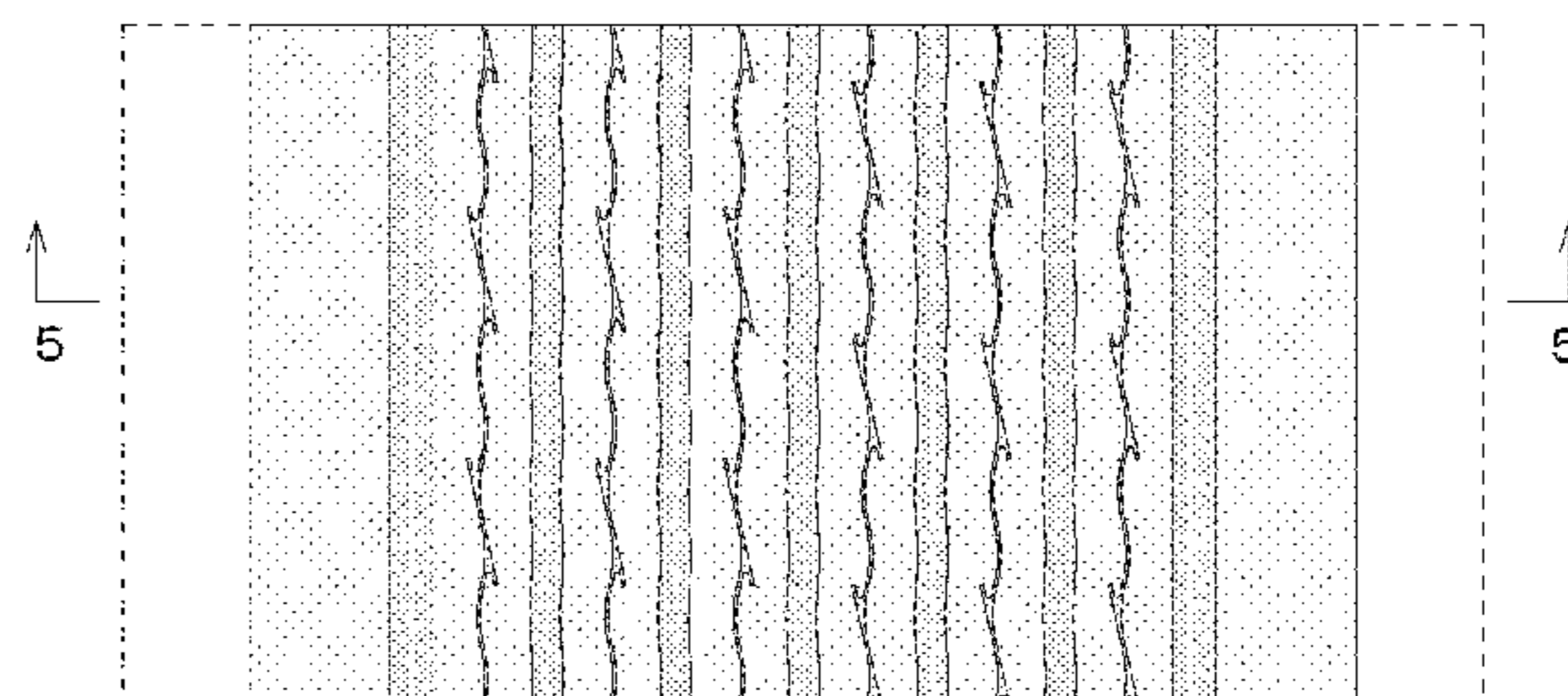
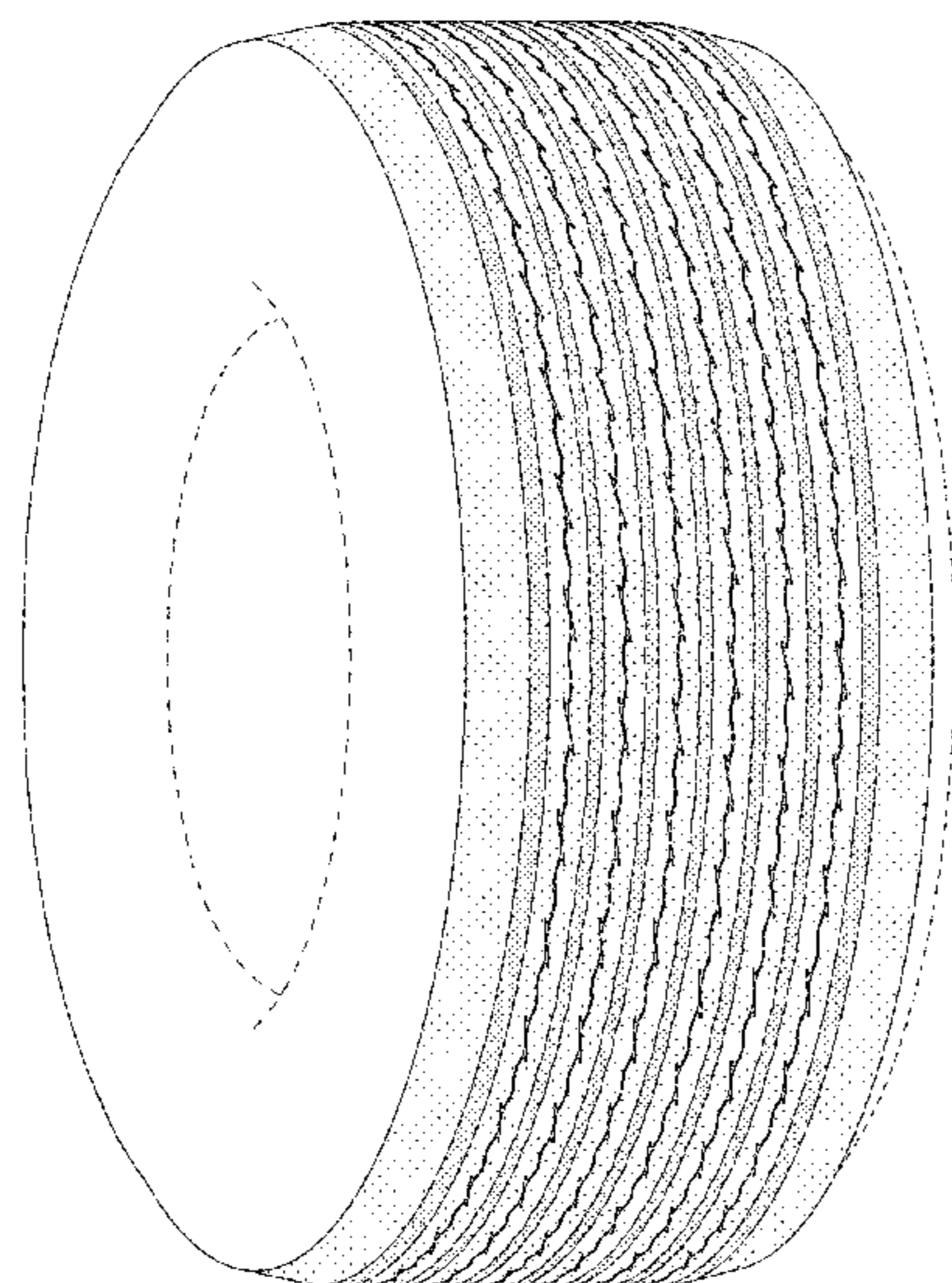

(56)

References Cited

U.S. PATENT DOCUMENTS

D763,181 S 8/2016 Kojima
D767,478 S * 9/2016 Fujioka D12/583

OTHER PUBLICATIONS

Response to Restriction Requirement dated Jan. 17, 2017 in U.S. Appl. No. 29/549,389.

Notice of Allowance dated Feb. 10, 2017, which issued during the prosecution of U.S. Appl. No. 29/549,389.

Corrected Notice of Allowance dated Mar. 8, 2017, which issued during the prosecution of U.S. Appl. No. 29/549,389.

* cited by examiner

FIG. 1

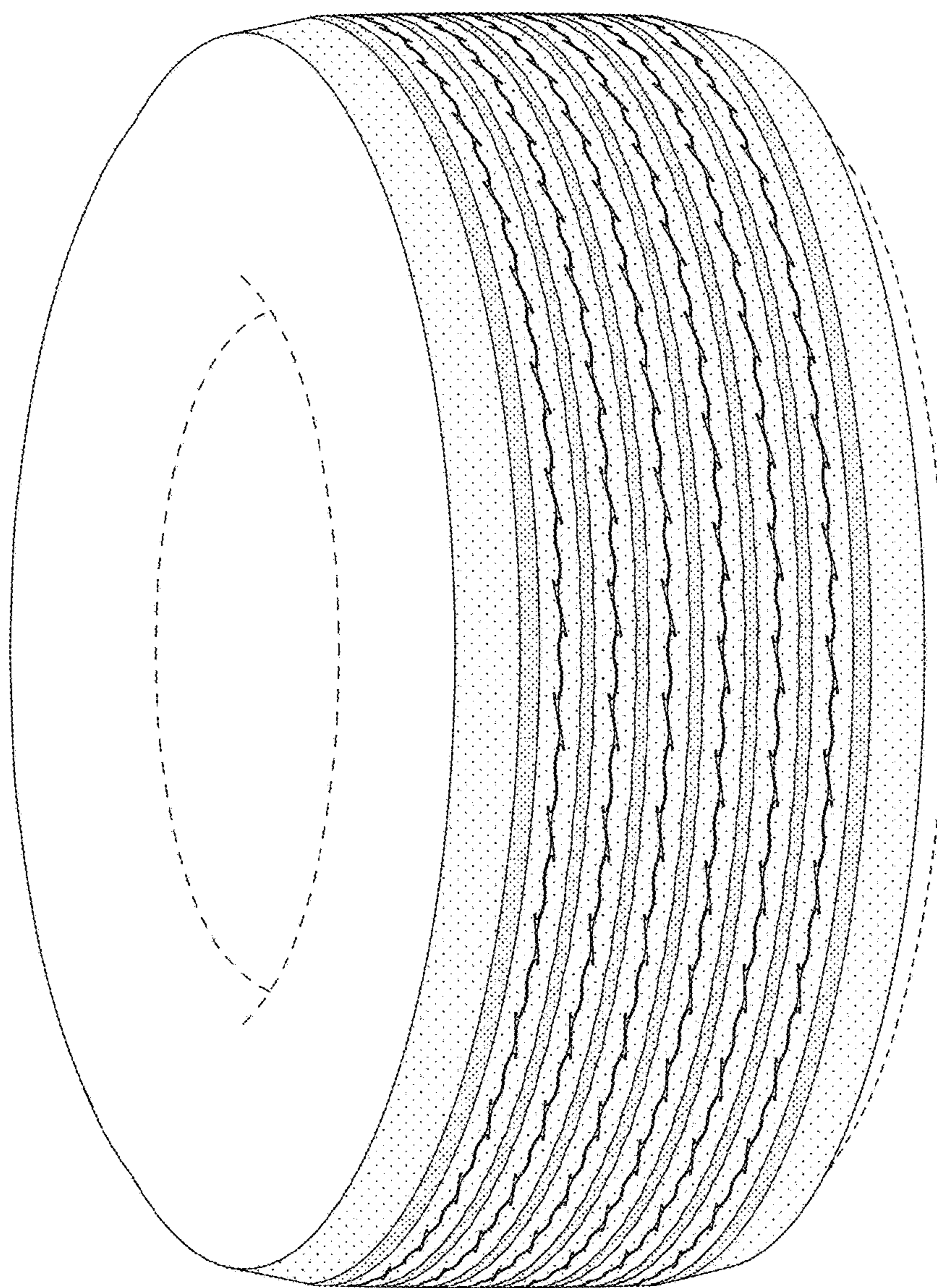

FIG. 2

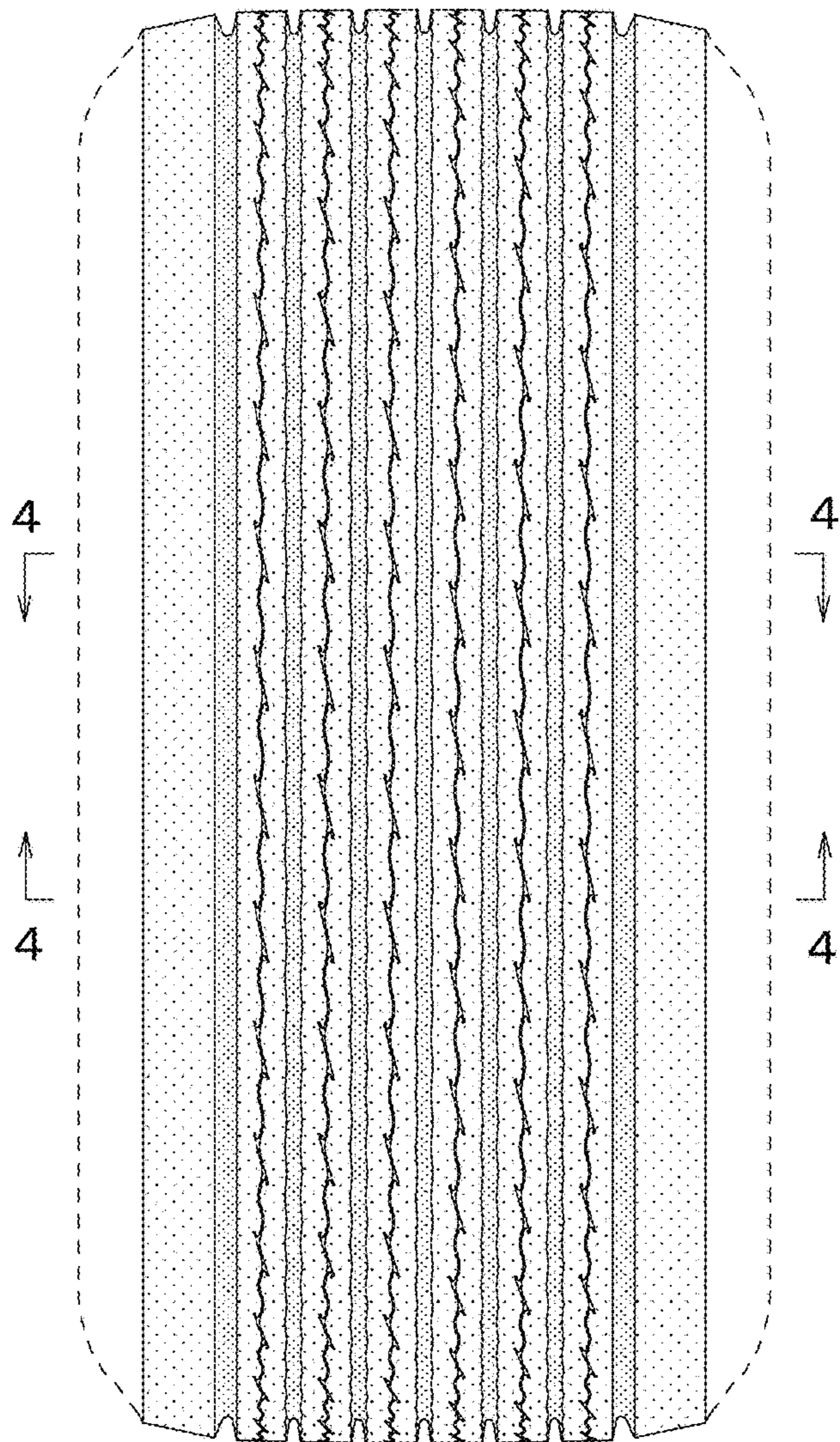

FIG. 3

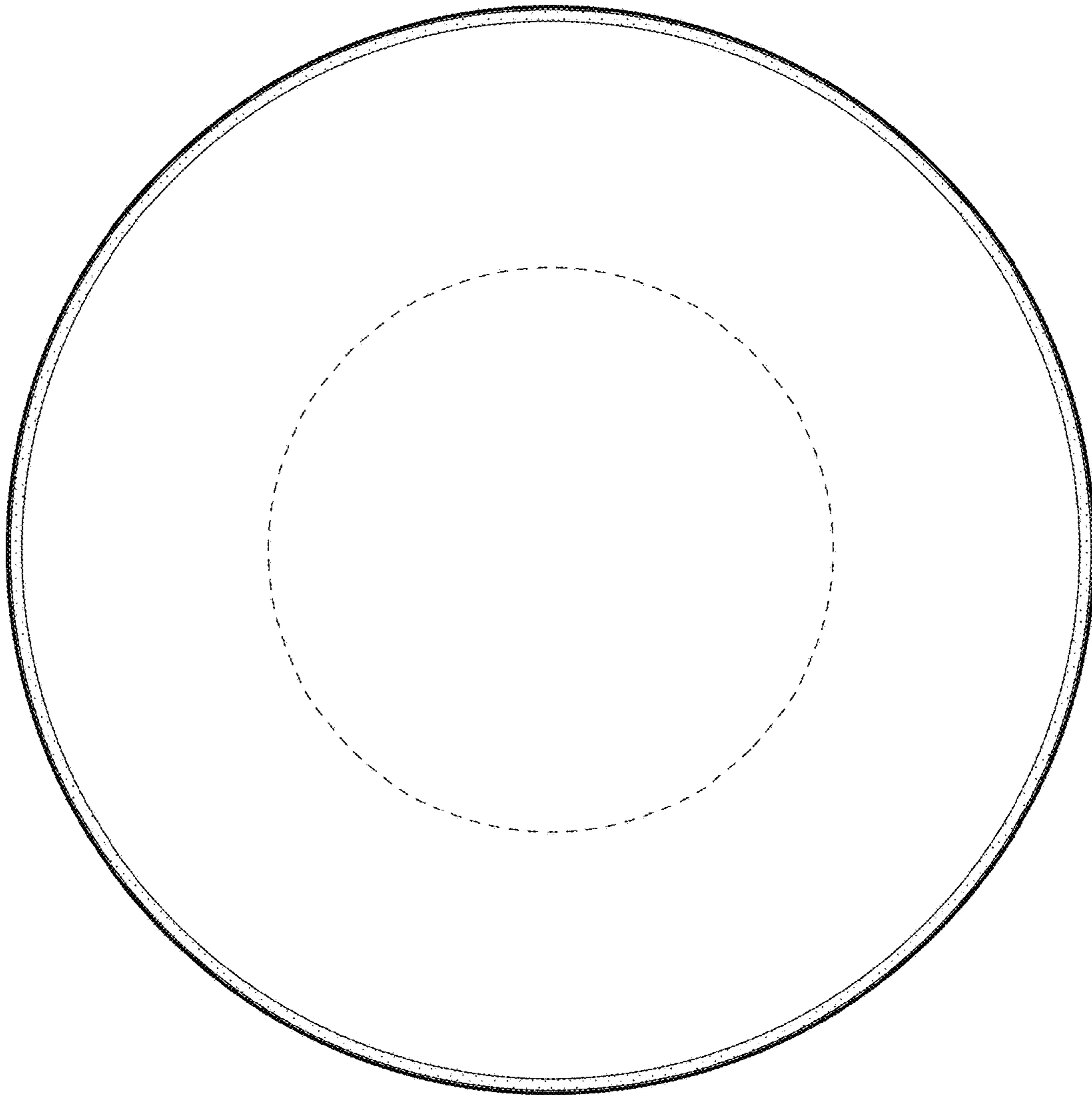

FIG. 4

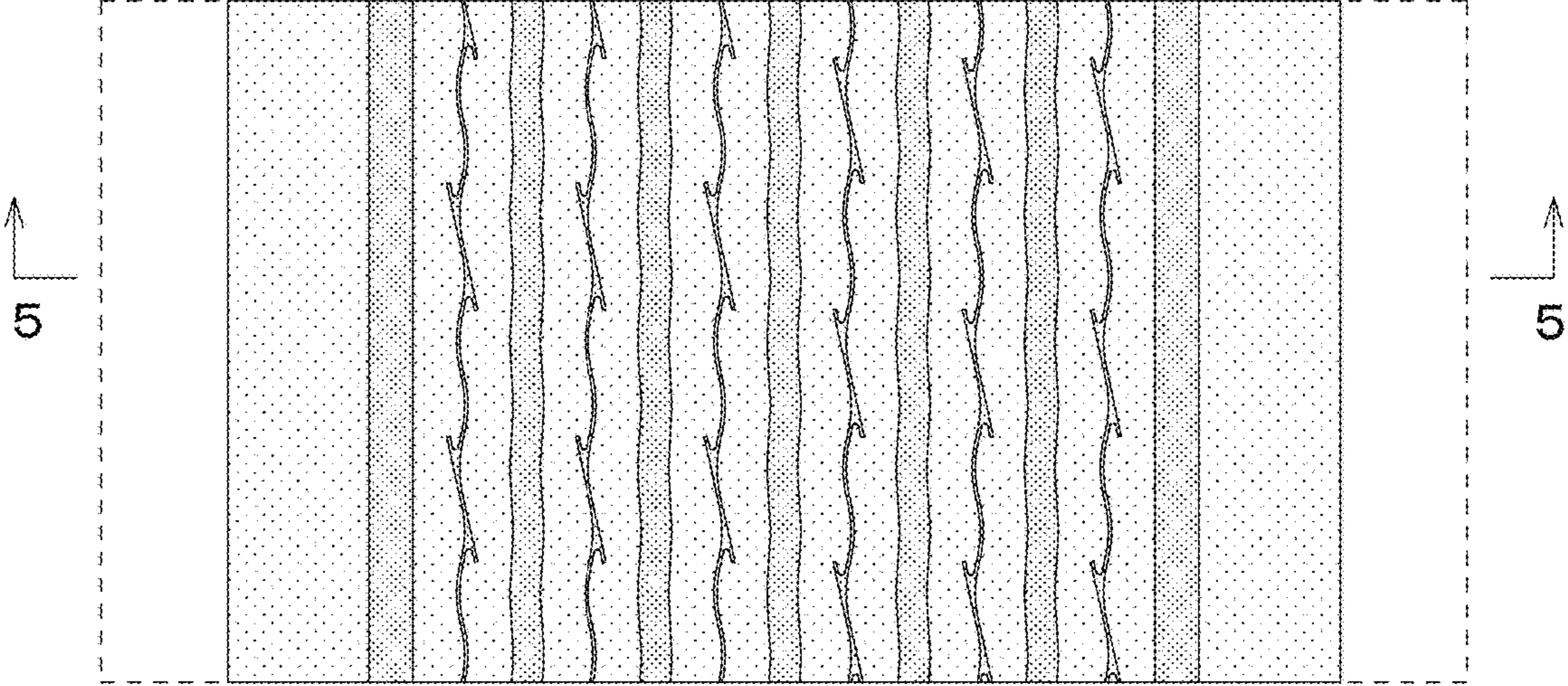

FIG. 5

