



US00D828285S

(12) **United States Design Patent**
Jeong

(10) **Patent No.:** **US D828,285 S**

(45) **Date of Patent:** **** Sep. 11, 2018**

(54) **VEHICLE TYRE**

(71) Applicant: **KUMHO TIRE CO., INC**, Gwangju (KR)

(72) Inventor: **Hae Dong Jeong**, Yongin-si (KR)

(**) Term: **15 Years**

(21) Appl. No.: **35/503,209**

(22) Filed: **Apr. 18, 2017**

(80) **Hague Agreement Data**

Int. Filing Date: **Apr. 18, 2017**

Int. Reg. No.: **DM/096431**

Int. Reg. Date: **Apr. 18, 2017**

Int. Reg. Pub. Date: **Jun. 23, 2017**

(51) **LOC (11) Cl.** **12-15**

(52) **U.S. Cl.**
USPC **D12/552**

(58) **Field of Classification Search**
USPC D12/533-567
CPC . B60C 11/00; B60C 11/0302; B60C 11/0306;
B60C 11/0311; B60C 11/0313
See application file for complete search history.

(56) **References Cited**

U.S. PATENT DOCUMENTS

D390,512 S *	2/1998	Eromaki	D12/553
D512,015 S *	11/2005	Landers	D12/552
D595,639 S *	7/2009	de Briey-Terlinden	D12/553
D603,326 S *	11/2009	Chung	D12/552
D606,927 S *	12/2009	Kang	D12/551
D607,400 S *	1/2010	Kang	D12/552

D615,479 S *	5/2010	Lee	D12/552
D756,896 S *	5/2016	Leconte	D12/564
D766,813 S *	9/2016	Wang	D12/545
D780,672 S *	3/2017	Yoon	D12/563
D800,051 S *	10/2017	Lucas	D12/552
D815,017 S *	4/2018	Bukarev	D12/552

* cited by examiner

Primary Examiner — George D Kirschbaum

Assistant Examiner — Joseph J Kukella

(57) **CLAIM**

The ornamental design for a vehicle tyre, as shown and described.

DESCRIPTION

- 1. Vehicle tyre
- 1.1 : Perspective
- 1.2 : Front
- 1.3 : Back
- 1.4 : Left
- 1.5 : Right
- 1.6 : Top
- 1.7 : Bottom
- 1.8 : Enlarged

Material of the present design is synthetic rubber; the present design is a partial design of vehicle tyre, and a portion for which design registration is claimed, is represented by solid lines; an unclaimed portion is represented by broken lines; and a boundary between two is represented by dashed-dotted lines; reproduction 1.8 is an enlarged view of portion surrounded by the dot-dot dashed lines in reproduction 1.2.

1 Claim, 8 Drawing Sheets

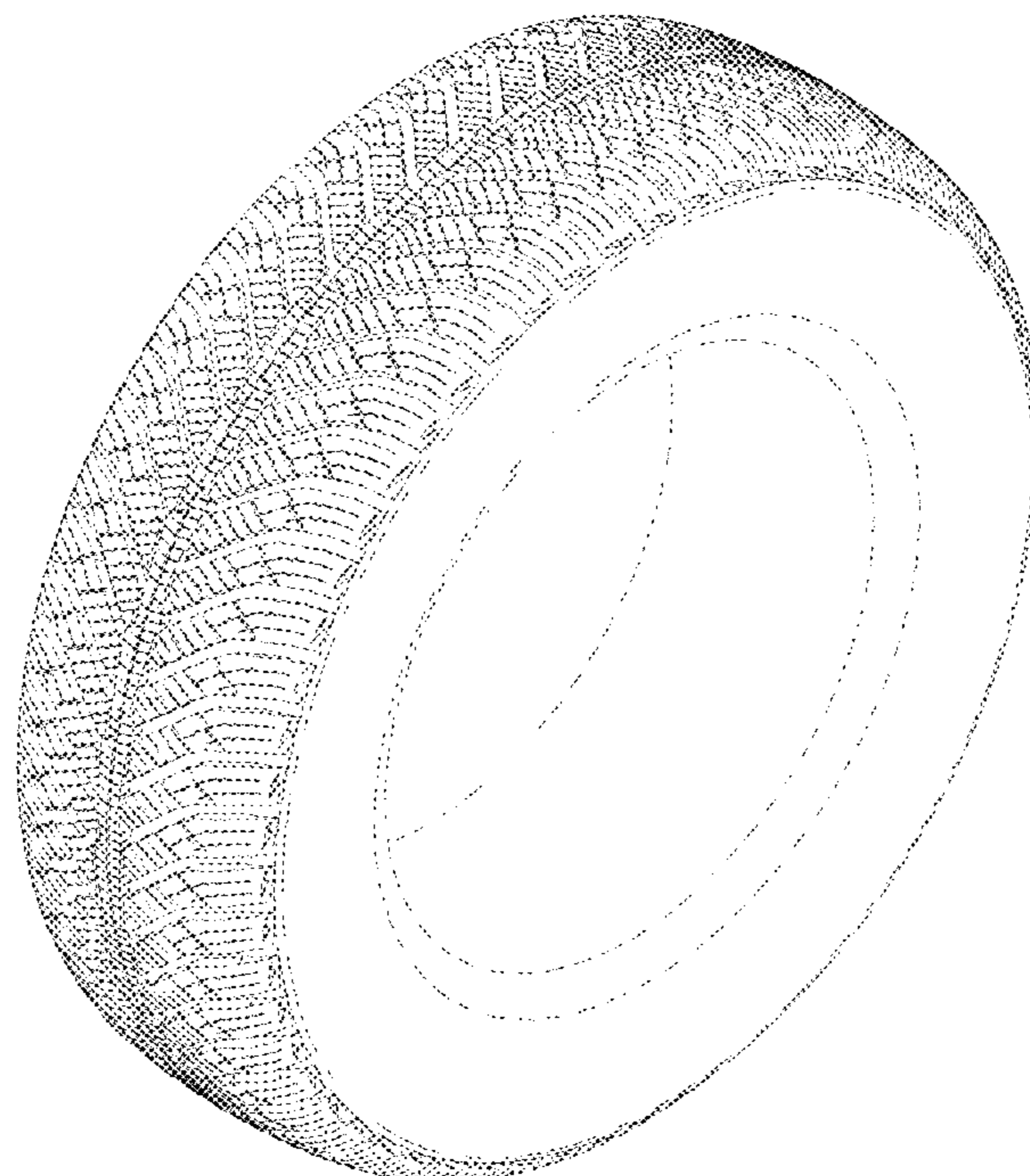

1.1

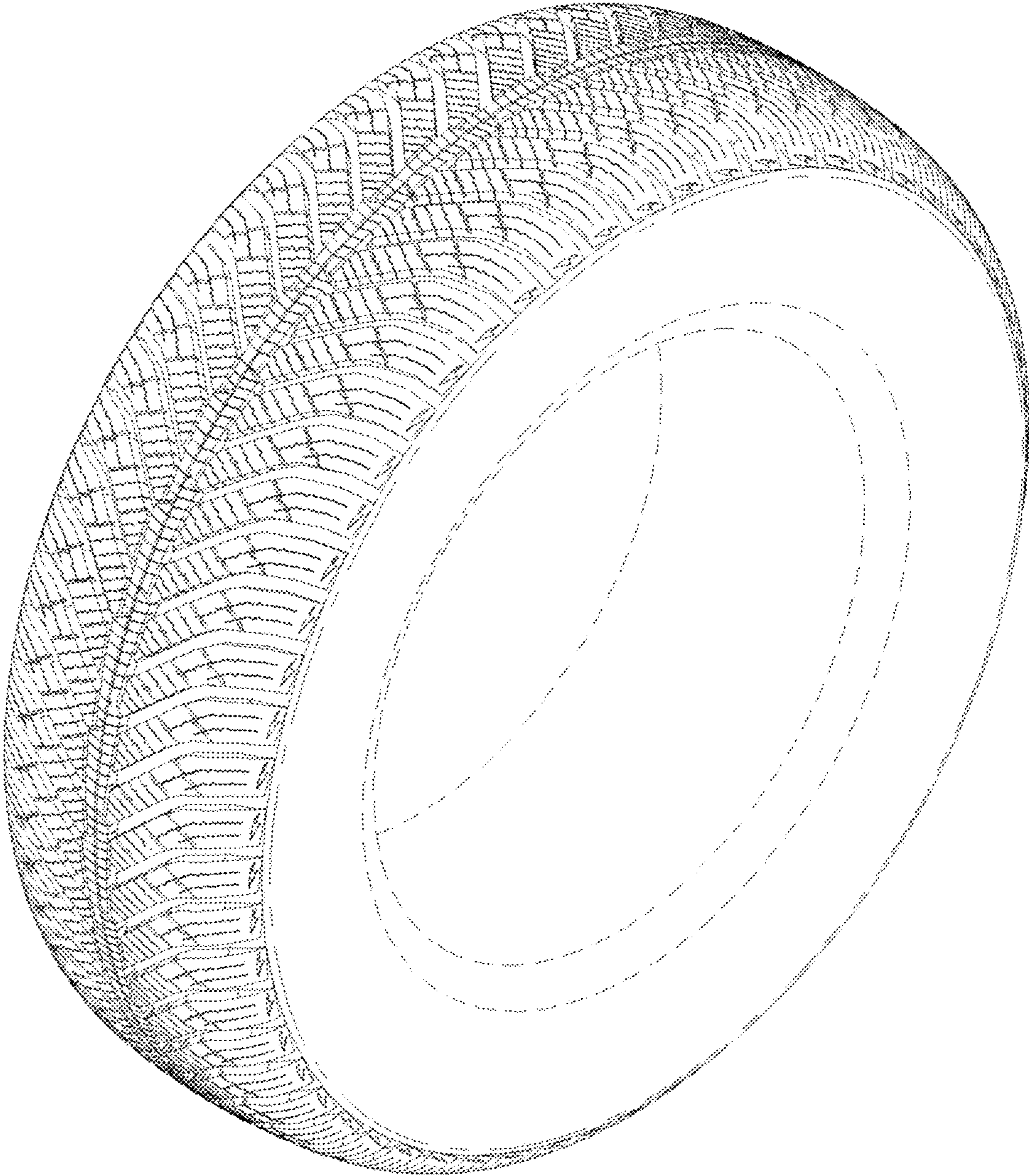

1.2

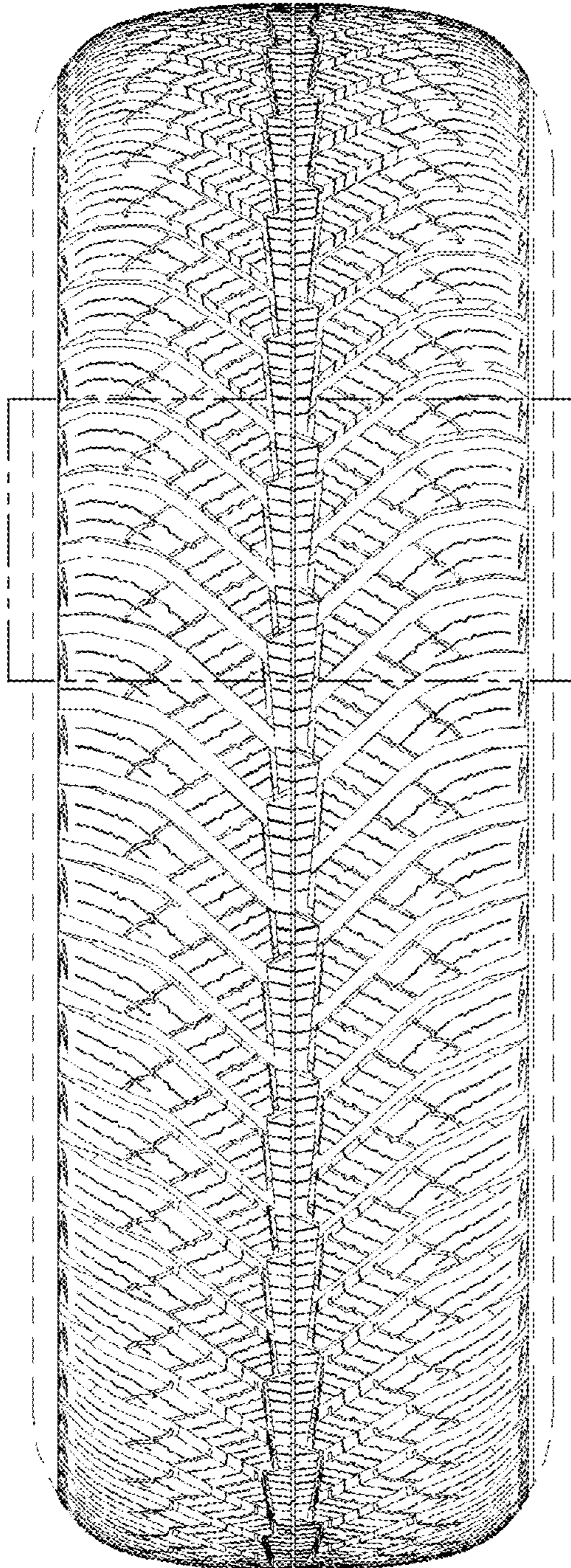

1.3

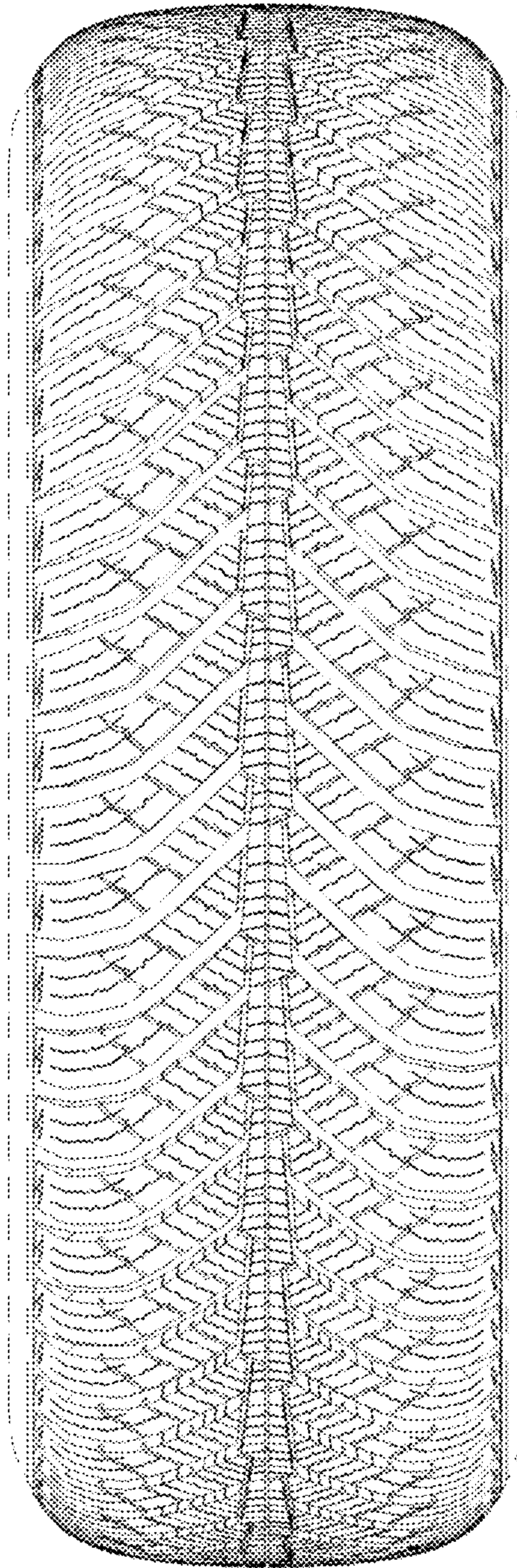

1.4

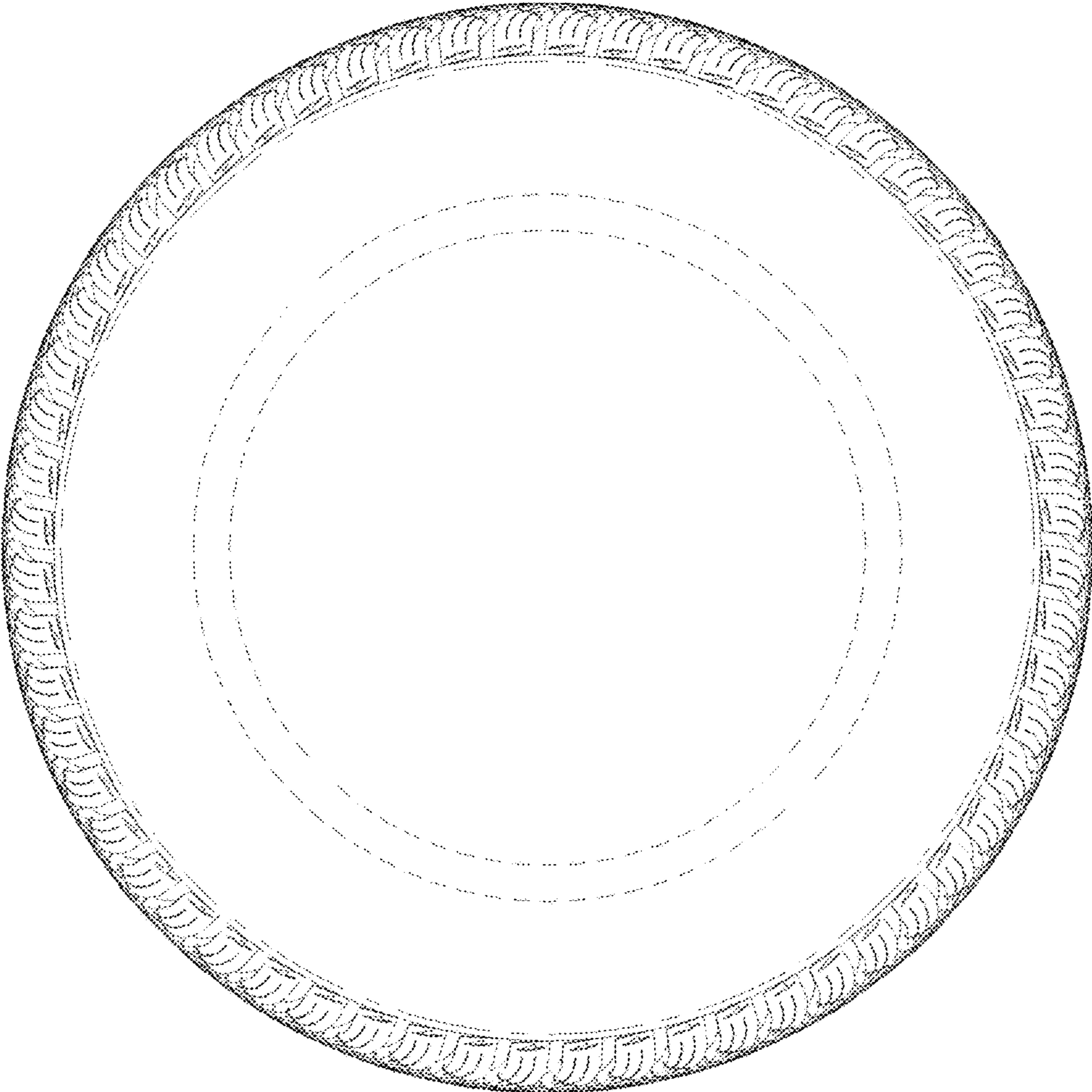

1.5

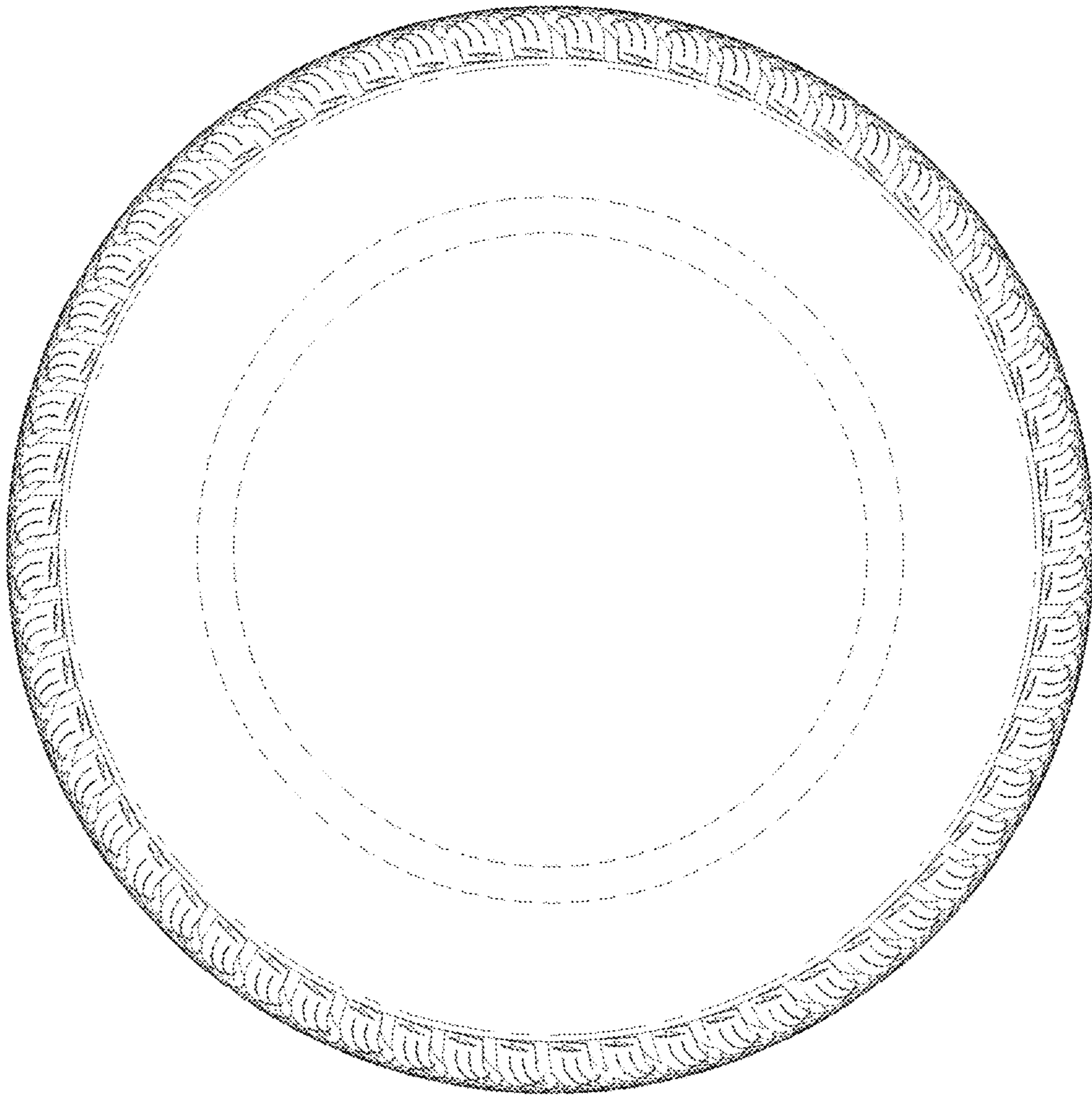

1.6

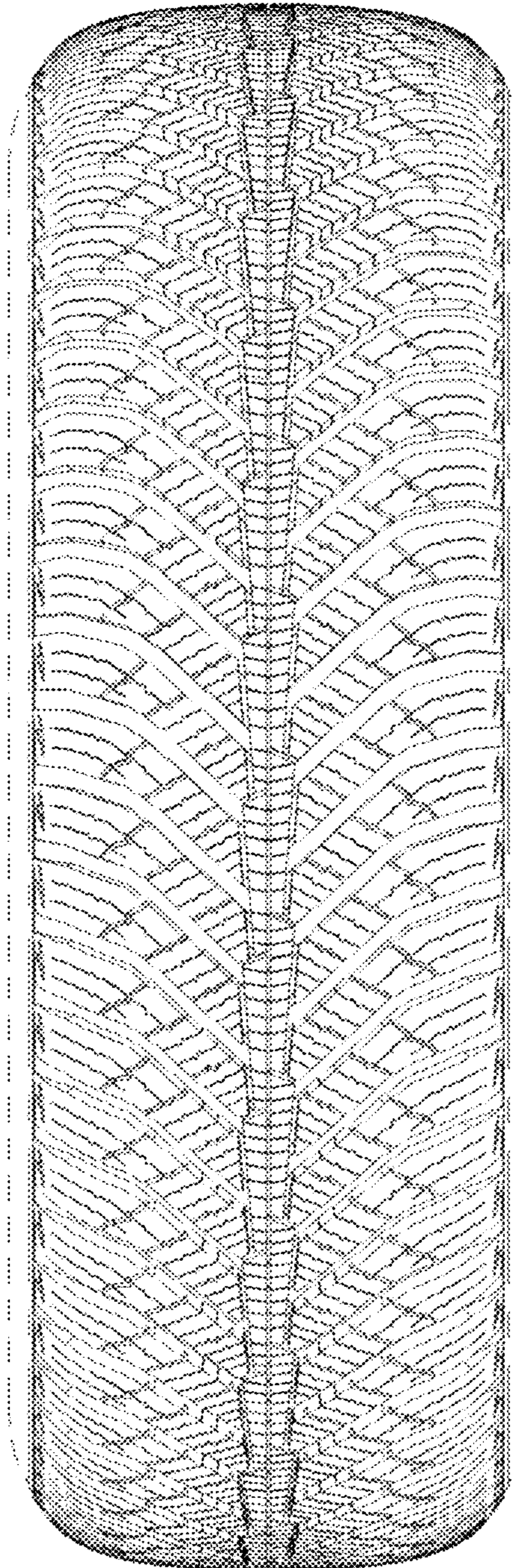

1.7

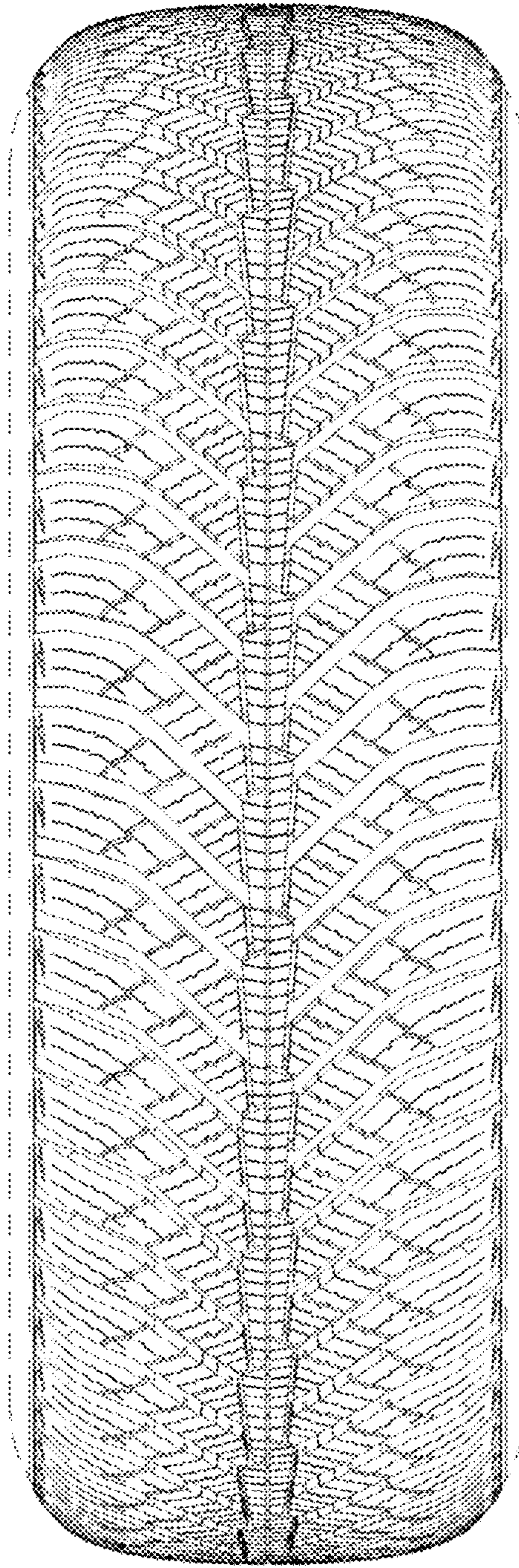

1.8

