



US00D828284S

(12) **United States Design Patent**
Kristen

(10) **Patent No.:** **US D828,284 S**

(45) **Date of Patent:** **** Sep. 11, 2018**

(54) **TIRE**

(71) Applicant: **CONTINENTAL REIFEN
DEUTSCHLAND GMBH**, Hannover
(DE)

(72) Inventor: **Florian Kristen**, Hannover (DE)

(73) Assignee: **Continental Reifen Deutschland
GmbH**, Hannover (DE)

(**) Term: **15 Years**

(21) Appl. No.: **29/594,235**

(22) Filed: **Feb. 16, 2017**

(30) **Foreign Application Priority Data**

Sep. 12, 2016 (WO) 968694401

(51) **LOC (11) Cl.** **12-15**

(52) **U.S. Cl.**
USPC **D12/549**

(58) **Field of Classification Search**

USPC D12/533-567

CPC B60C 11/0302; B60C 11/0311; B60C
2011/0313

See application file for complete search history.

(56) **References Cited**

U.S. PATENT DOCUMENTS

D391,203 S * 2/1998 Gillard D12/596
D500,288 S * 12/2004 Maziarka D12/588

D540,247 S * 4/2007 Lhospitalier D12/548
D540,248 S * 4/2007 Lhospitalier D12/548
D541,733 S * 5/2007 Lhospitalier D12/548
D586,730 S * 2/2009 Scheuren D12/553
D604,226 S * 11/2009 Scheuren D12/553
D627,707 S * 11/2010 Le D12/566
D689,814 S * 9/2013 Cambon D12/564
D720,686 S * 1/2015 Koog D12/566
D721,031 S * 1/2015 Wang D12/536
D756,897 S * 5/2016 Kristen D12/565
D758,956 S * 6/2016 Mathonet D12/565

* cited by examiner

Primary Examiner — George D. Kirschbaum

Assistant Examiner — Joseph J Kukella

(74) *Attorney, Agent, or Firm* — Laurence A. Greenberg;
Werner H. Stemer; Ralph E. Locher

(57) **CLAIM**

The ornamental design for a tire, as shown and described.

DESCRIPTION

FIG. 1 is a perspective view of the tire showing my new invention;

FIG. 2 is a front elevation view thereof;

FIG. 3 is an enlarged partial front view thereof;

FIG. 4 is a right side elevation view thereof; and,

FIG. 5 is a left side elevation view thereof.

1 Claim, 5 Drawing Sheets





FIG. 1

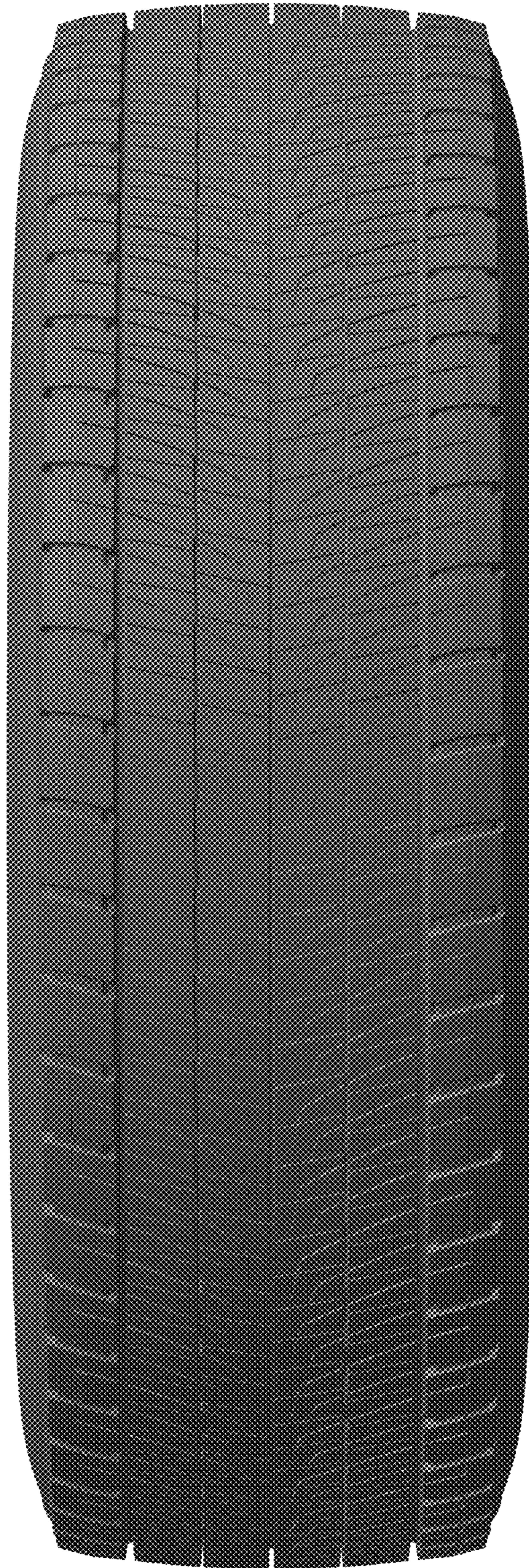

FIG. 2

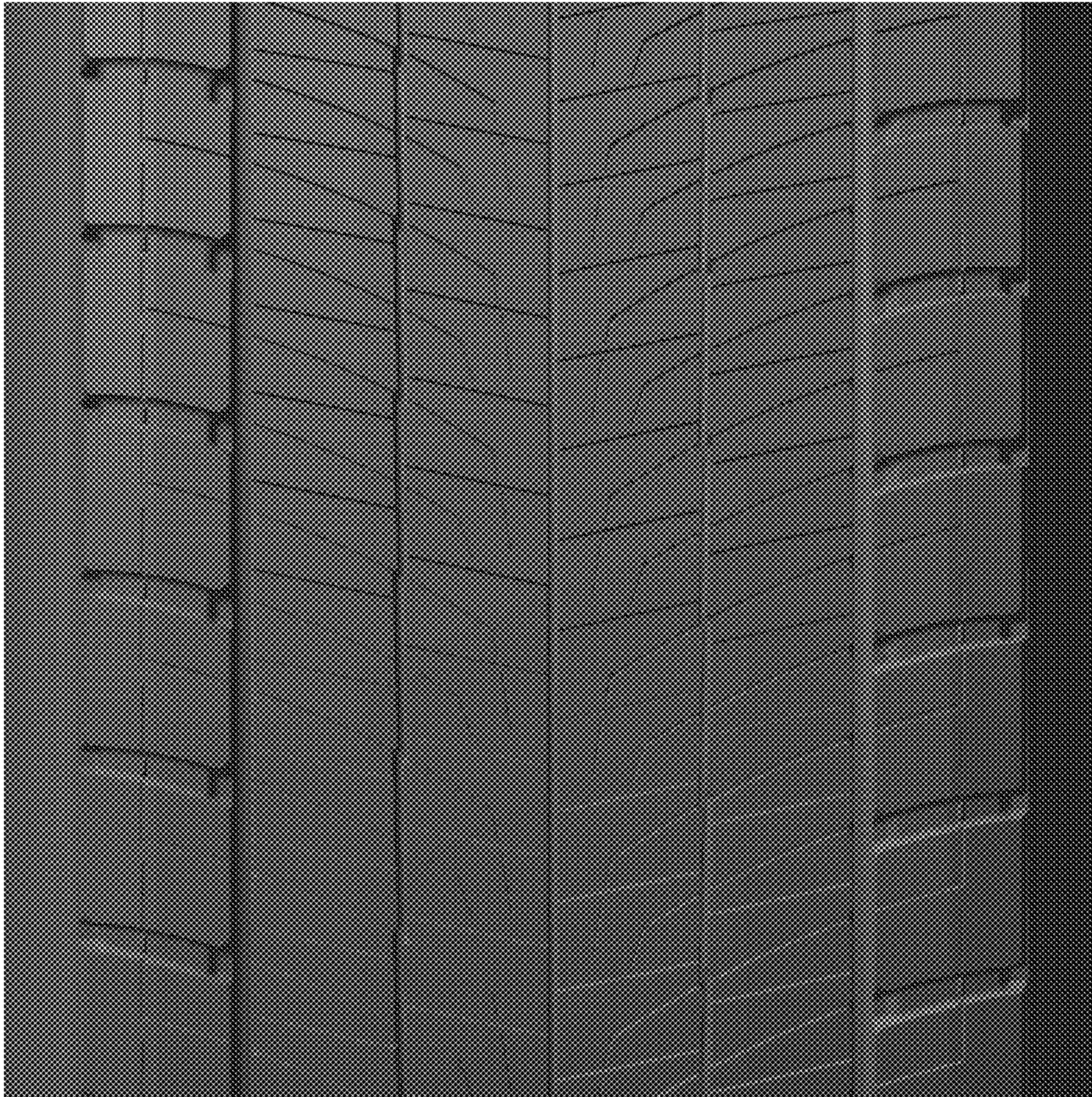

FIG. 3

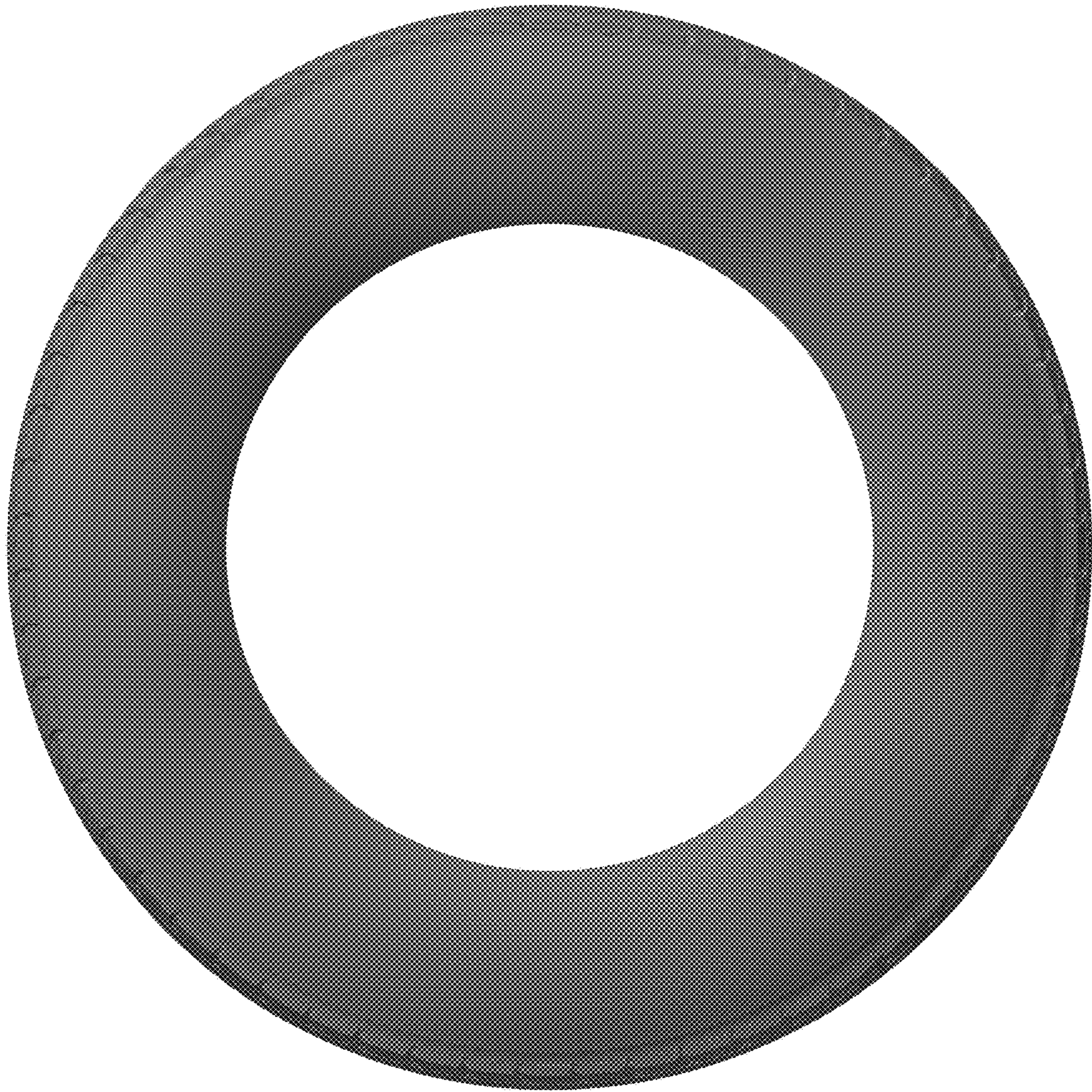

FIG. 4

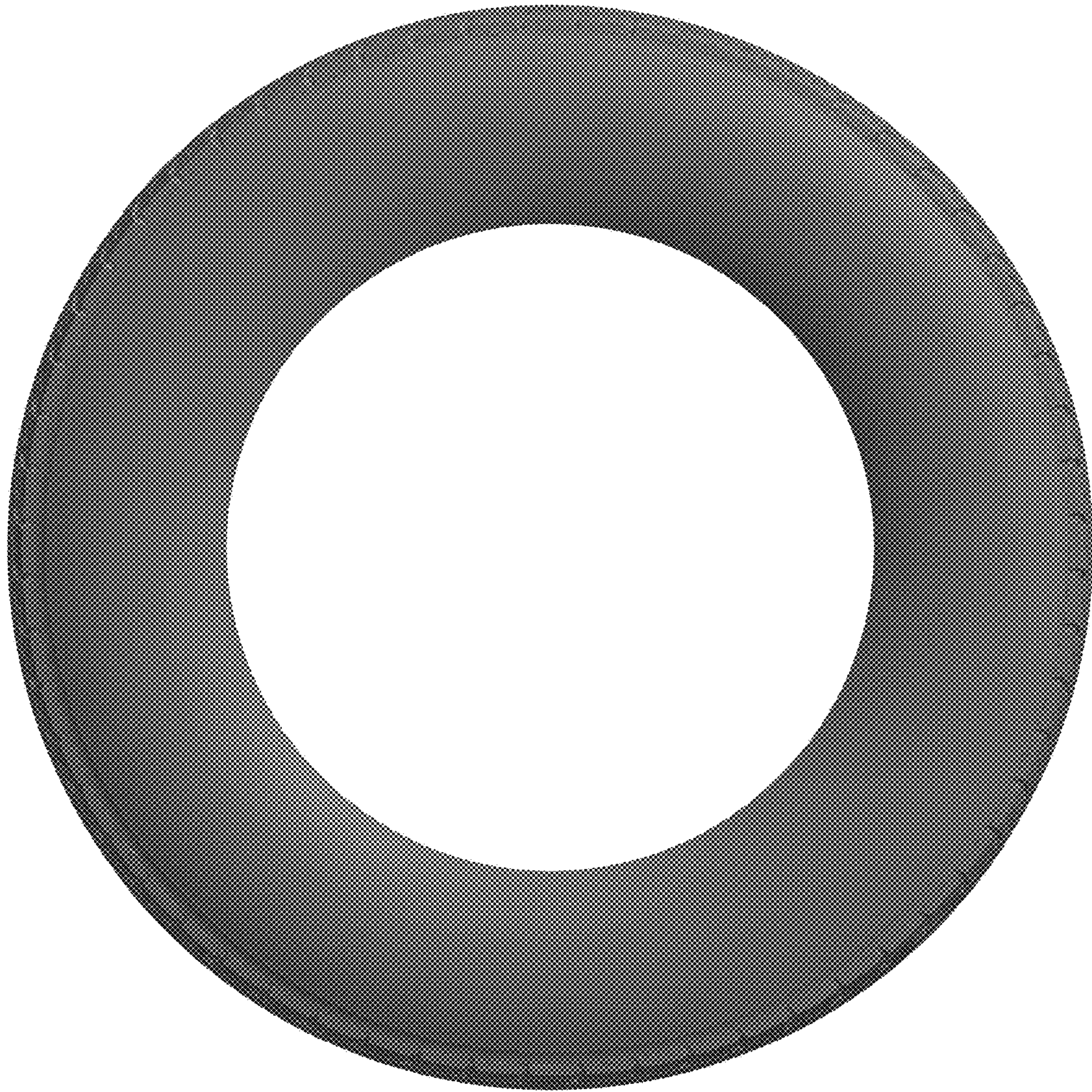

FIG. 5