



US00D828280S

(12) **United States Design Patent**
Tae Min

(10) **Patent No.:** **US D828,280 S**

(45) **Date of Patent:** **** Sep. 11, 2018**

(54) **VEHICLE TYRE**

(71) Applicant: **KUMHO TIRE CO., INC**, Gwangju (KR)

(72) Inventor: **Kim Tae Min**, Yongin-si (KR)

(**) Term: **15 Years**

(21) Appl. No.: **35/503,201**

(22) Filed: **Apr. 18, 2017**

(80) **Hague Agreement Data**

Int. Filing Date: **Apr. 18, 2017**

Int. Reg. No.: **DM/096430**

Int. Reg. Date: **Apr. 18, 2017**

Int. Reg. Pub. Date: **Jun. 23, 2017**

(30) **Foreign Application Priority Data**

Mar. 28, 2017 (AU) 201711844

(51) **LOC (11) Cl.** **12-15**

(52) **U.S. Cl.**
USPC **D12/519**

(58) **Field of Classification Search**

USPC D12/500-532

CPC B60C 11/0304

See application file for complete search history.

(56) **References Cited**

U.S. PATENT DOCUMENTS

D432,956 S * 10/2000 Ricquet D12/521

D609,627 S * 2/2010 Frappart D12/523

D647,456 S * 10/2011 Behr D12/519
D731,955 S * 6/2015 Zhao D12/519
D743,872 S * 11/2015 Huang D12/519
D769,793 S * 10/2016 Haanketo D12/523
D786,773 S * 5/2017 Raatikainen D12/519
D795,163 S * 8/2017 Digman D12/519
D807,279 S * 1/2018 Hung D12/519

* cited by examiner

Primary Examiner — George D Kirschbaum

Assistant Examiner — Joseph J Kukella

(57) **CLAIM**

The ornamental design for a vehicle tyre, as shown and described.

DESCRIPTION

- 1. Vehicle tyre
- 1.1 : Perspective
- 1.2 : Front
- 1.3 : Back
- 1.4 : Left
- 1.5 : Right
- 1.6 : Top
- 1.7 : Bottom
- 1.8 : Enlarged

Material of the present design is synthetic rubber; the present design is a partial design of vehicle tyre, and a portion for which design registration is claimed, is represented by solid lines; an unclaimed portion is represented by broken lines; and a boundary between two is represented by dashed-dotted lines; reproduction 1.8 is an enlarged view of portion surrounded by the dot-dot dashed lines in reproduction 1.2.

1 Claim, 8 Drawing Sheets

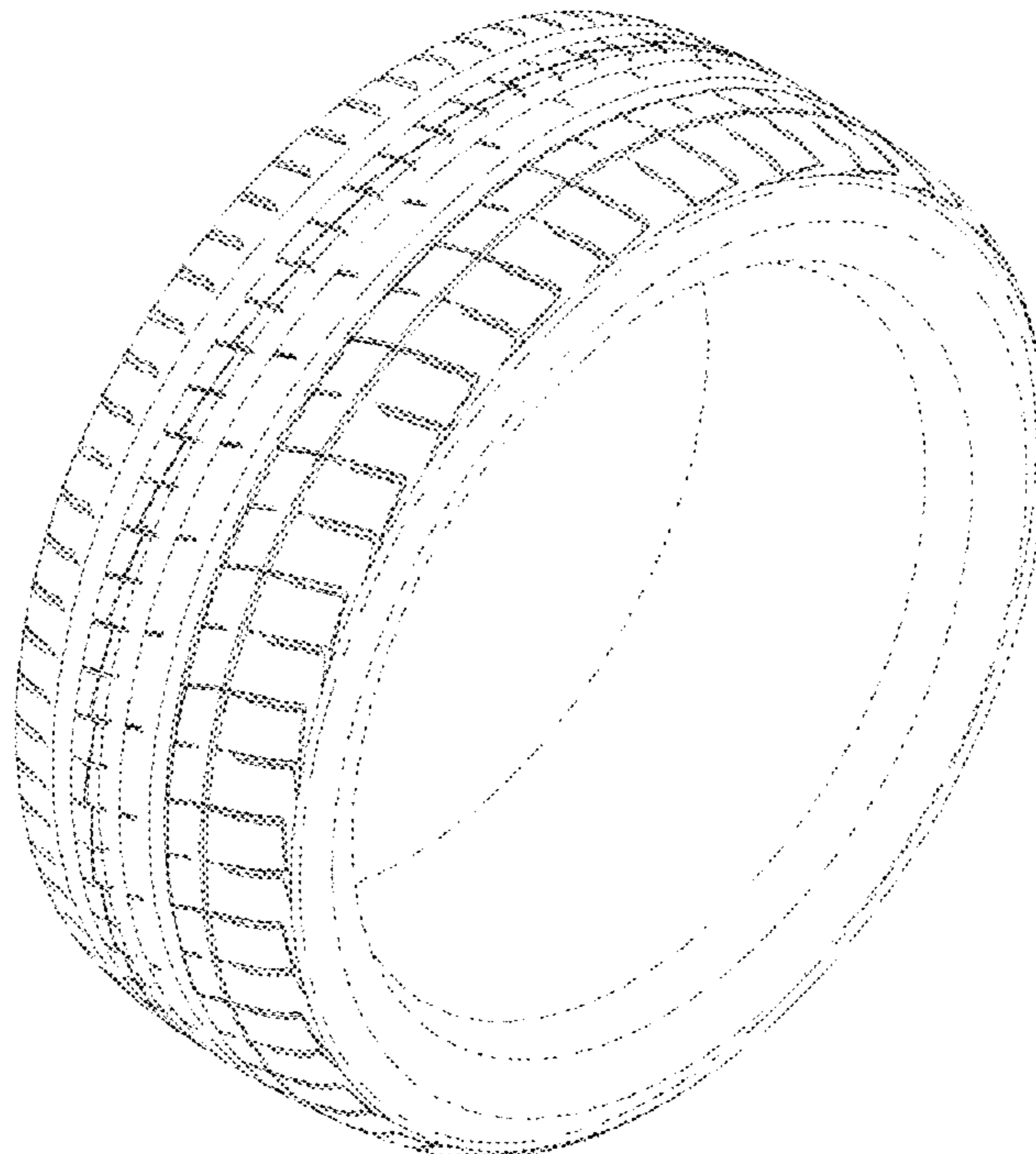

1.1

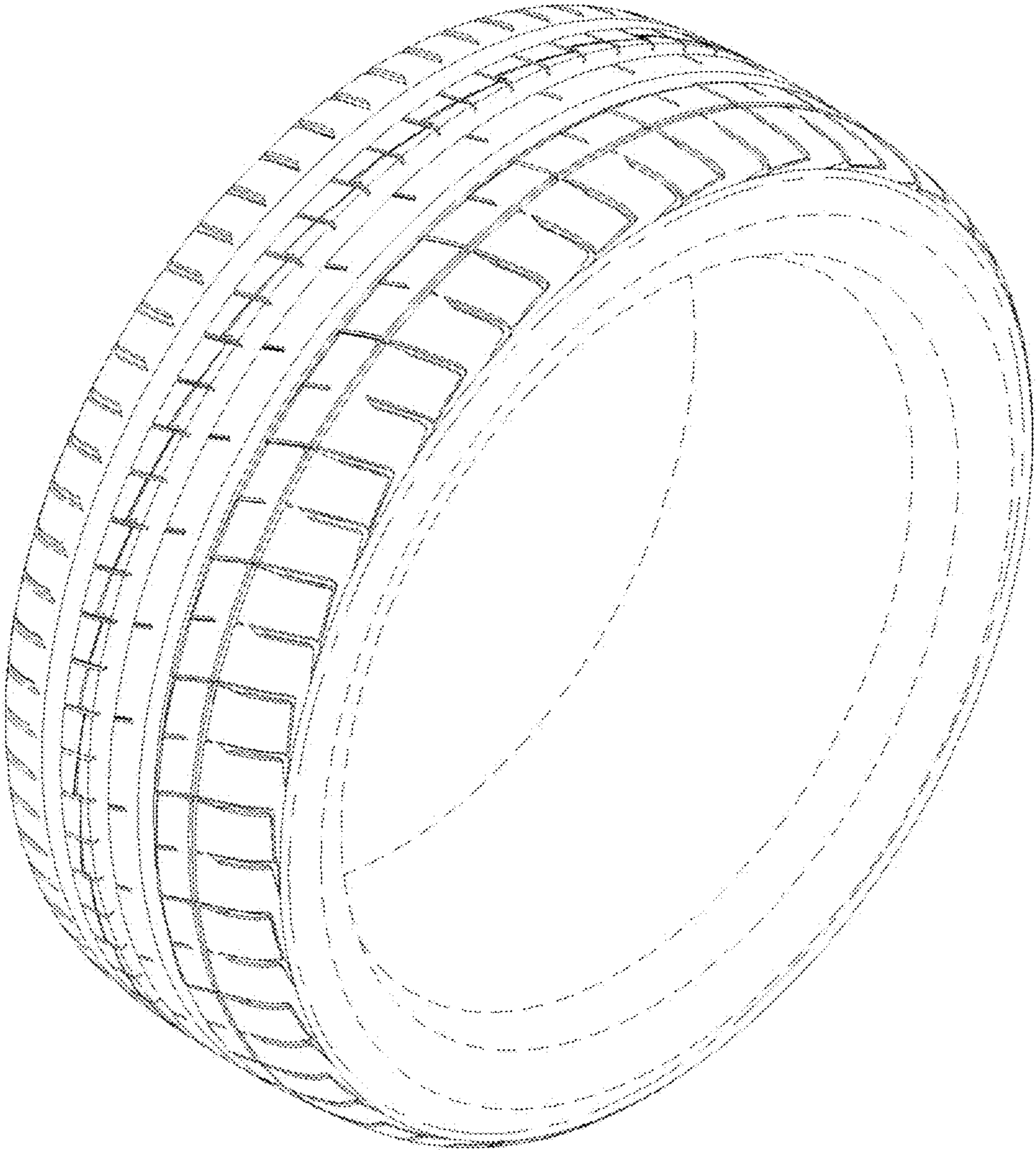

1.2

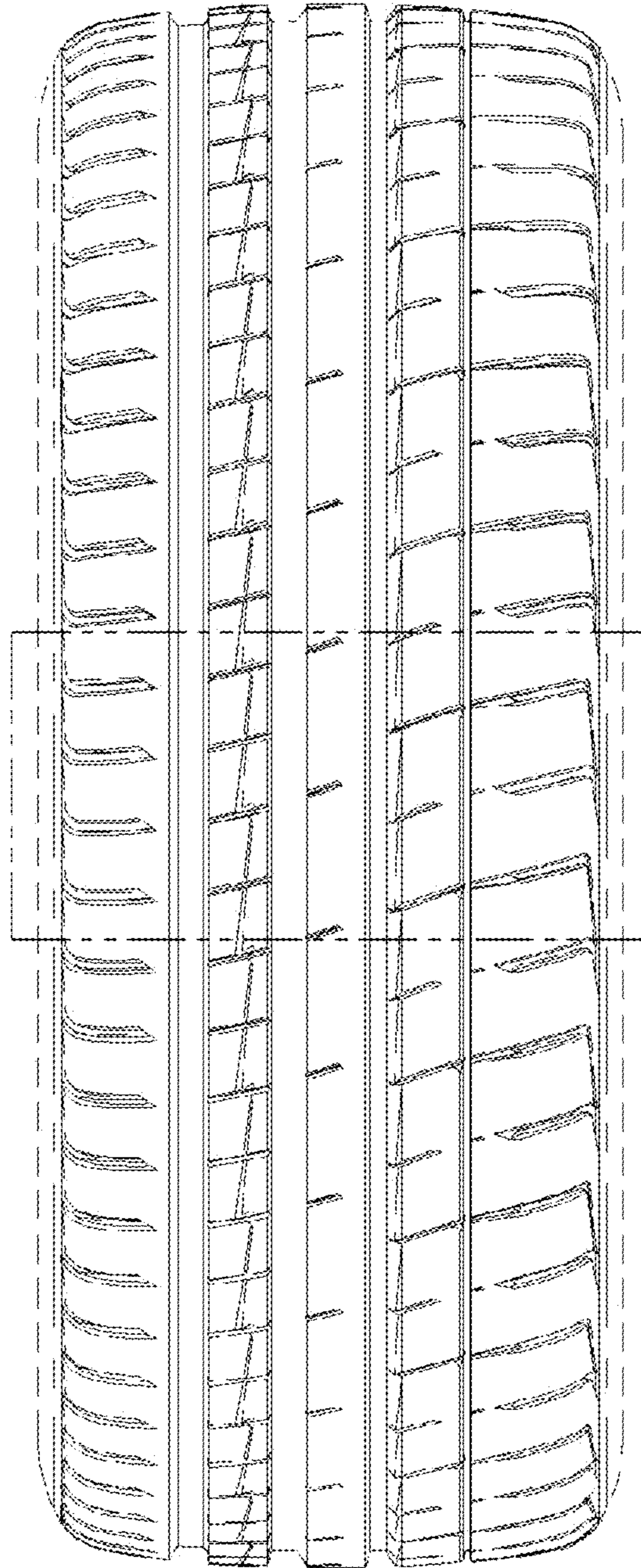

1.3

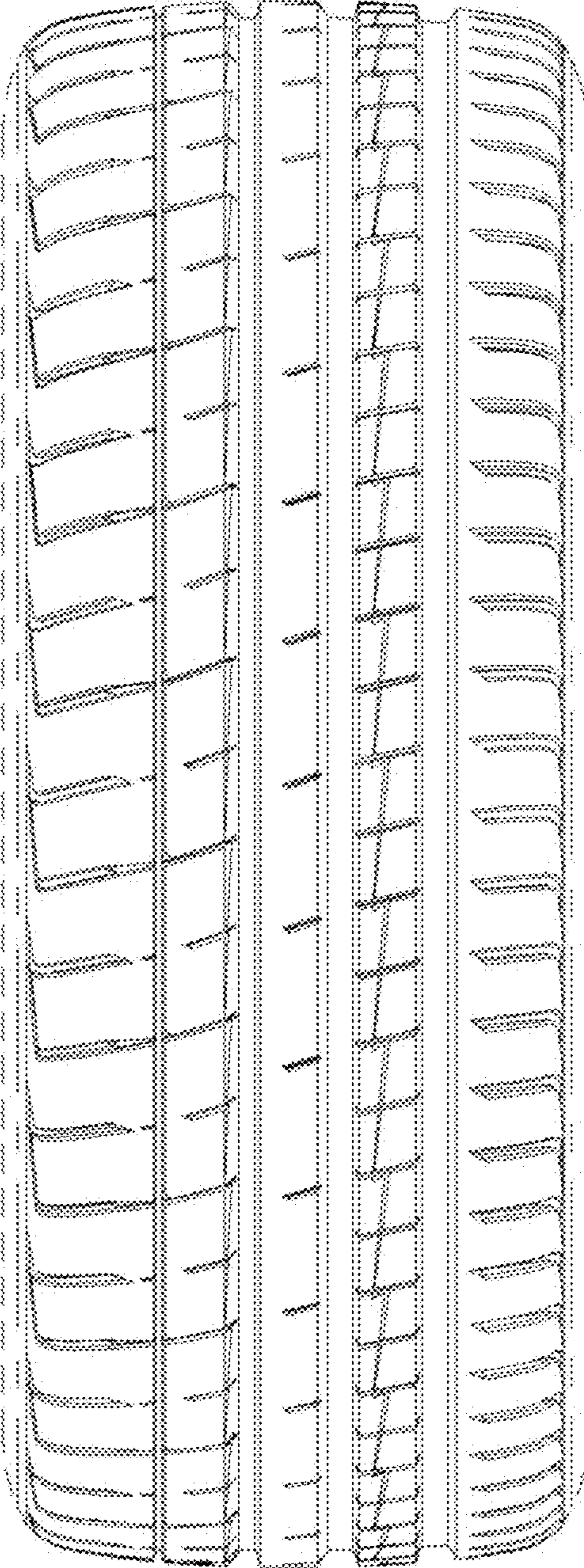

1.4

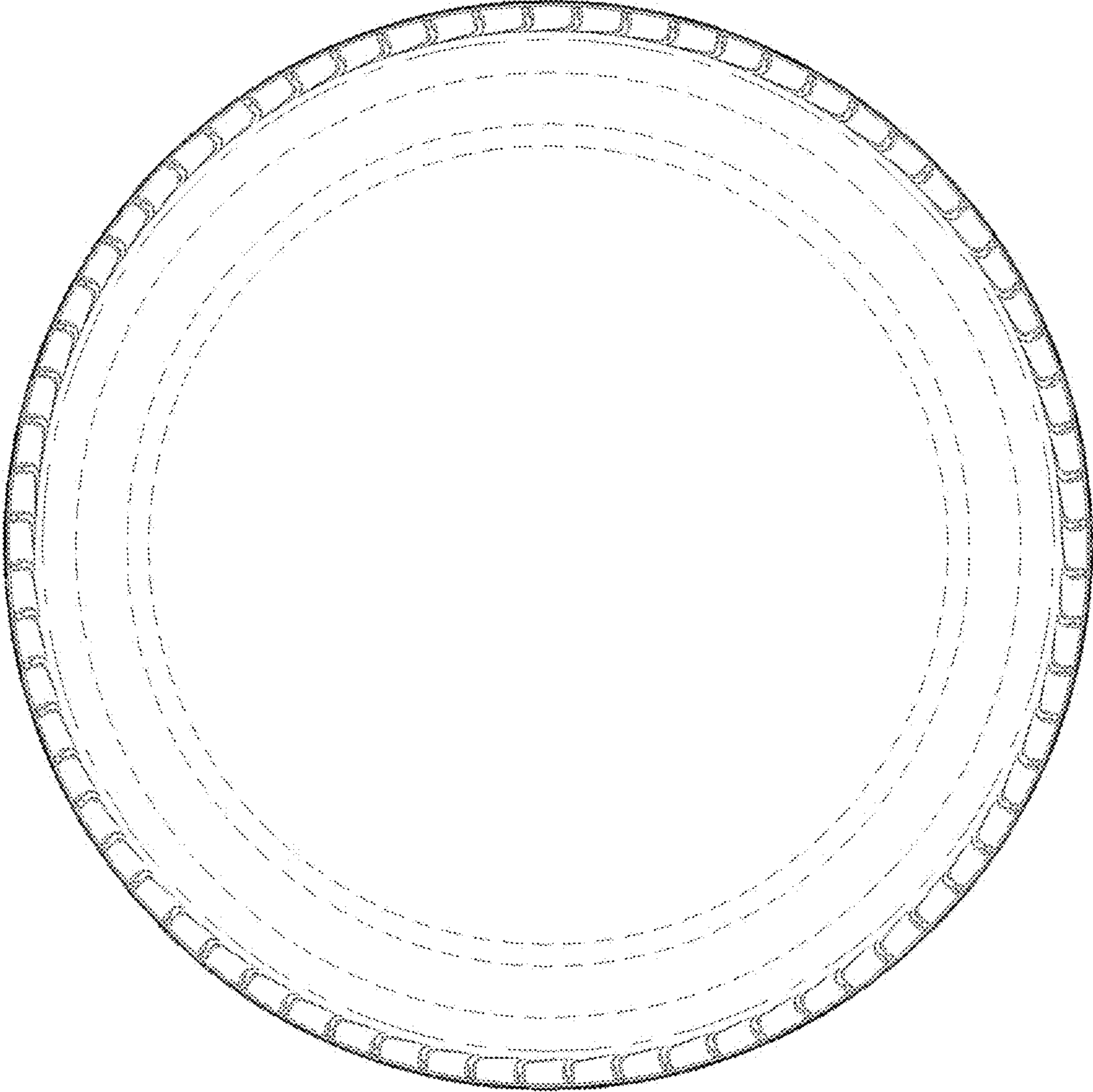

1.5

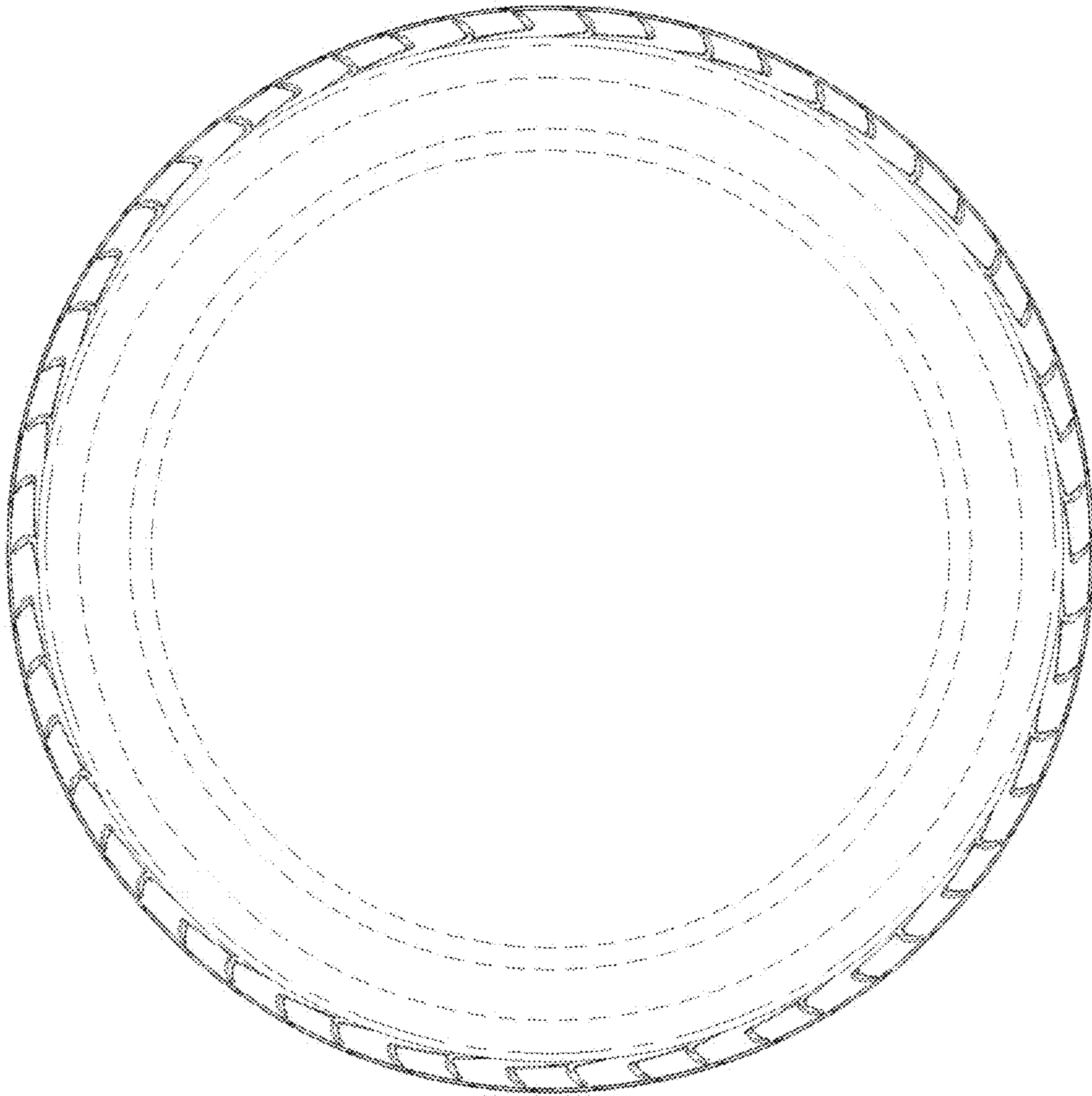

1.6

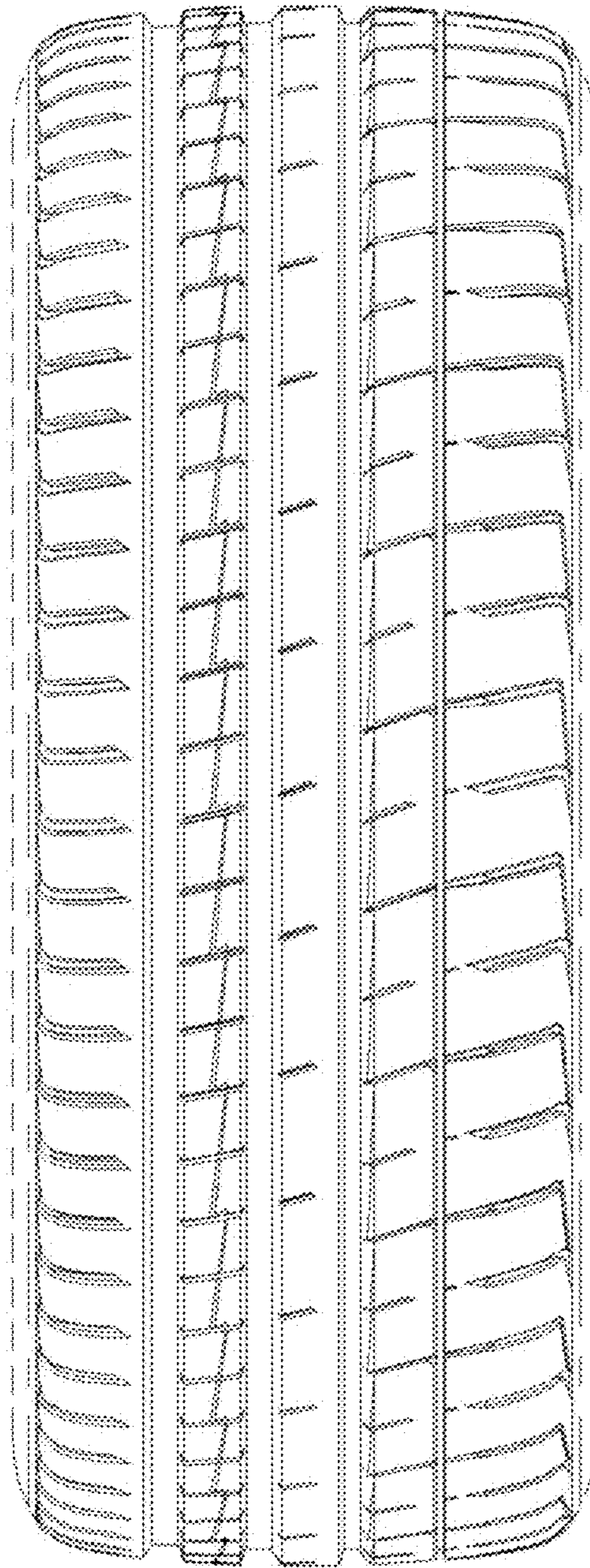

1.7

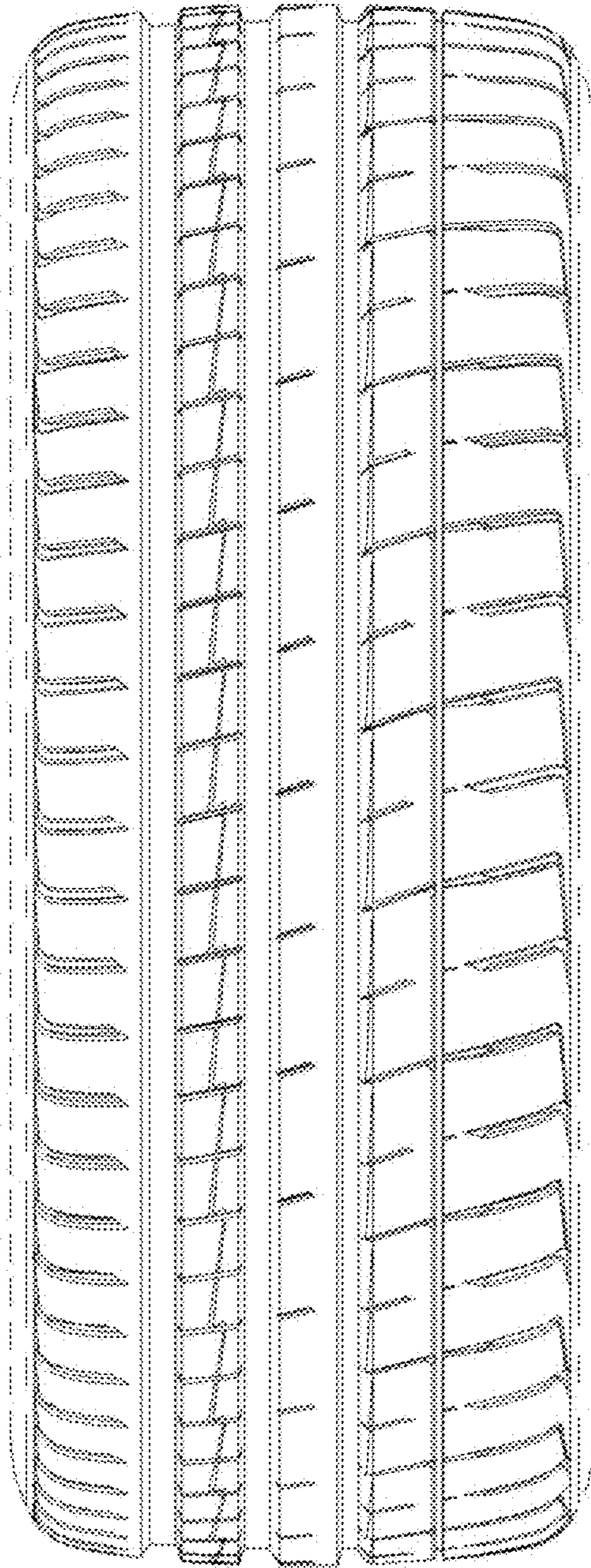

1.8

