

US00D828243S

(12) **United States Design Patent**
Brawley

(10) **Patent No.:** **US D828,243 S**

(45) **Date of Patent:** **** Sep. 11, 2018**

(54) **VEHICLE FRONT END**

(71) Applicant: **Richard Drew Brawley**, Dateland, AZ
(US)

(72) Inventor: **Richard Drew Brawley**, Dateland, AZ
(US)

(73) Assignee: **Richard Brawley**

(**) Term: **15 Years**

(21) Appl. No.: **29/505,947**

(22) Filed: **Apr. 25, 2016**

(51) **LOC (11) Cl.** **12-16**

(52) **U.S. Cl.**
USPC **D12/164**

(58) **Field of Classification Search**
USPC D12/86, 90-92, 88, 164; D21/421, 433,
D21/434; 296/181.1, 181.5
CPC B62D 35/00; B62D 25/00; B62D 25/06;
B62D 33/00
See application file for complete search history.

(56) **References Cited**

U.S. PATENT DOCUMENTS

D408,330 S * 4/1999 Hsu D12/92
D780,636 S * 3/2017 Kahn D12/92

D781,748 S * 3/2017 Manzoni D12/88
D786,136 S * 5/2017 Ding D12/92
D790,404 S * 6/2017 Iwao D12/92
D791,021 S * 7/2017 Giolito D12/92

* cited by examiner

Primary Examiner — Melody N Brown

(57) **CLAIM**

The ornamental design for a vehicle front end, as shown and described.

DESCRIPTION

FIG. 1 is a front elevational view of a vehicle front end showing my new design;
FIG. 2 is a front perspective view thereof;
FIG. 3 is a left side elevational view thereof, the right side is a mirror image thereof; and,
FIG. 4 is a rear perspective view thereof.
The broken lines shown throughout drawings views are for illustrative purposes only and form no part of the claimed design.

1 Claim, 4 Drawing Sheets

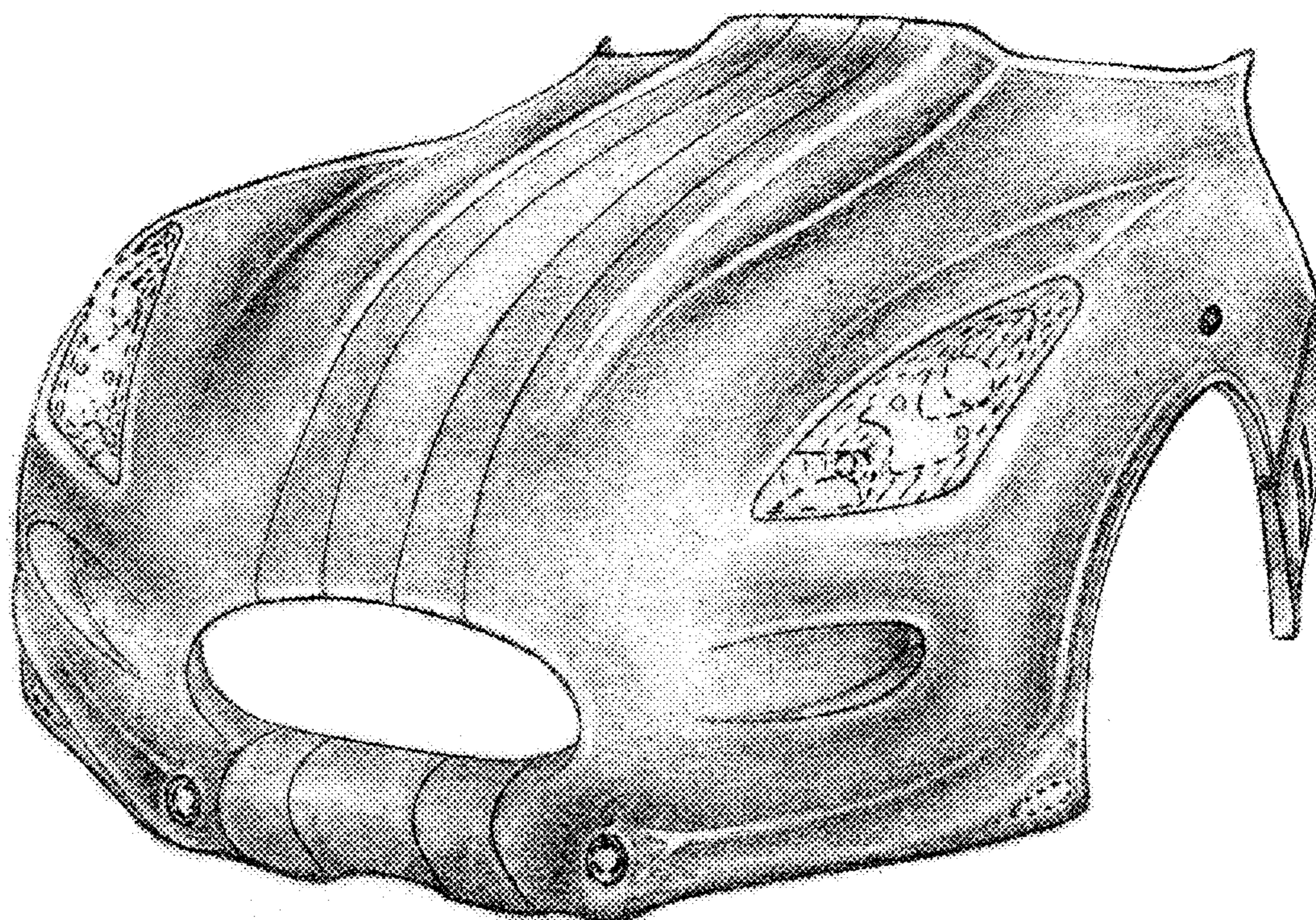

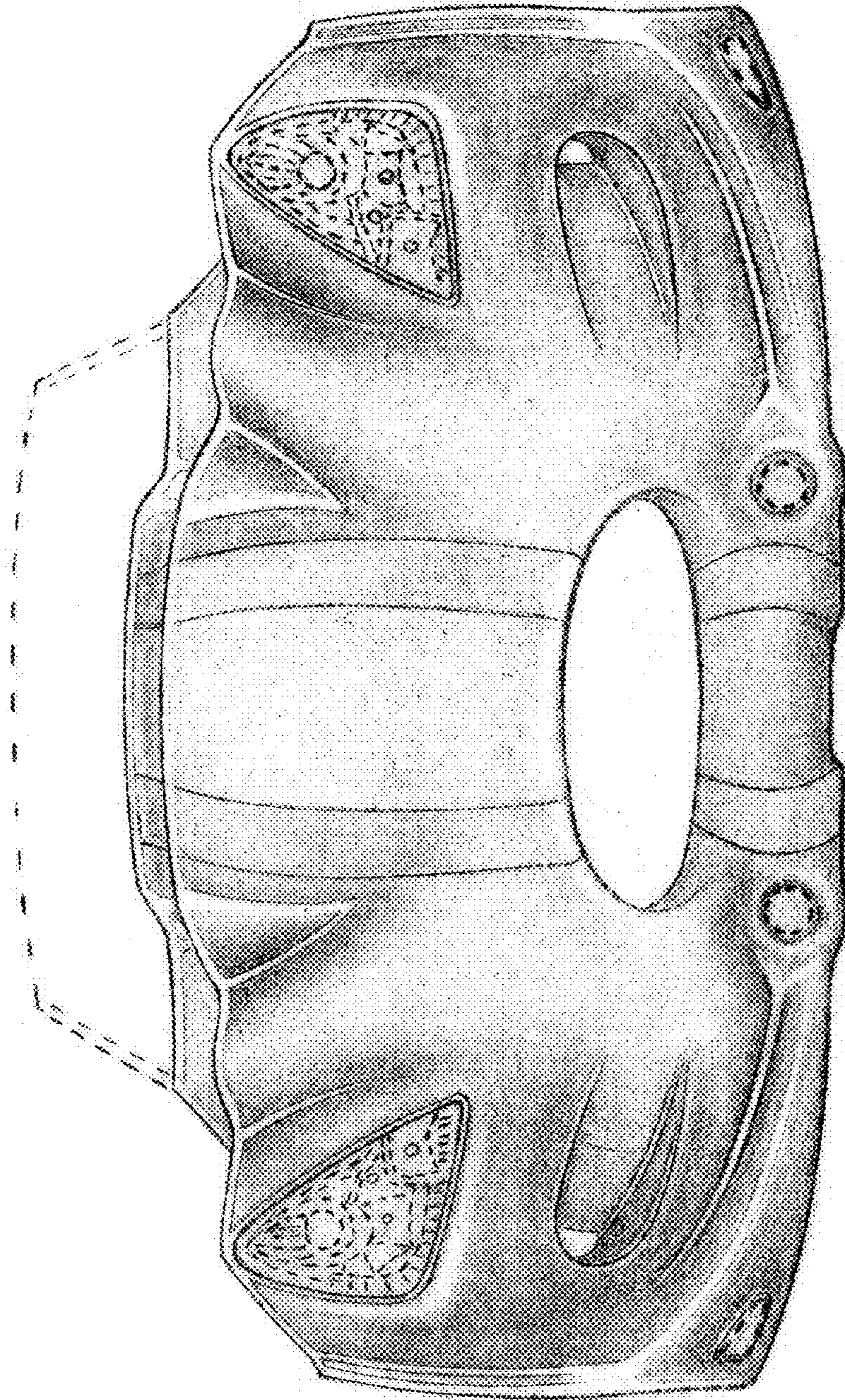

FIG. 1

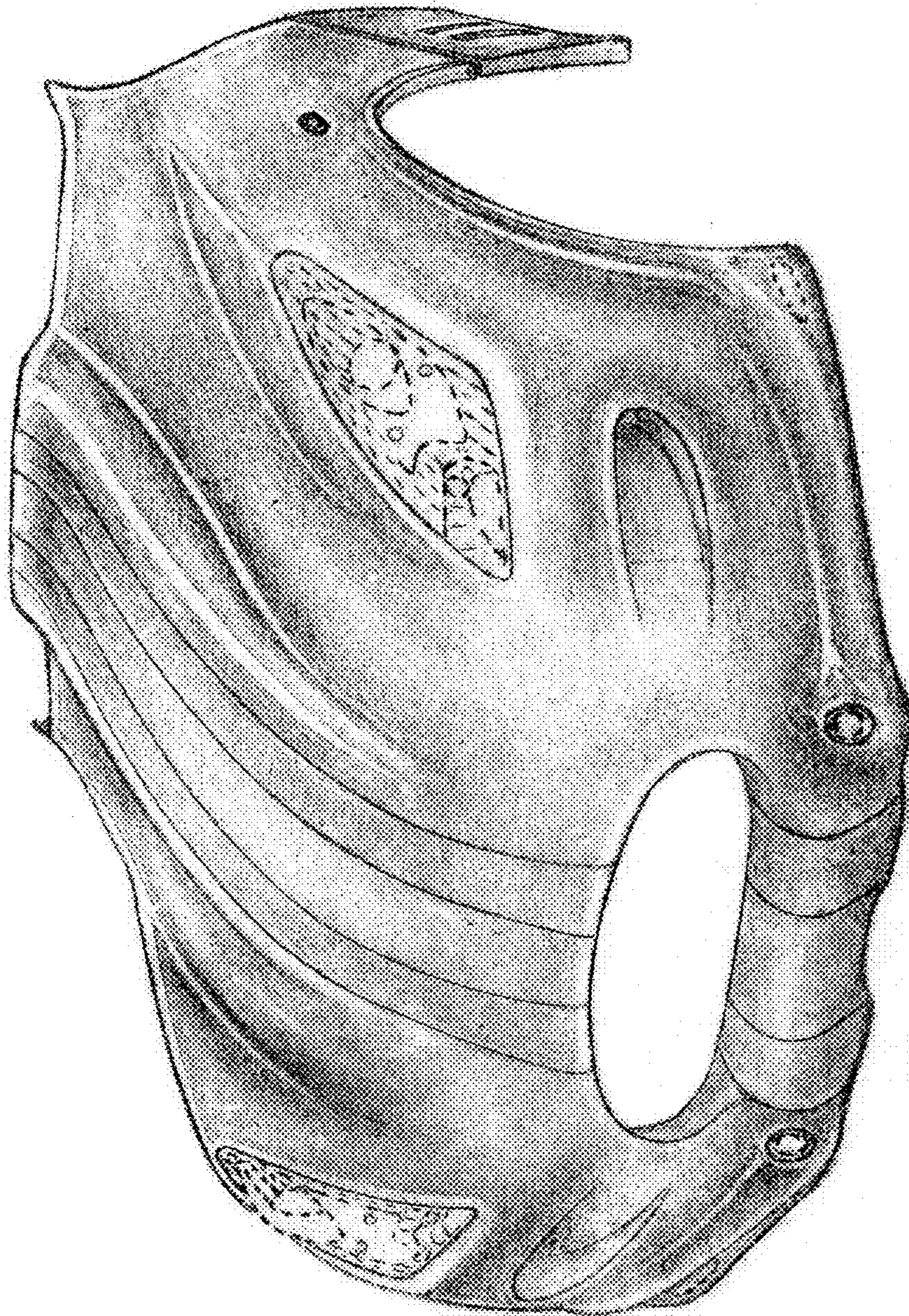

FIG. 2

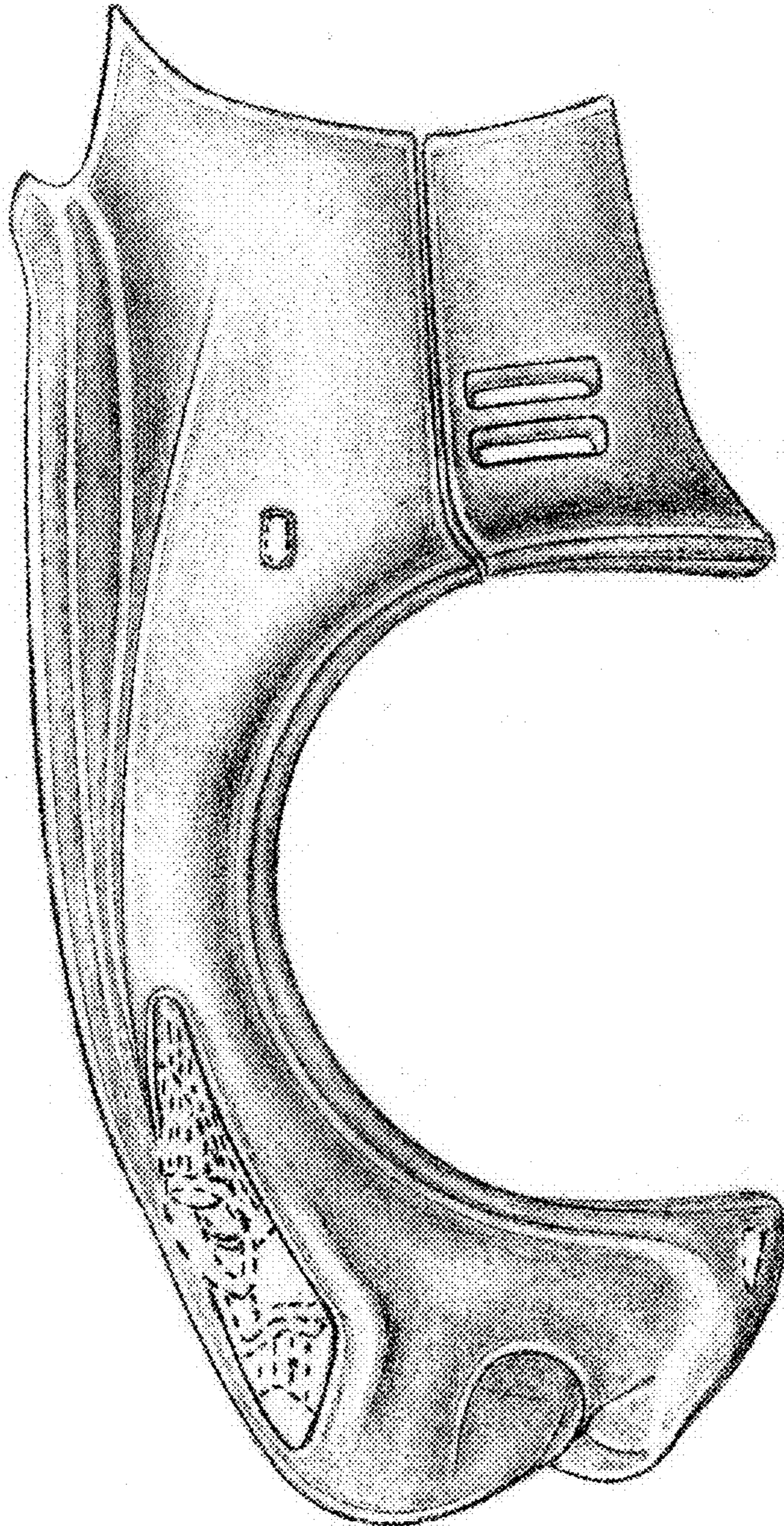

FIG. 3

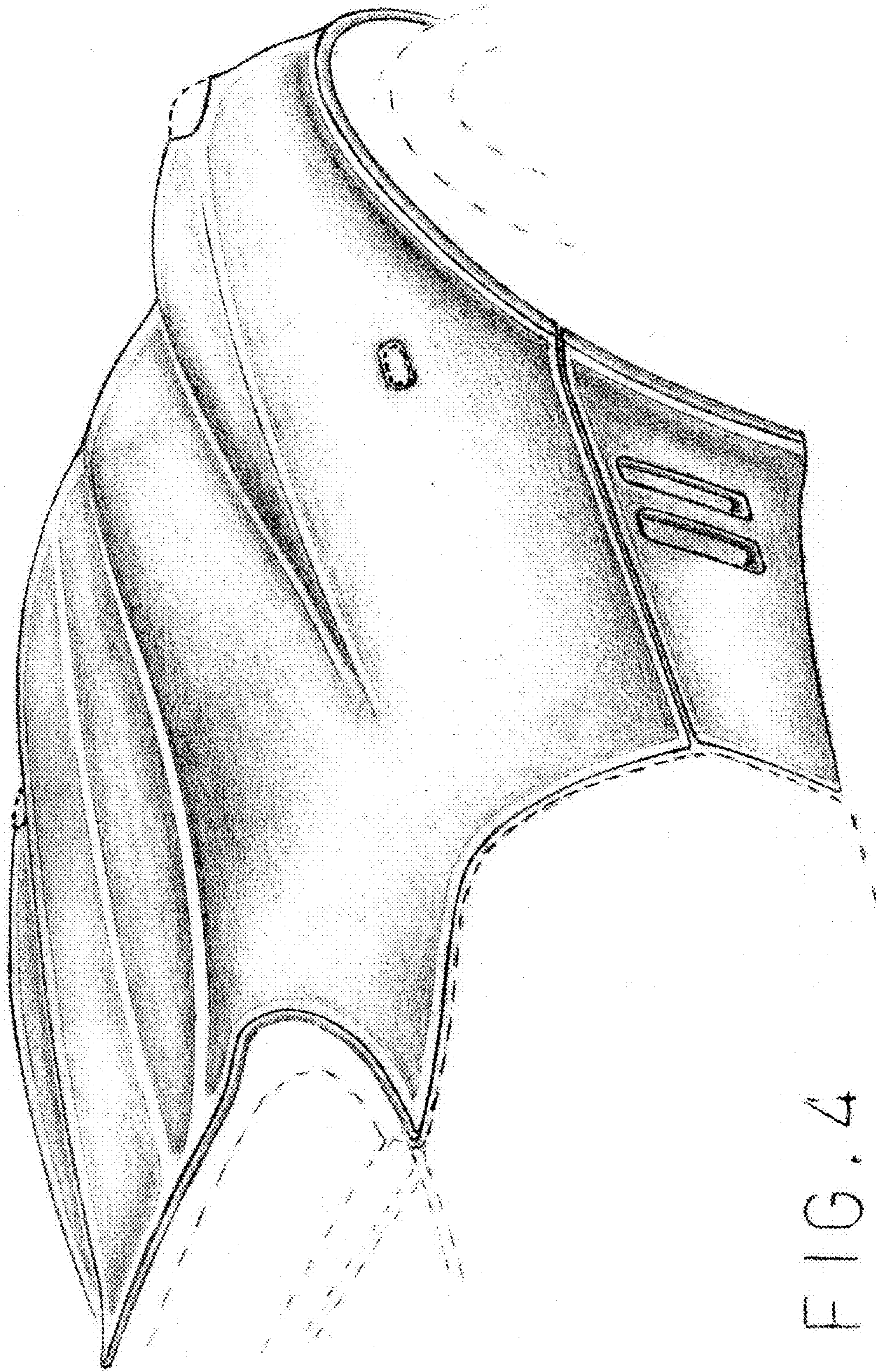

FIG. 4