



US00D828205S

(12) **United States Design Patent**
Monachon

(10) **Patent No.:** **US D828,205 S**

(45) **Date of Patent:** **** Sep. 11, 2018**

(54) **DIAL**

(71) Applicant: **OMEGA LTD.**, Biel/Bienne (CH)

(72) Inventor: **Jean-Claude Monachon**, Bevaix (CH)

(73) Assignee: **OMEGA LTD.**, Biel/Bienne (CH)

(**) Term: **15 Years**

(21) Appl. No.: **29/616,597**

(22) Filed: **Sep. 7, 2017**

(30) **Foreign Application Priority Data**

Mar. 7, 2017 (WO) DM/095 184

(51) **LOC (11) Cl.** **10-07**

(52) **U.S. Cl.**
USPC **D10/126**

(58) **Field of Classification Search**
USPC D10/1-39, 65, 70, 122-132; D14/344,
D14/138 R

CPC ... G04F 1/00; G04F 1/06; G04F 1/063; G04F
7/06; G04F 7/0861; G04F 7/0871; G04F
7/08; G04F 7/0804; G04F 7/0842; G04F
7/0876; G04F 19/00; G04F 19/02; G04F
19/04; G04F 19/06; G04F 19/08; G04F
19/26; G04F 19/24; G04F 39/00; G04F
39/002; G04F 39/004; G04F 39/006;
A01G 25/165; B05B 12/02

See application file for complete search history.

(56) **References Cited**

U.S. PATENT DOCUMENTS

D540,195 S * 4/2007 Nussbaumer D10/31
D611,865 S * 3/2010 Loth D10/126

D619,916 S * 7/2010 Tedeschi D10/126
D704,077 S * 5/2014 Monachon D10/32
D710,735 S * 8/2014 Monachon D10/126
D761,681 S * 7/2016 Engelbrecht D10/126
D768,022 S * 10/2016 Monachon D10/126
D773,333 S * 12/2016 Monachon D10/126
D817,209 S * 5/2018 Monachon D10/126

* cited by examiner

Primary Examiner — Eric L Goodman

Assistant Examiner — Aula Soroush

(74) *Attorney, Agent, or Firm* — Abelman, Frayne & Schwab

(57) **CLAIM**

The ornamental design for a dial, as shown and described.

DESCRIPTION

FIG. 1 is a front right perspective view of a dial showing my new design;

FIG. 2 is a front view thereof;

FIG. 3 is a rear view thereof;

FIG. 4 is a left side view thereof;

FIG. 5 is a right side view thereof;

FIG. 6 is a top view thereof;

FIG. 7 is a bottom view thereof; and,

FIG. 8 is a rear left perspective view thereof.

The portions of the dial shown in broken lines form no part of the claimed design.

1 Claim, 5 Drawing Sheets

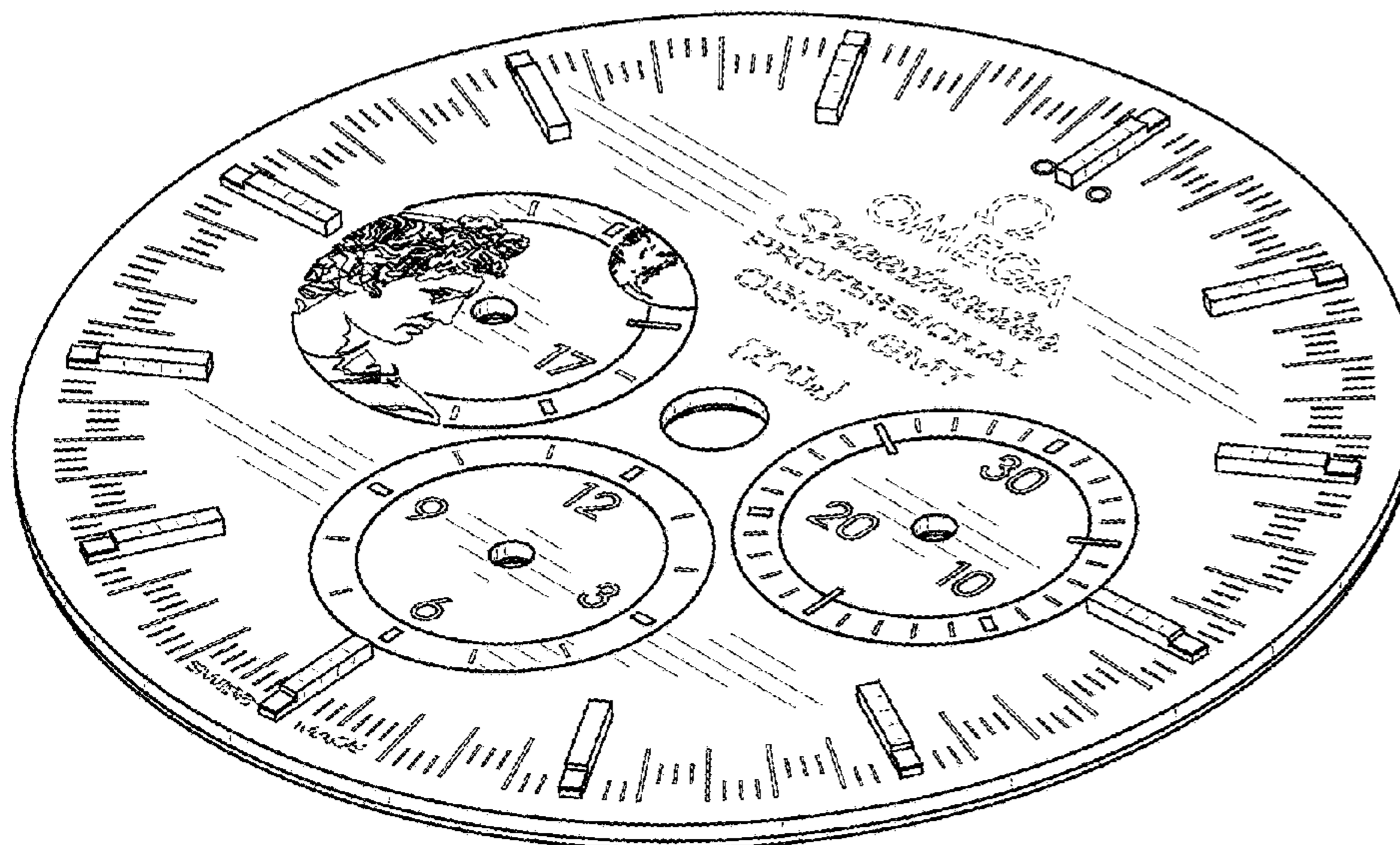

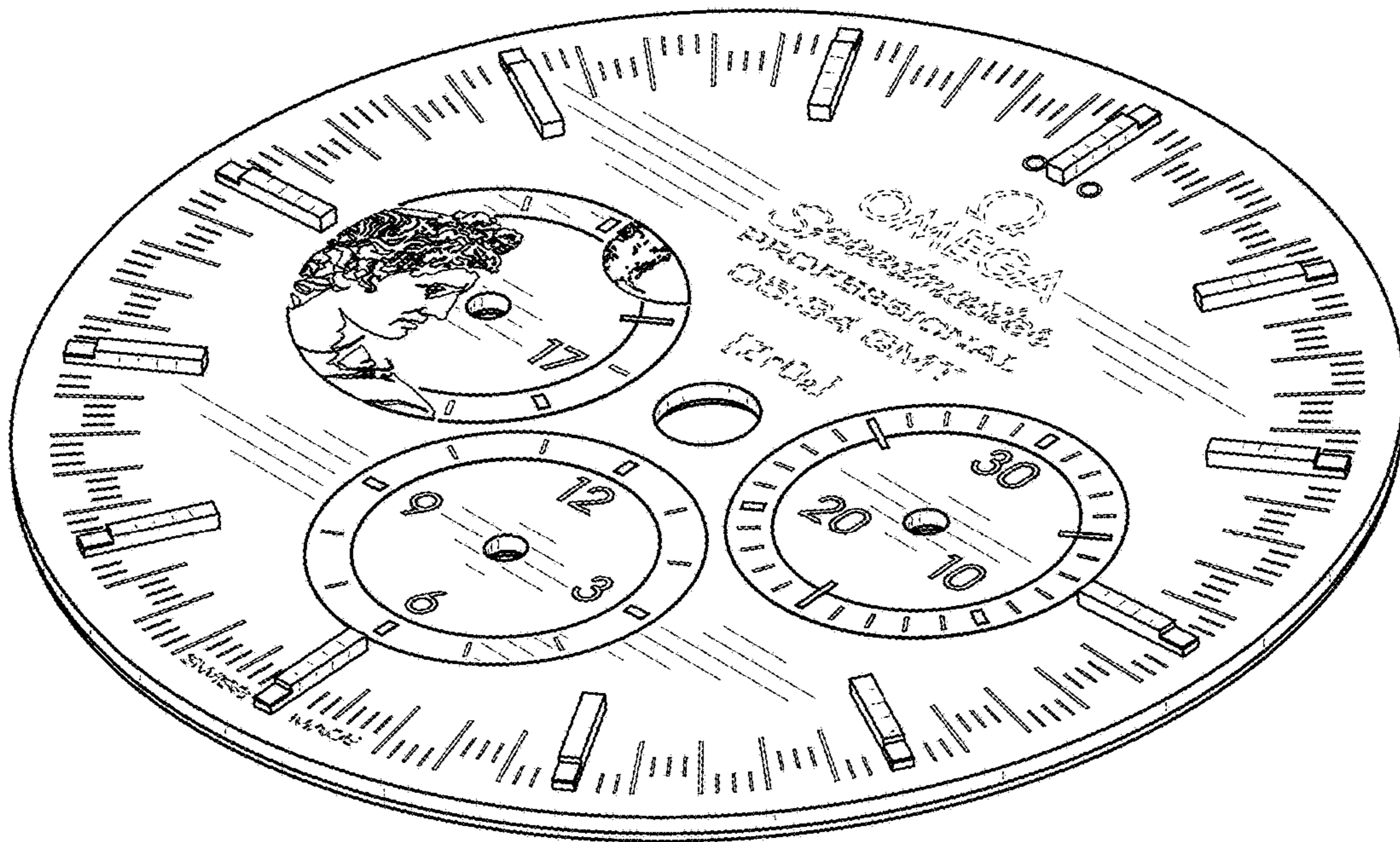

FIG. 1

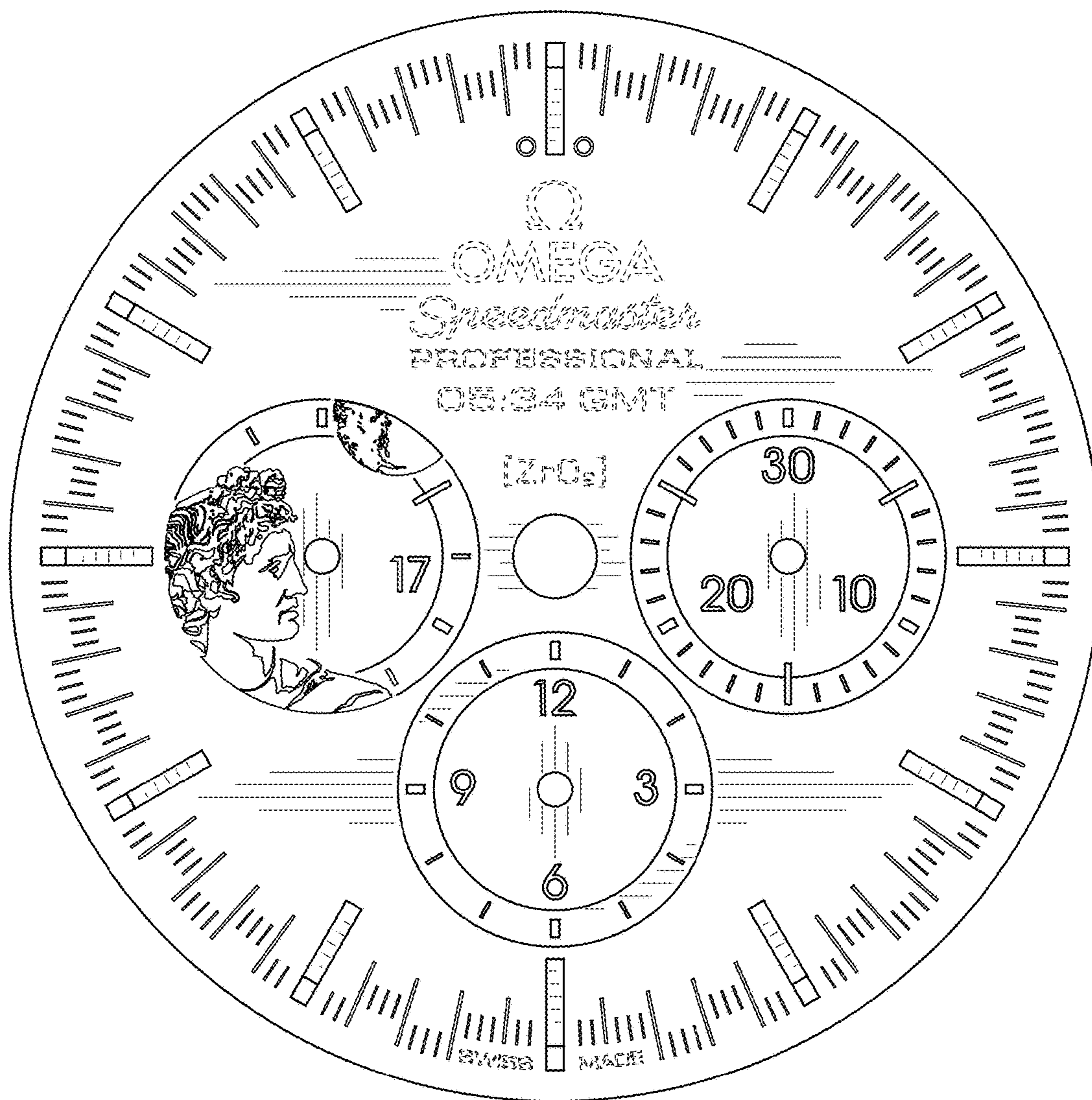

FIG. 2

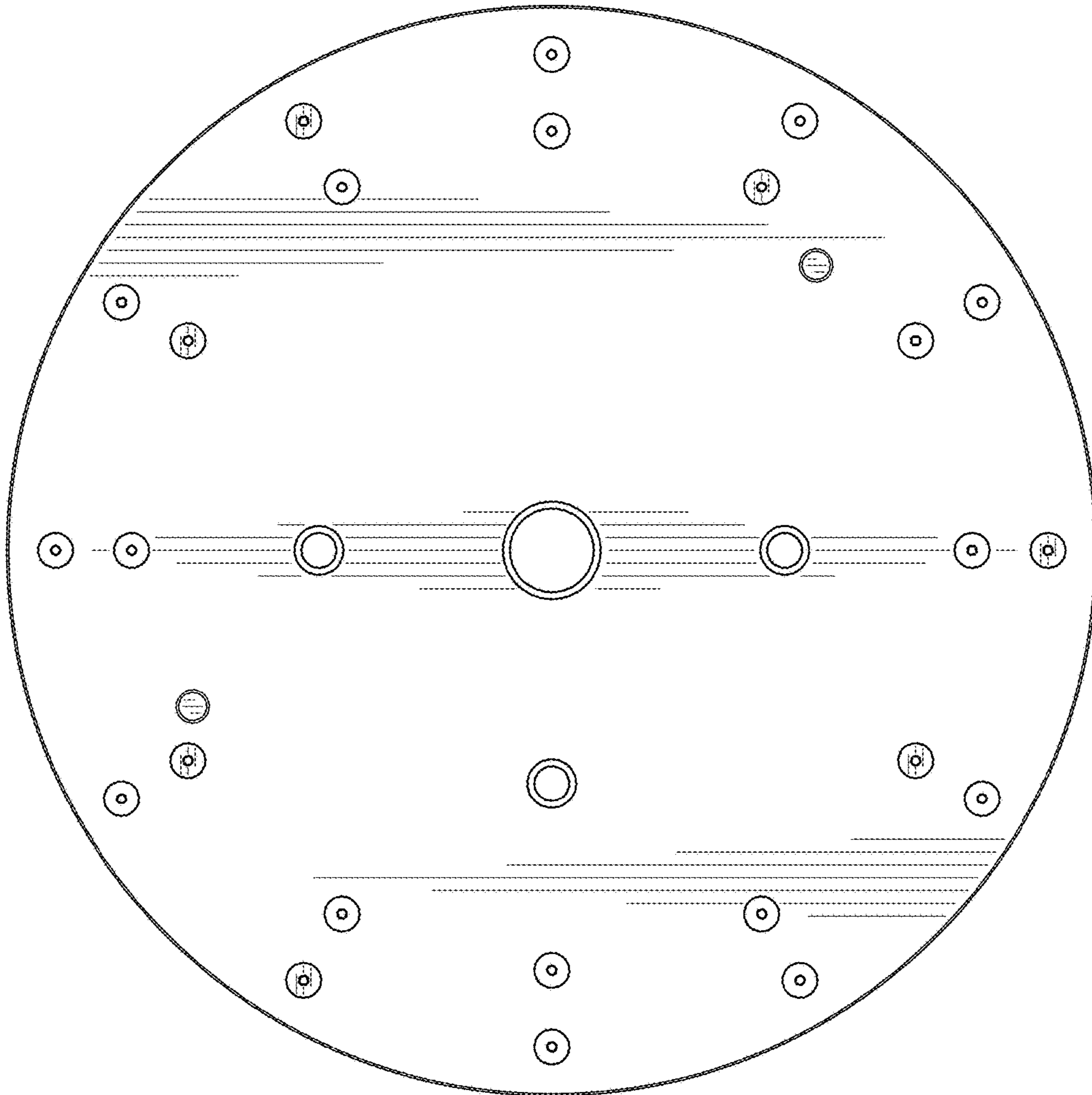

FIG. 3

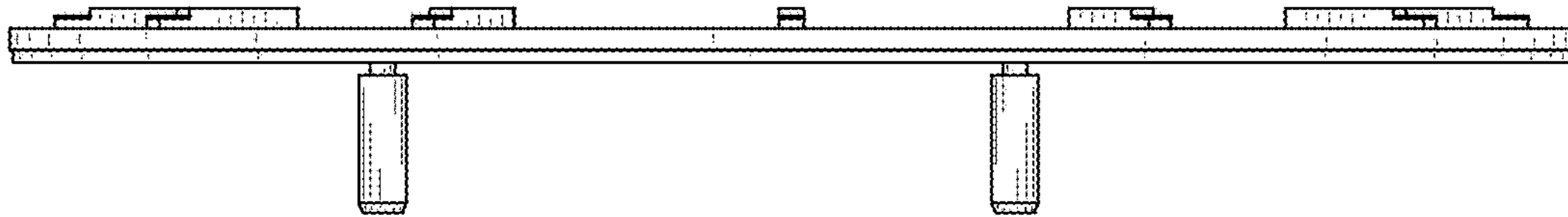

FIG. 4

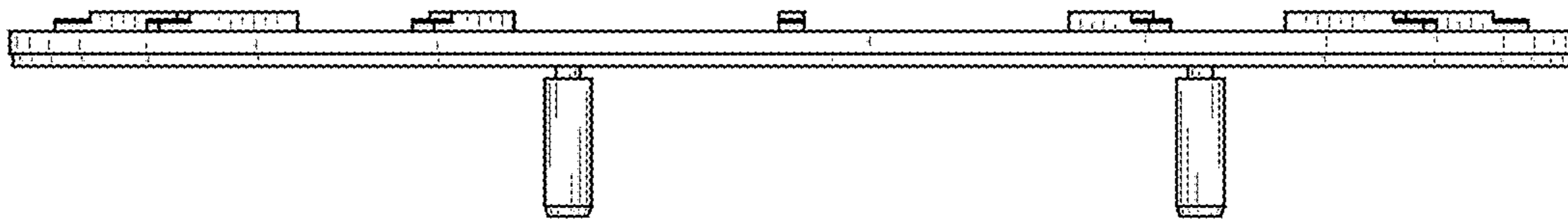

FIG. 5

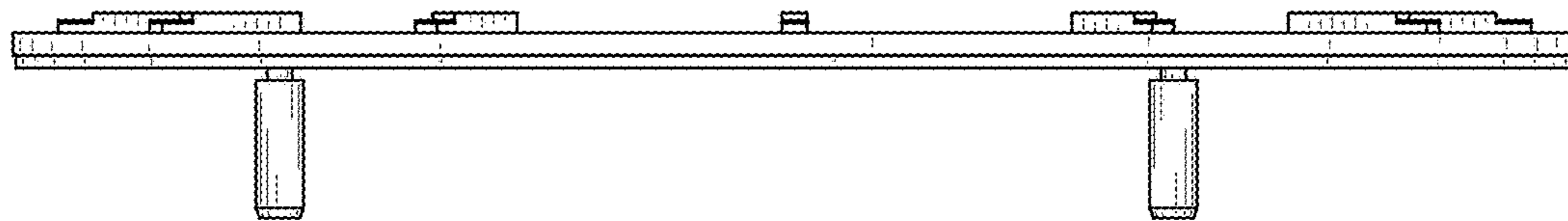

FIG. 6

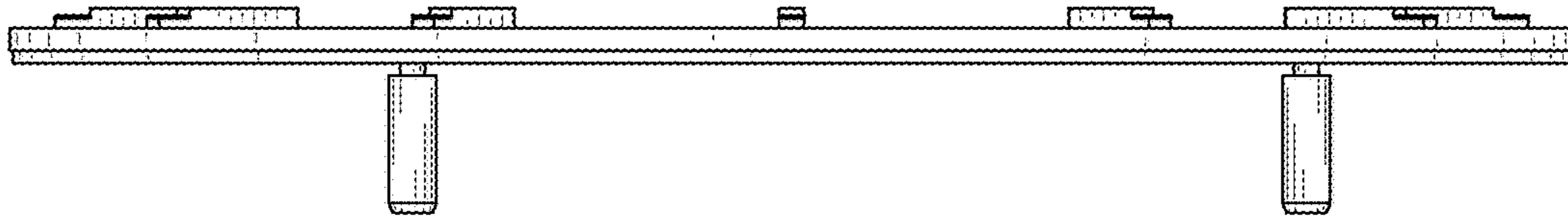

FIG. 7

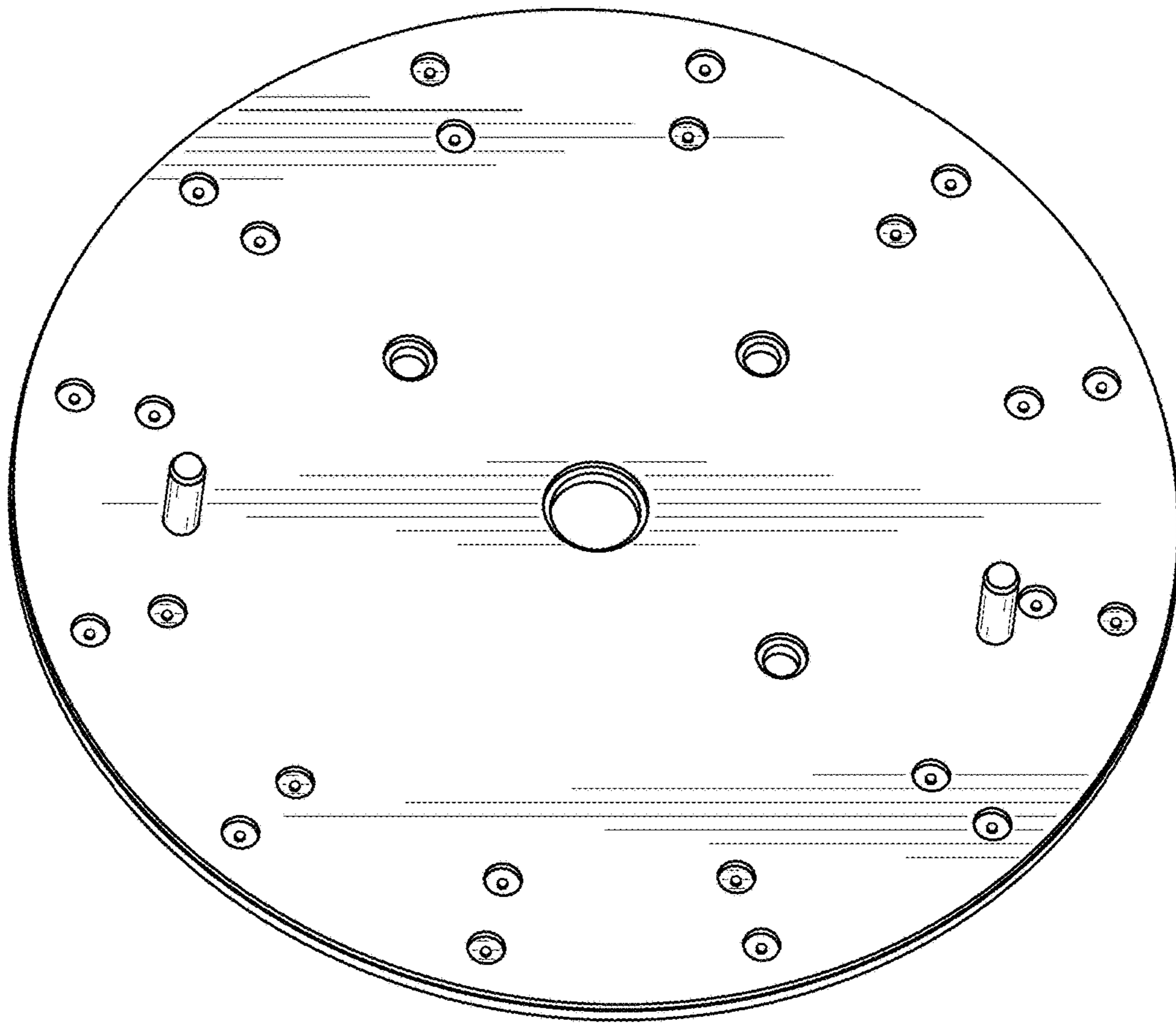

FIG. 8