



US00D828043S

(12) **United States Design Patent** (10) **Patent No.:** **US D828,043 S**  
**Freestone** (45) **Date of Patent:** **\*\* Sep. 11, 2018**

(54) **SHEET MATERIAL WITH CAMOUFLAGE PATTERN**  
(71) Applicant: **Tommy E. Freestone**, Safford, AZ (US)  
(72) Inventor: **Tommy E. Freestone**, Safford, AZ (US)  
(\*\*) Term: **15 Years**  
(21) Appl. No.: **29/570,931**  
(22) Filed: **Jul. 13, 2016**  
(51) **LOC (11) Cl.** ..... **05-05**  
(52) **U.S. Cl.**  
USPC ..... **D5/47; D5/62**  
(58) **Field of Classification Search**  
USPC ..... D5/3, 4, 7, 53, 56-63, 99; D19/1-5;  
D20/27, 28; D25/138, 150, 151, 156;  
D6/582, 583

(Continued)

(56) **References Cited**

**U.S. PATENT DOCUMENTS**

209,805 A \* 11/1878 Goodall ..... D04H 11/08  
26/2 R  
D17,623 S \* 8/1887 Folsom ..... D5/62

(Continued)

*Primary Examiner* — Karen S Acker

(74) *Attorney, Agent, or Firm* — Rosenberg, Klein & Lee

(57) **CLAIM**

The ornamental design for a “sheet material with camouflage pattern,” as shown and described.

**DESCRIPTION**

The patent or application file contains at least one drawing executed in color. Copies of this patent or patent application publication with color drawing(s) will be provided by the Office upon request and payment of the necessary fee.

FIG. 1 is a top plan view of a first embodiment of a sheet material with camouflage pattern showing my new design;

FIG. 2 is a reference view thereof showing from which area the detail views are taken;

FIG. 3 is an enlarged detail view of area 3 in FIG. 2;  
FIG. 4 is an enlarged detail view of area 4 in FIG. 2;  
FIG. 5 is an enlarged detail view of area 5 in FIG. 2;  
FIG. 6 is an enlarged detail view of area 6 in FIG. 2;  
FIG. 7 is an enlarged detail view of area 7 in FIG. 2;  
FIG. 8 is an enlarged detail view of area 8 in FIG. 2;  
FIG. 9 is an enlarged detail view of area 9 in FIG. 2;  
FIG. 10 is an enlarged detail view of area 10 in FIG. 2;  
FIG. 11 is an enlarged detail view of area 11 in FIG. 2;  
FIG. 12 is an enlarged detail view of area 12 in FIG. 2;  
FIG. 13 is an enlarged detail view of area 13 in FIG. 2;  
FIG. 14 is an enlarged detail view of area 14 in FIG. 2;  
FIG. 15 is an enlarged detail view of area 15 in FIG. 2;  
FIG. 16 is an enlarged detail view of area 16 in FIG. 2;  
FIG. 17 is an enlarged detail view of area 17 in FIG. 2;  
FIG. 18 is an enlarged detail view of area 18 in FIG. 2;  
FIG. 19 is a top plan view of a second embodiment thereof;  
FIG. 20 is a reference view of the second embodiment showing from which area the detail views are taken;  
FIG. 21 is an enlarged detail view of area 21 in FIG. 20;  
FIG. 22 is an enlarged detail view of area 22 in FIG. 20;  
FIG. 23 is an enlarged detail view of area 23 in FIG. 20;  
FIG. 24 is an enlarged detail view of area 24 in FIG. 20;  
FIG. 25 is an enlarged detail view of area 25 in FIG. 20;  
FIG. 26 is an enlarged detail view of area 26 in FIG. 20;  
FIG. 27 is an enlarged detail view of area 27 in FIG. 20;  
FIG. 28 is an enlarged detail view of area 28 in FIG. 20;  
FIG. 29 is an enlarged detail view of area 29 in FIG. 20;  
FIG. 30 is an enlarged detail view of area 30 in FIG. 20;  
FIG. 31 is an enlarged detail view of area 31 in FIG. 20;  
FIG. 32 is an enlarged detail view of area 32 in FIG. 20;  
FIG. 33 is an enlarged detail view of area 33 in FIG. 20;  
FIG. 34 is an enlarged detail view of area 34 in FIG. 20;  
FIG. 35 is an enlarged detail view of area 35 in FIG. 20;  
FIG. 36 is an enlarged detail view of area 36 in FIG. 20;  
FIG. 37 is a top plan view of a third embodiment thereof;  
FIG. 38 is a reference view of the third embodiment showing from which area the detail views are taken;

FIG. 39 is an enlarged detail view of area 39 in FIG. 38;  
FIG. 40 is an enlarged detail view of area 40 in FIG. 38;  
FIG. 41 is an enlarged detail view of area 41 in FIG. 38;  
FIG. 42 is an enlarged detail view of area 42 in FIG. 38;

(Continued)

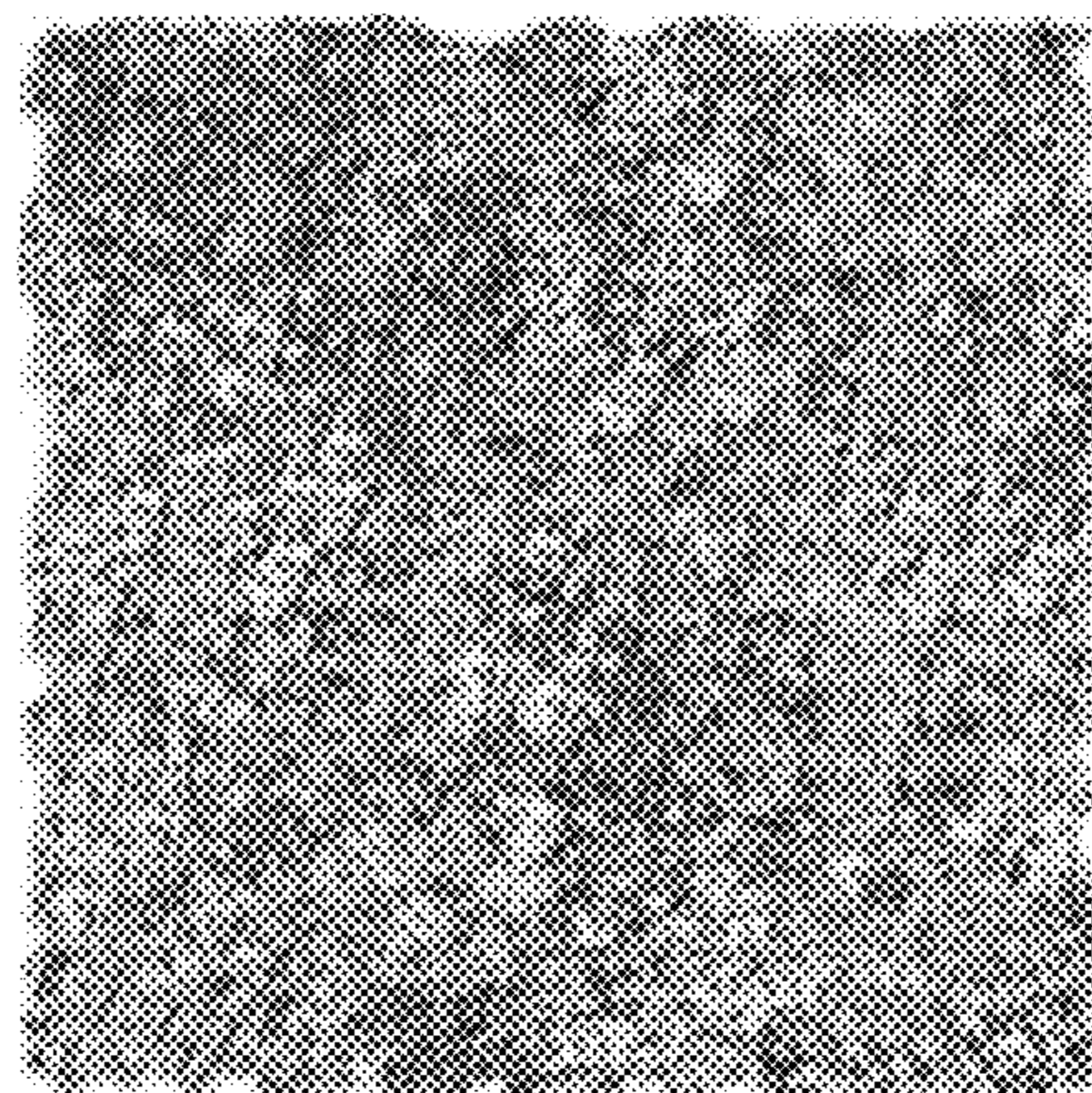

FIG. 43 is an enlarged detail view of area 43 in FIG. 38;  
 FIG. 44 is an enlarged detail view of area 44 in FIG. 38;  
 FIG. 45 is an enlarged detail view of area 45 in FIG. 38;  
 FIG. 46 is an enlarged detail view of area 46 in FIG. 38;  
 FIG. 47 is an enlarged detail view of area 47 in FIG. 38;  
 FIG. 48 is an enlarged detail view of area 48 in FIG. 38;  
 FIG. 49 is an enlarged detail view of area 49 in FIG. 38;  
 FIG. 50 is an enlarged detail view of area 50 in FIG. 38;  
 FIG. 51 is an enlarged detail view of area 51 in FIG. 38;  
 FIG. 52 is an enlarged detail view of area 52 in FIG. 38;  
 FIG. 53 is an enlarged detail view of area 53 in FIG. 38; and,  
 FIG. 54 is an enlarged detail view of area 54 in FIG. 38.  
 The broken lines in FIGS. 2, 20 and 38 indicate the cutoff  
 boundaries for the enlarged detailed portion views and form  
 no part of the claimed design.  
 The sheet material with camouflage pattern is planar.

**1 Claim, 54 Drawing Sheets  
 (54 of 54 Drawing Sheet(s) Filed in Color)**

**(58) Field of Classification Search**

CPC .... B44F 3/00; B44F 7/00; D03D 3/00; D03D  
 9/00; D03D 15/00; D06N 7/00; D21H  
 5/02; D21H 27/02; D21F 1/0027; D02G  
 3/22

See application file for complete search history.

**(56) References Cited**

U.S. PATENT DOCUMENTS

D97,629 S \* 11/1935 Blomstrom ..... D5/62  
 D99,489 S \* 4/1936 Long ..... D5/62

2,041,137 A \* 5/1936 Koester ..... D21F 1/0027  
 139/383 A  
 D121,540 S \* 7/1940 Gentile ..... D5/62  
 D124,284 S \* 12/1940 Oltarsh ..... D5/62  
 D133,754 S \* 9/1942 Susi ..... D5/62  
 D159,711 S \* 8/1950 Appleton ..... D5/62  
 D187,363 S \* 3/1960 Carpenter ..... D5/53  
 D242,802 S \* 12/1976 Schuss ..... D25/163  
 D358,520 S \* 5/1995 Yamanaka ..... D6/582  
 D397,564 S \* 9/1998 Hamami ..... D5/62  
 D419,778 S \* 2/2000 Alfonso ..... D5/44  
 D474,897 S \* 5/2003 Clausen ..... D5/62  
 D479,424 S \* 9/2003 Sellman, Jr. .... D6/582  
 D483,573 S \* 12/2003 Scott ..... D5/32  
 D485,078 S \* 1/2004 Tuso ..... D5/62  
 D486,922 S \* 2/2004 Baxter ..... D25/138  
 D491,372 S \* 6/2004 Dugas ..... D5/62  
 6,805,957 B1 \* 10/2004 Santos ..... F41H 3/00  
 428/180  
 D501,111 S \* 1/2005 Lan ..... D6/582  
 D610,269 S \* 2/2010 Canales ..... D25/138  
 7,921,789 B2 \* 4/2011 Bailey ..... A47G 27/0275  
 112/410  
 D650,996 S \* 12/2011 Davis ..... D5/60  
 D653,357 S \* 1/2012 Martin ..... D25/138  
 D656,742 S \* 4/2012 Culler ..... D5/62  
 D711,121 S \* 8/2014 Svendsen ..... D5/47  
 D780,344 S \* 2/2017 Davis ..... D25/149  
 2003/0148681 A1 \* 8/2003 Fyfe ..... B29C 70/30  
 442/65  
 2004/0209051 A1 \* 10/2004 Santos ..... F41H 3/00  
 428/195.1  
 2009/0313740 A1 \* 12/2009 Santos ..... F41H 3/00  
 2/69  
 2016/0153750 A1 \* 6/2016 King ..... F41H 3/02  
 428/39

\* cited by examiner

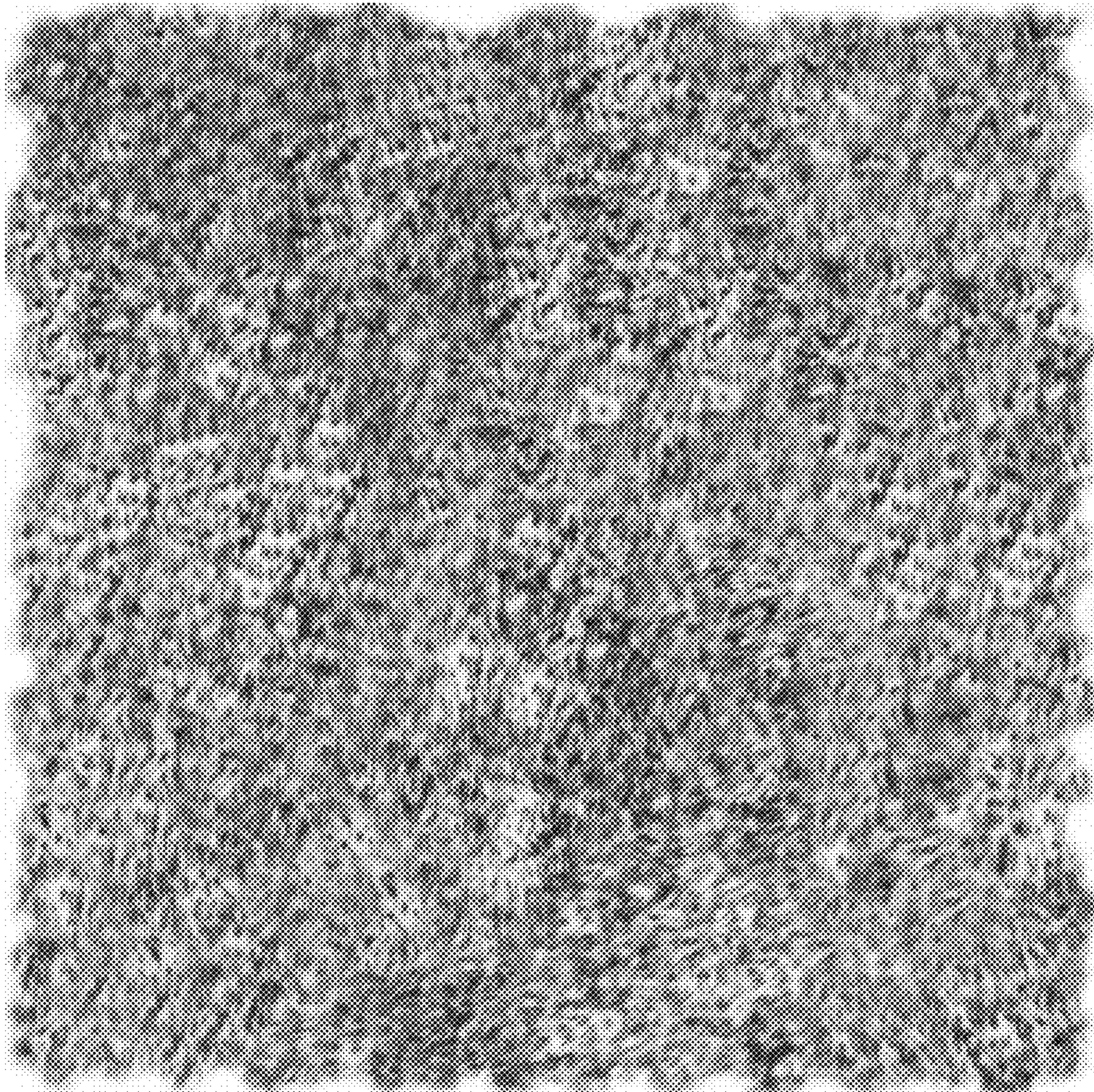

FIG. 1

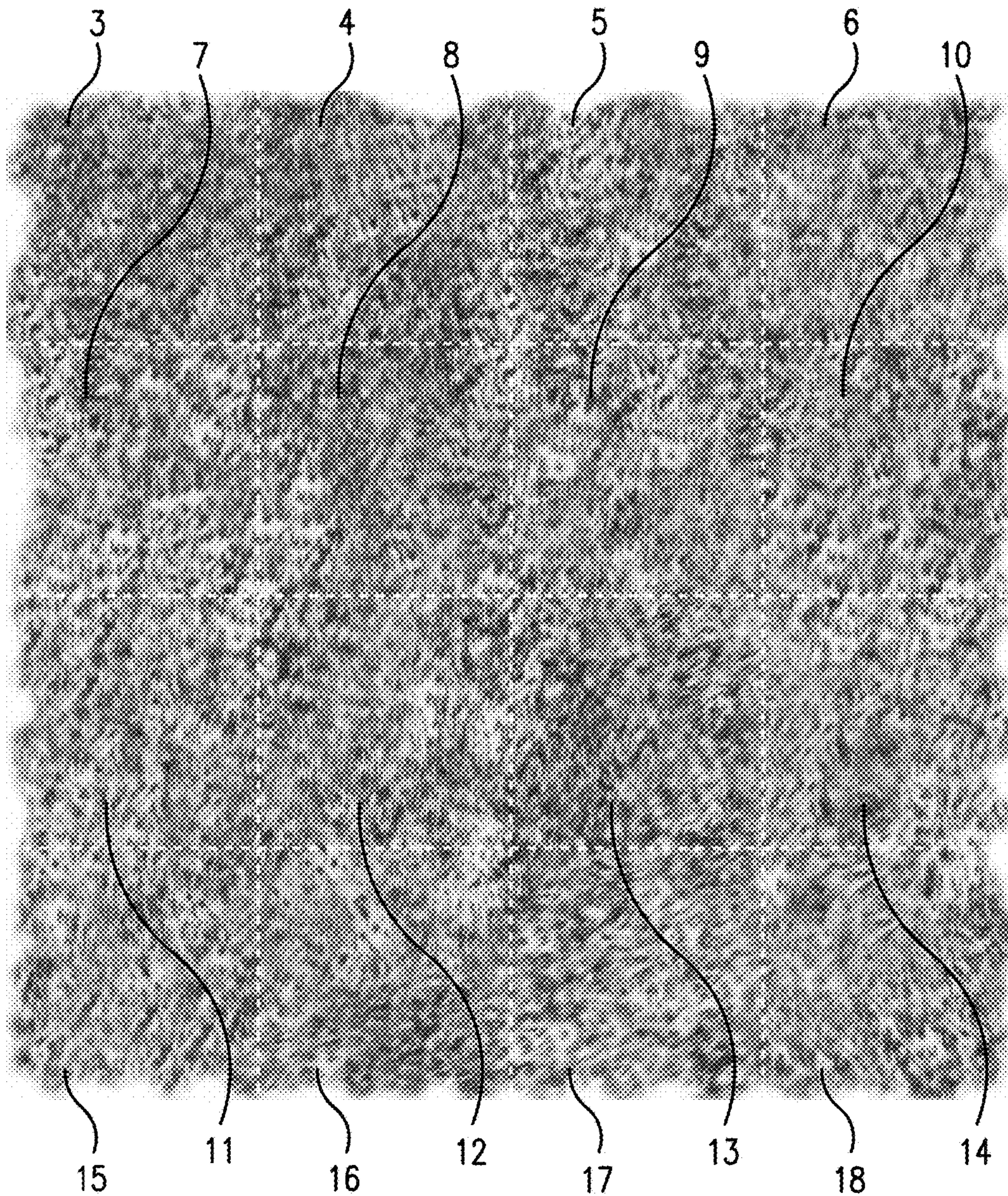

FIG. 2

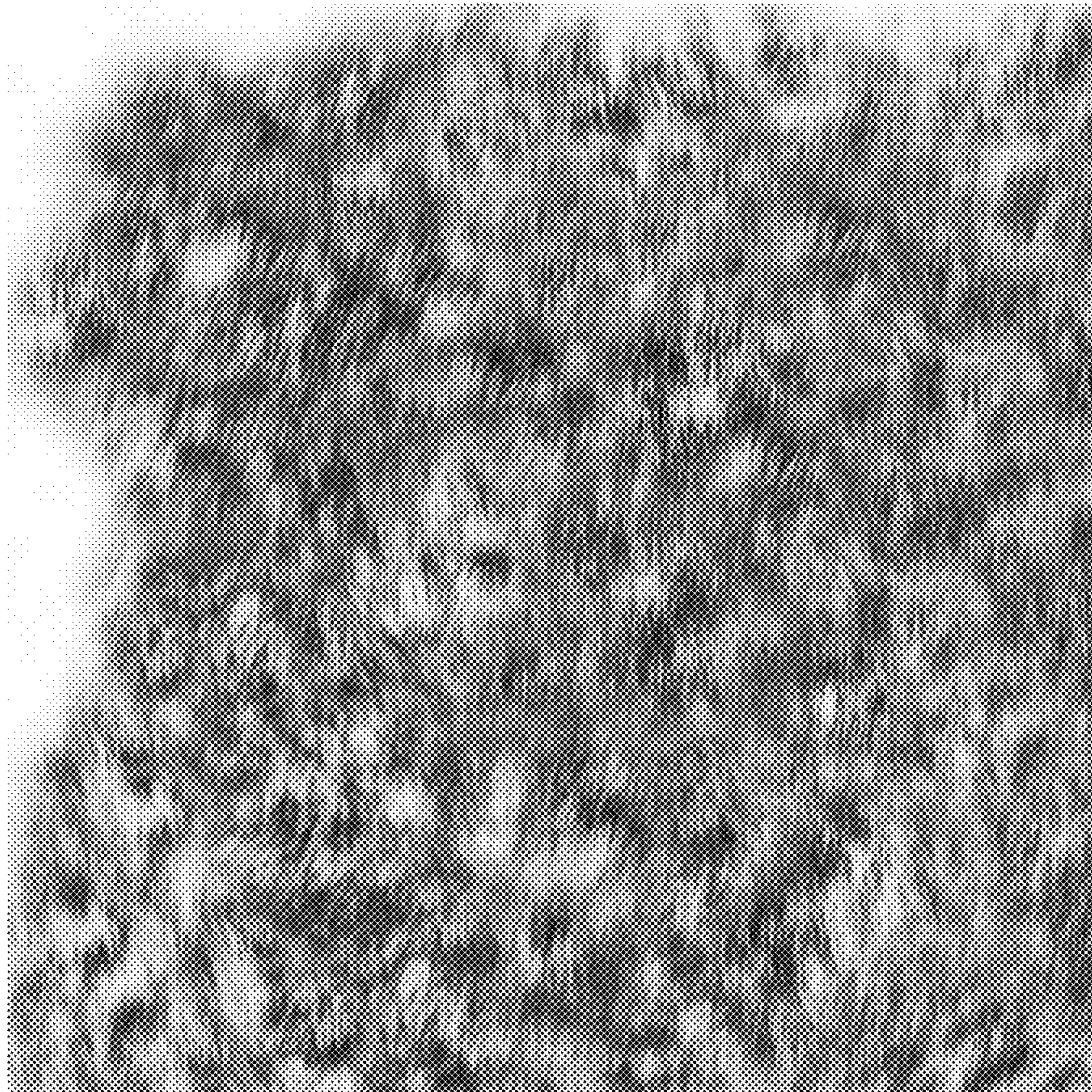

FIG. 3

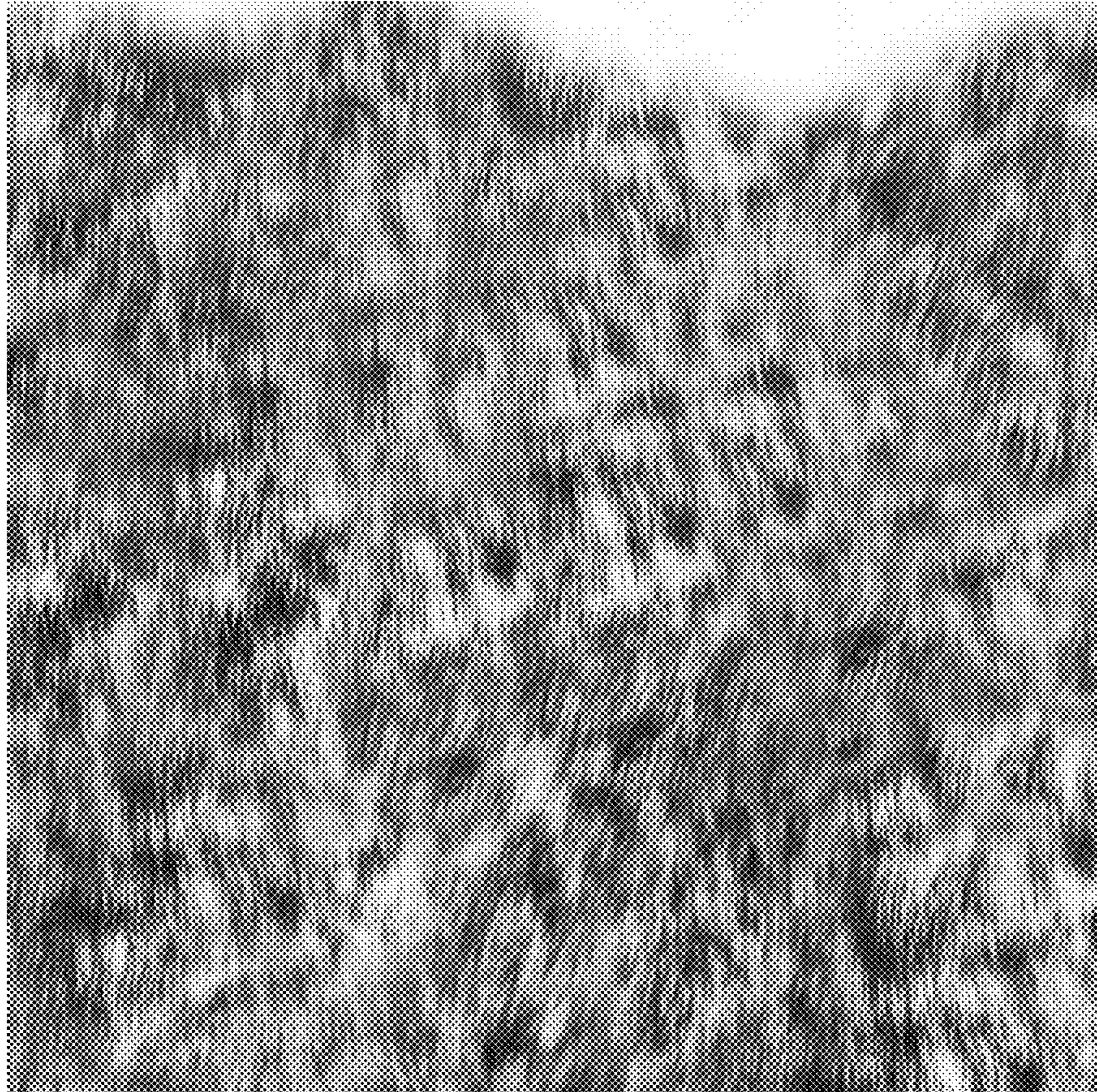

FIG. 4

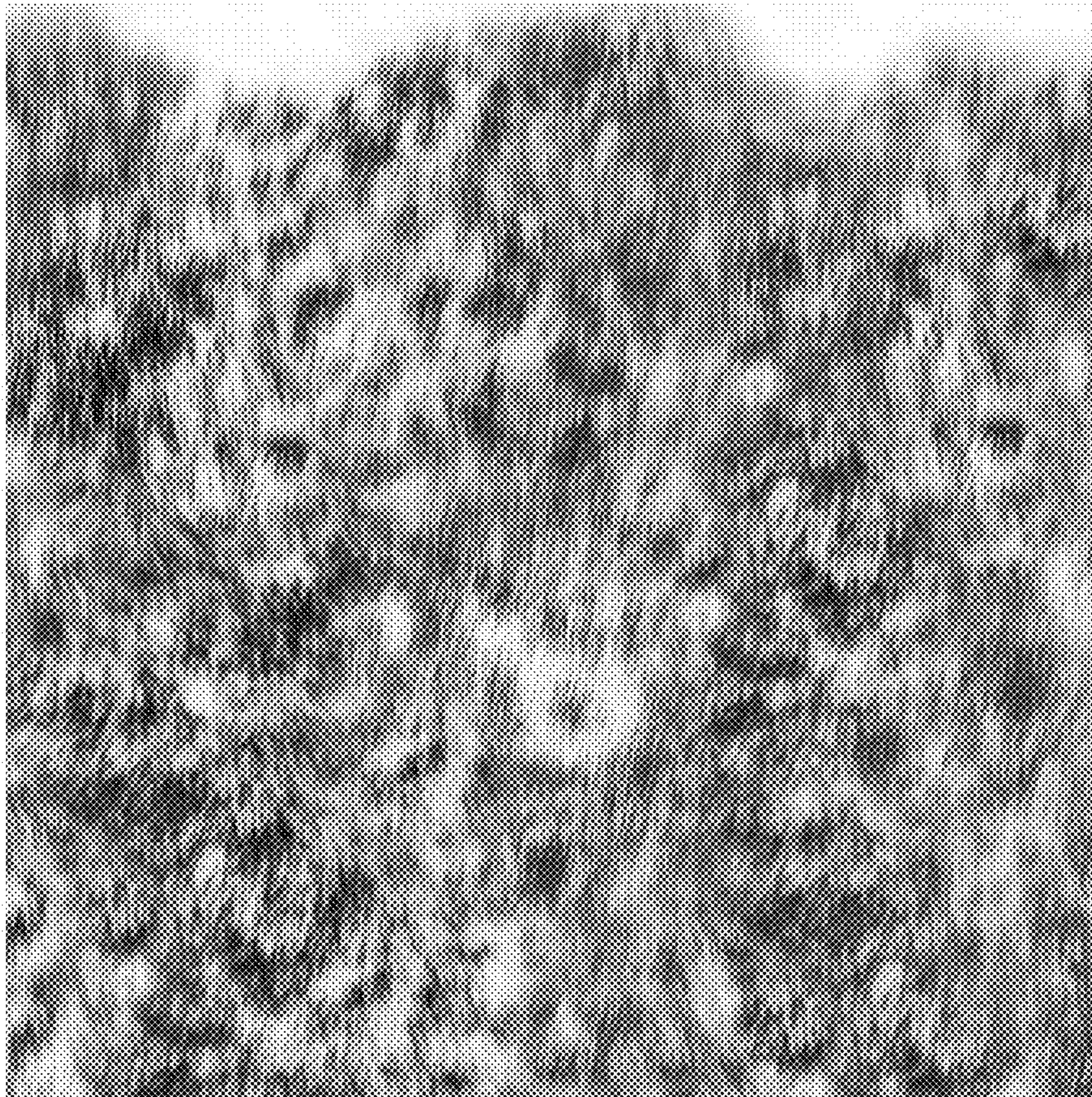

FIG. 5

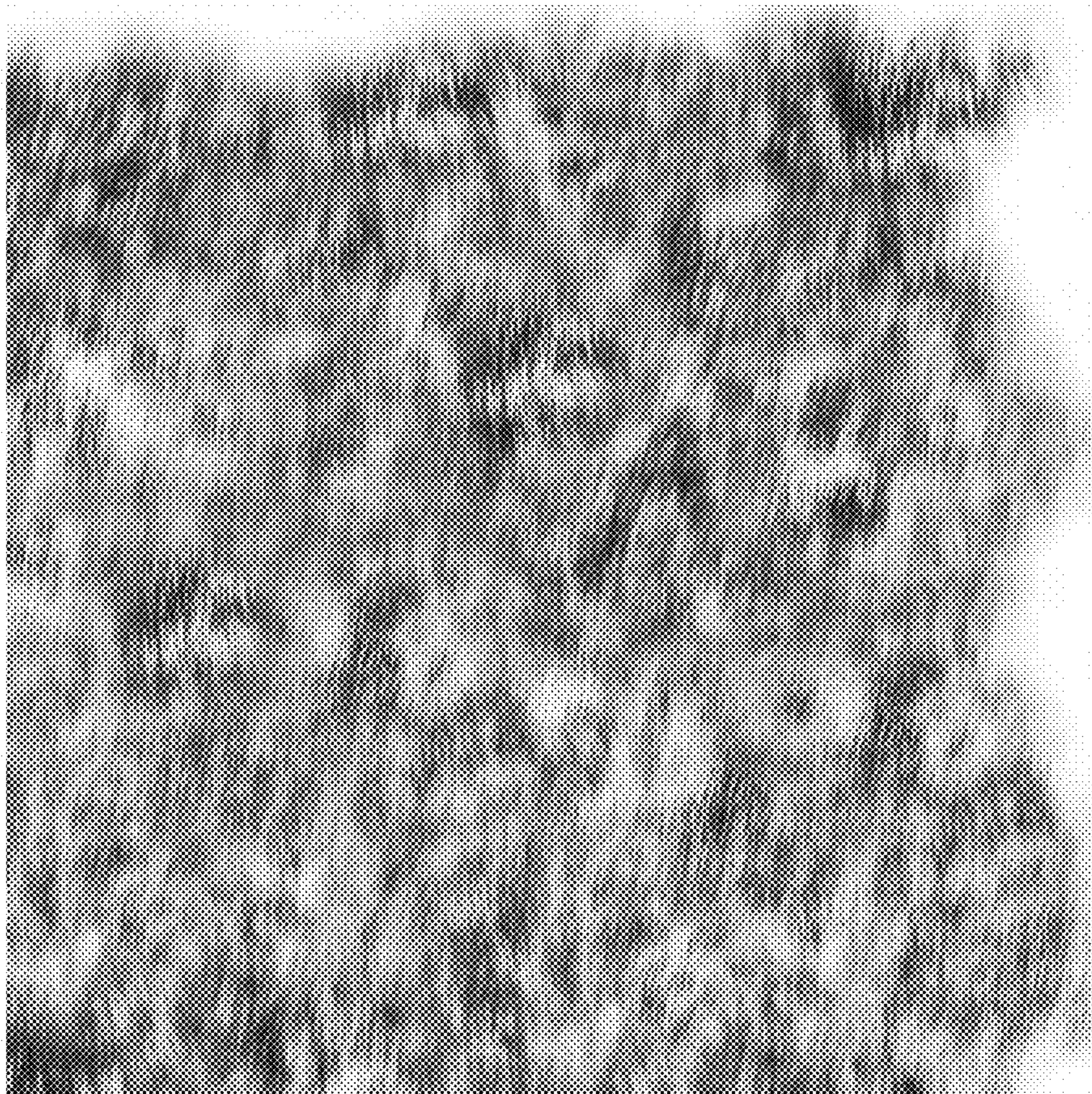

FIG. 6



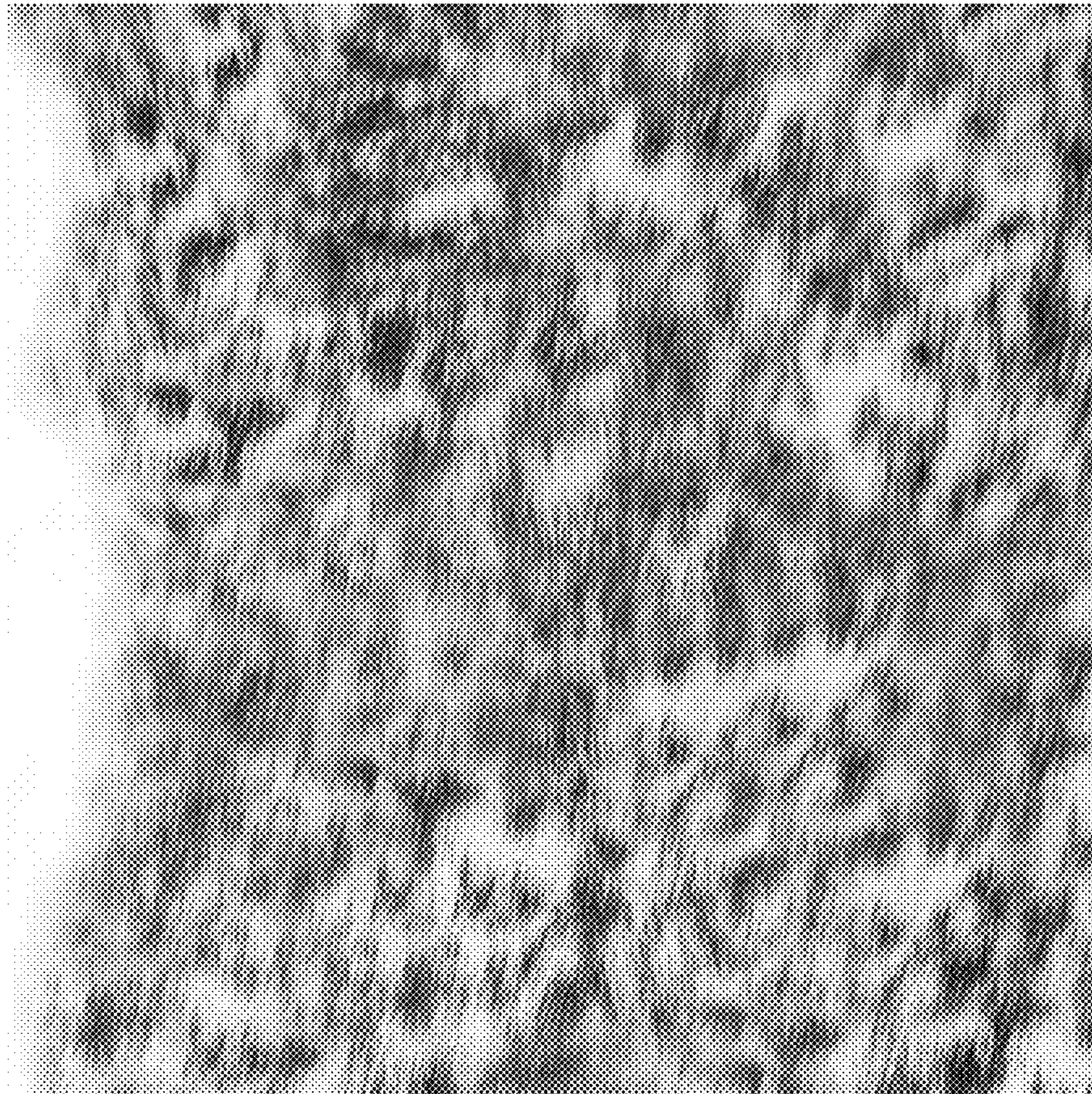

FIG. 7

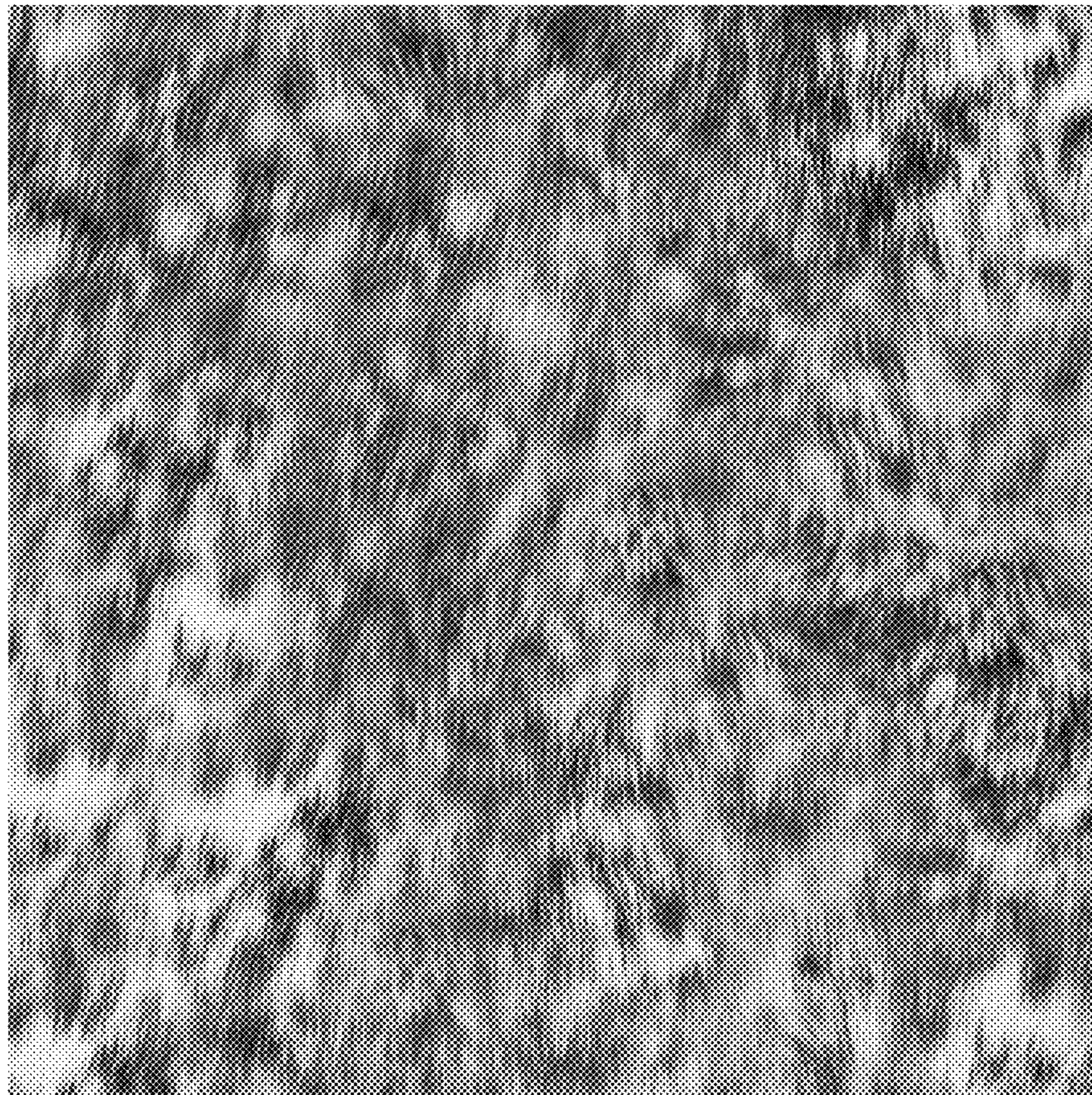

FIG. 8

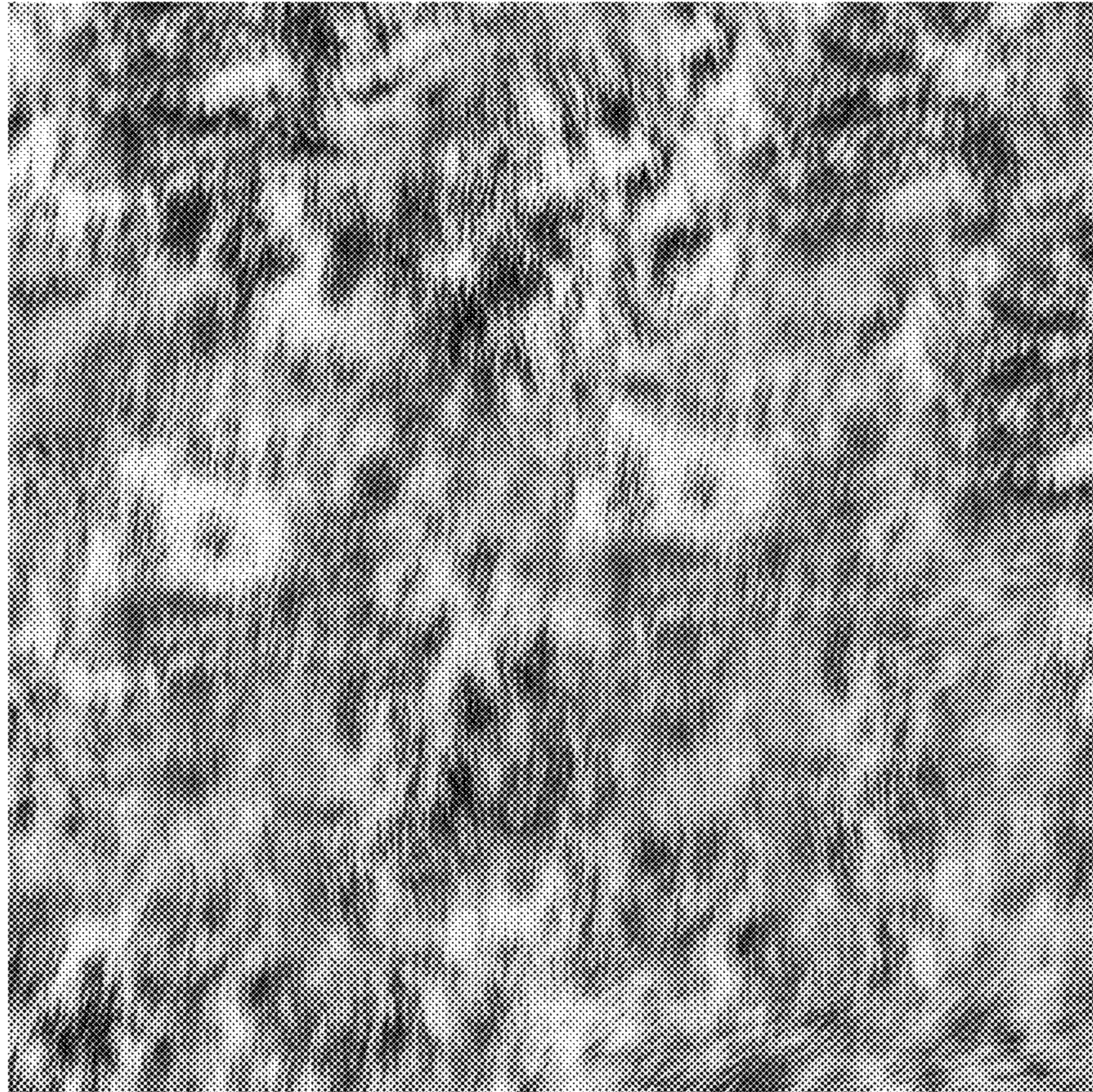

FIG. 9

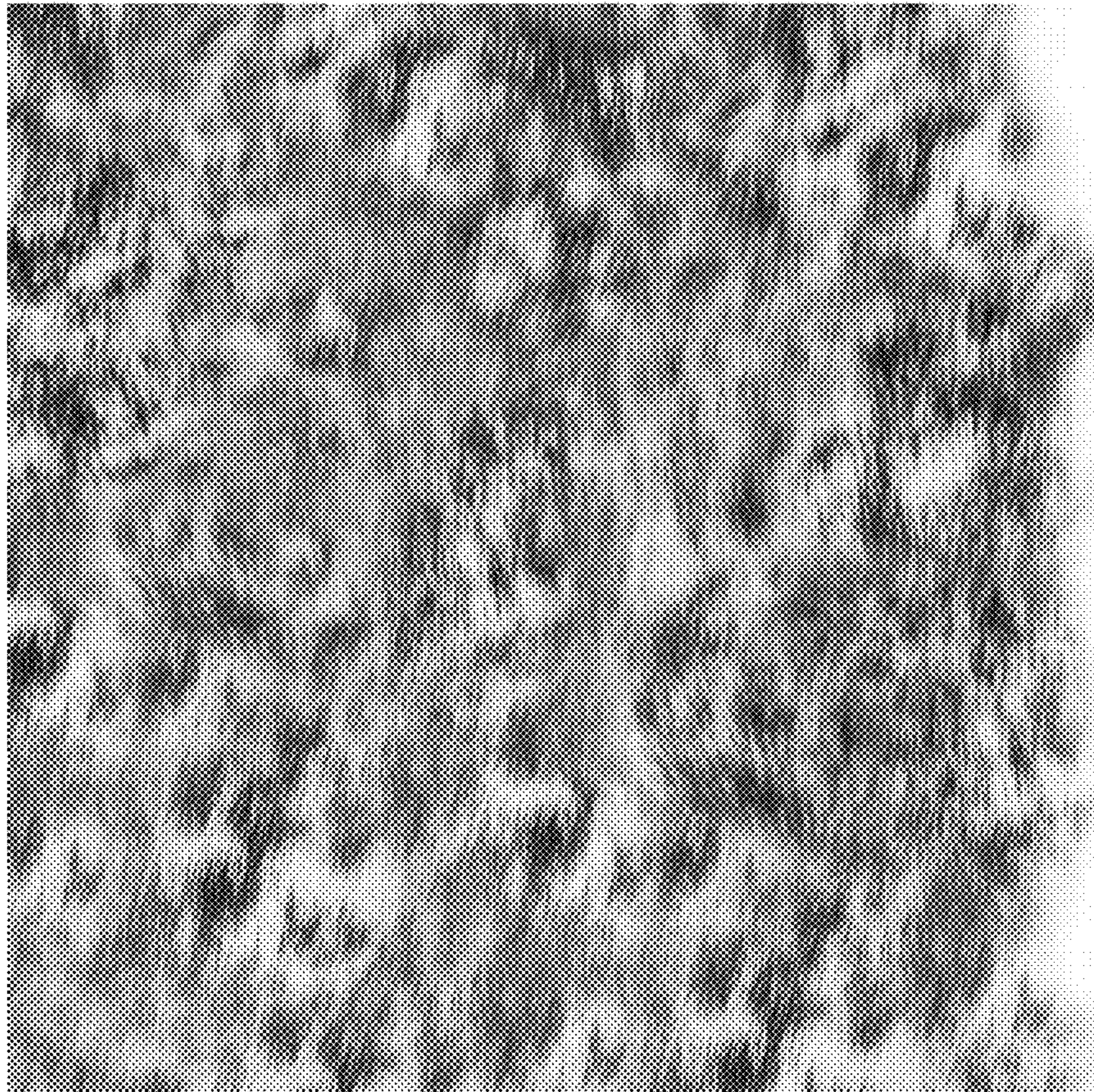

FIG. 10

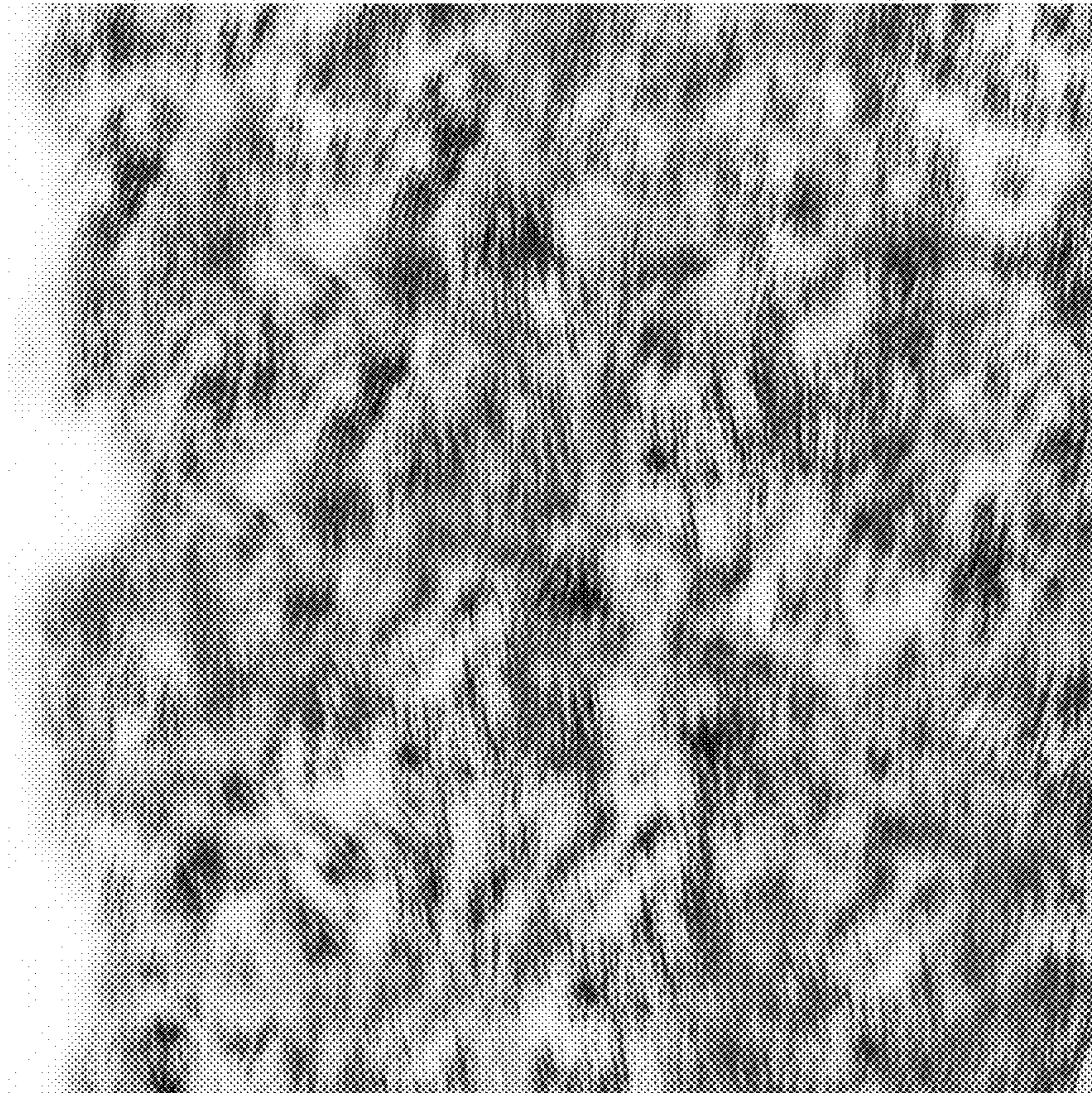

FIG. 11

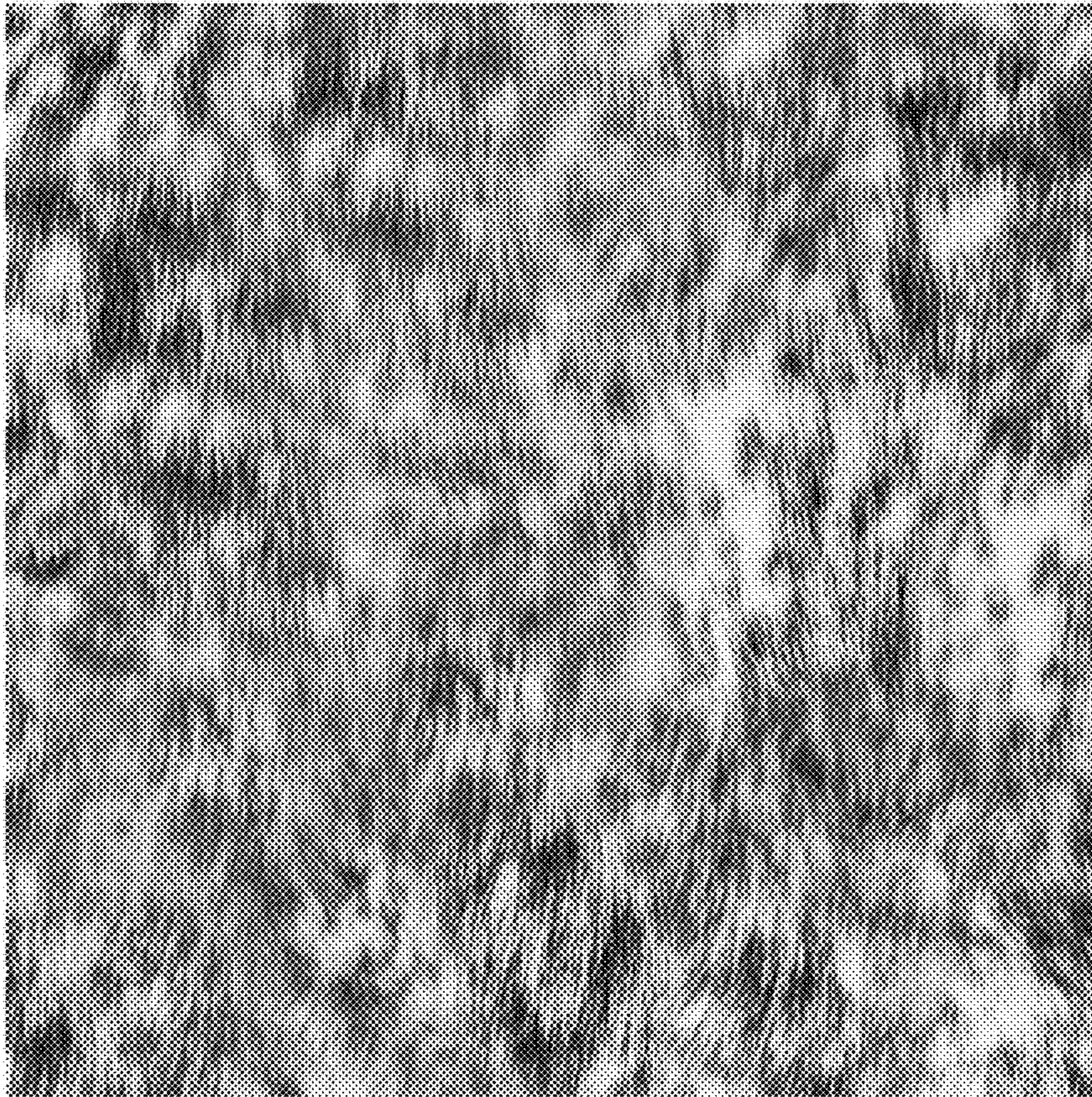

FIG. 12

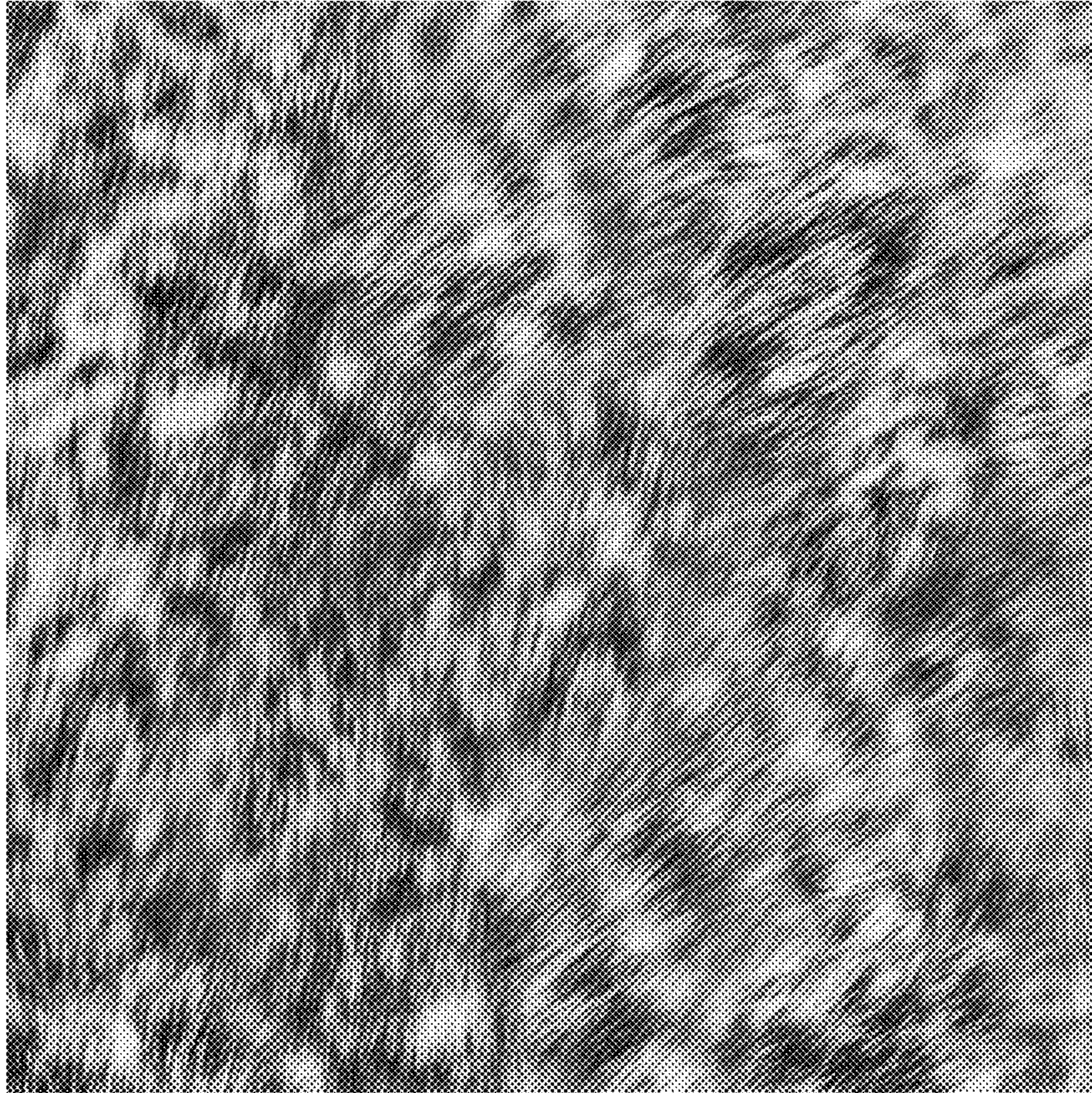

FIG. 13

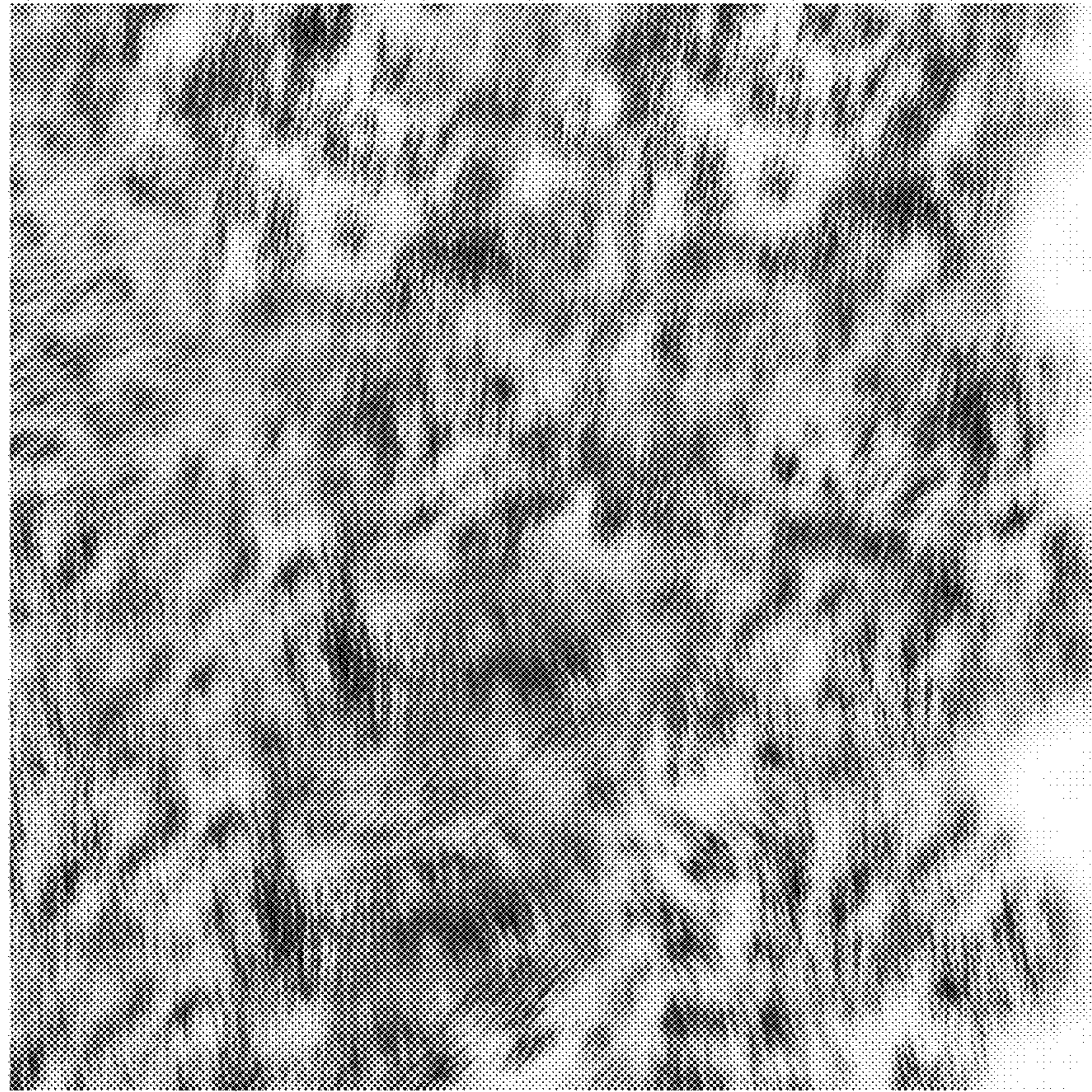

FIG. 14



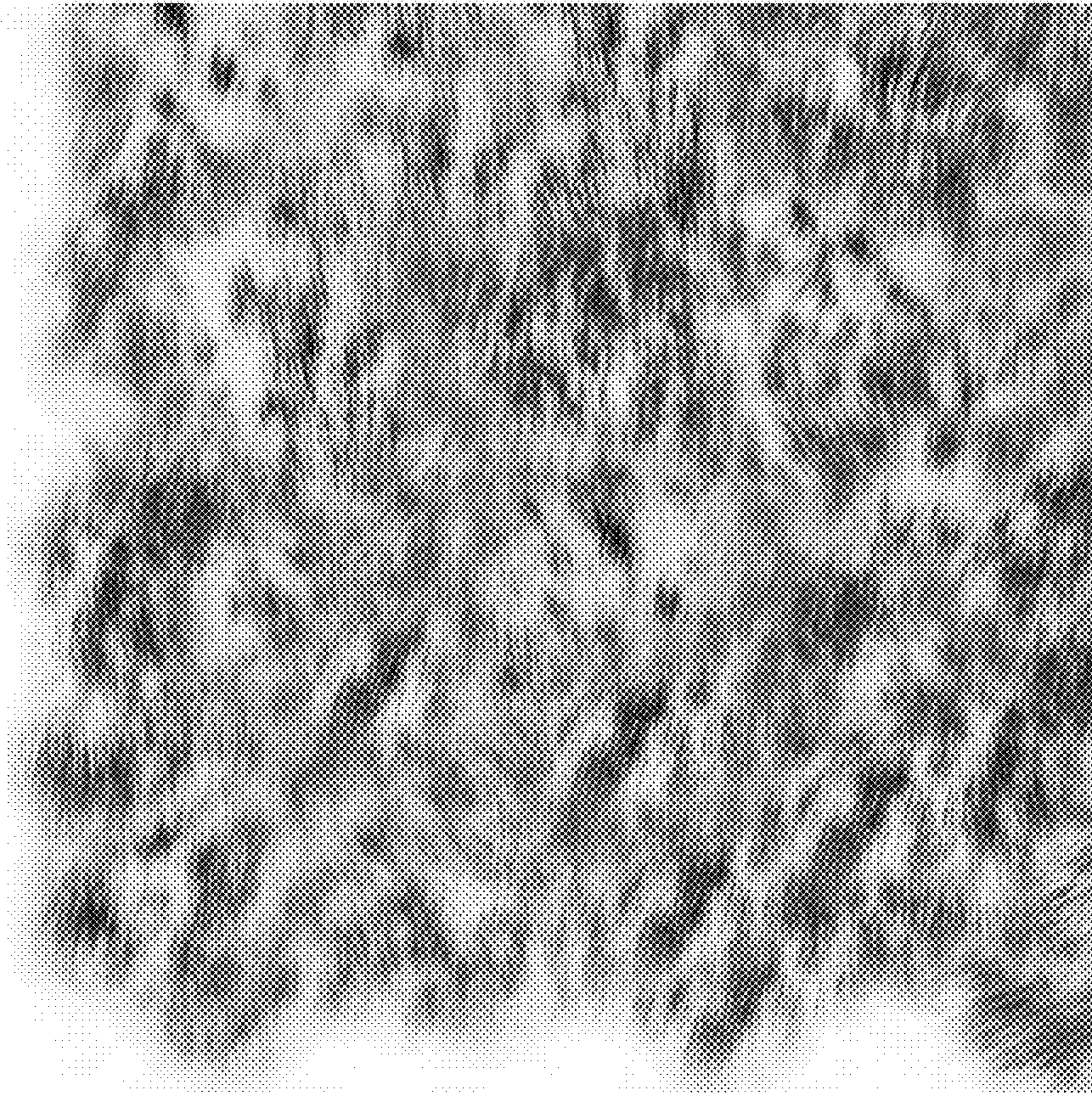

FIG. 15

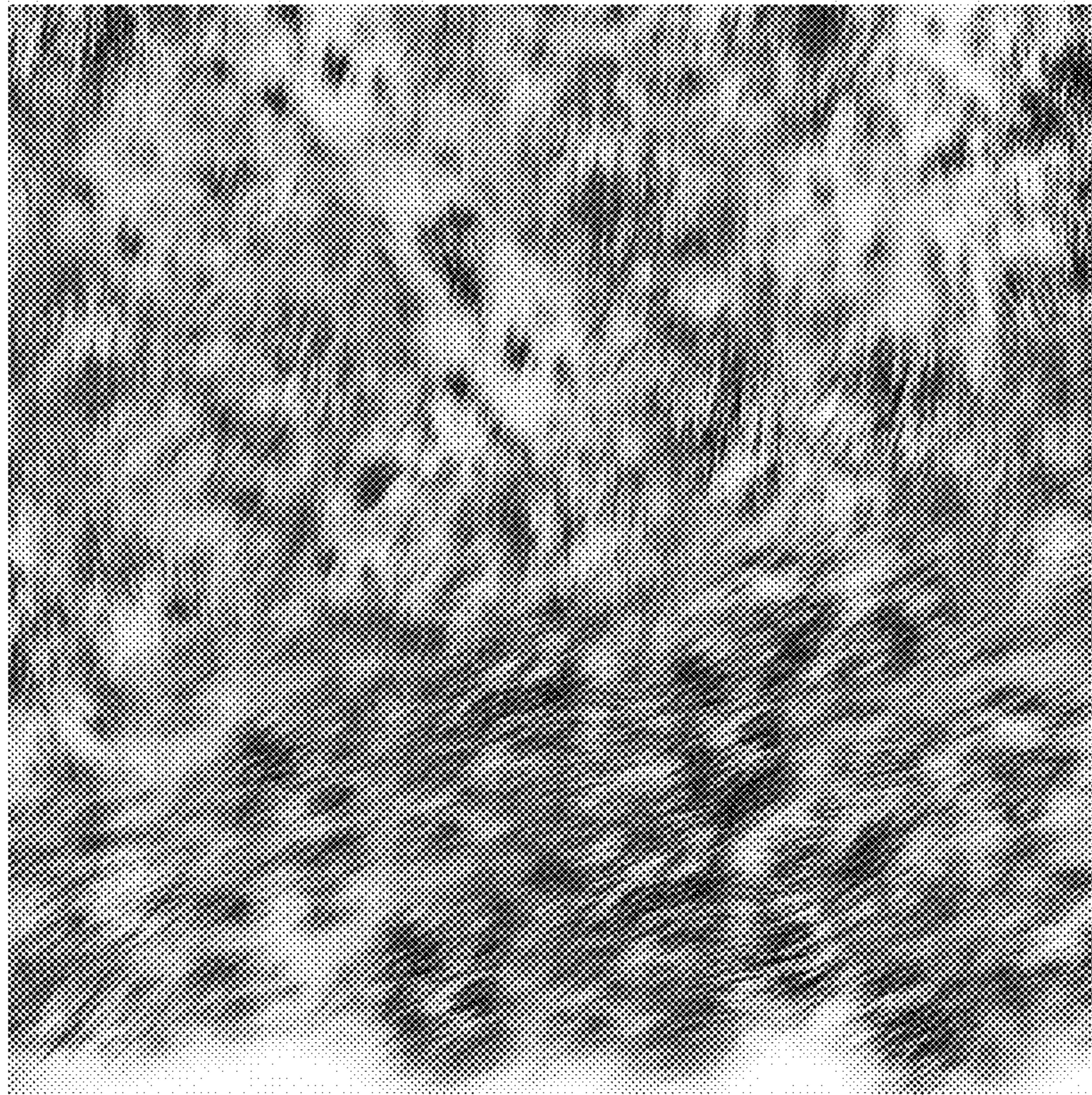

FIG. 16

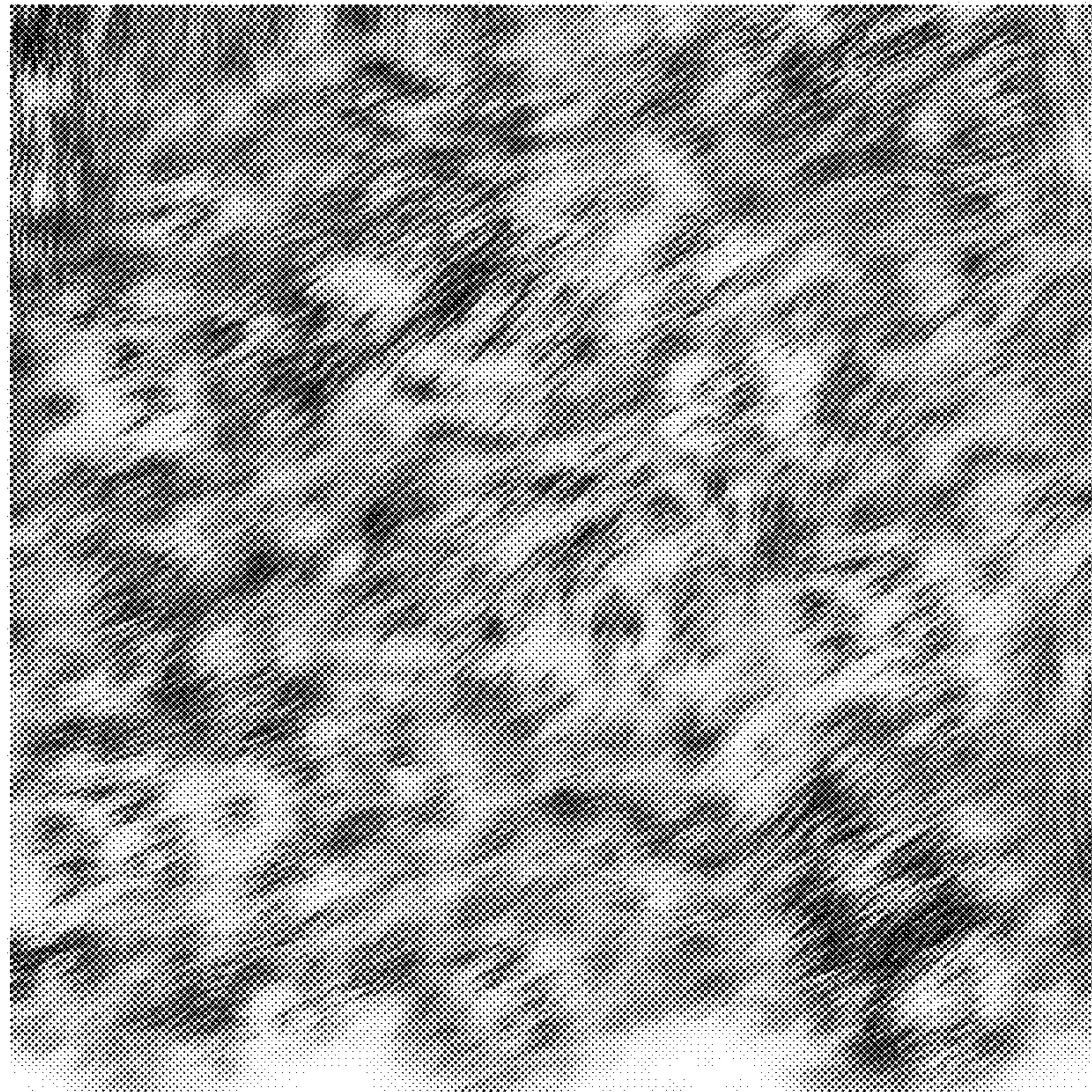

FIG. 17

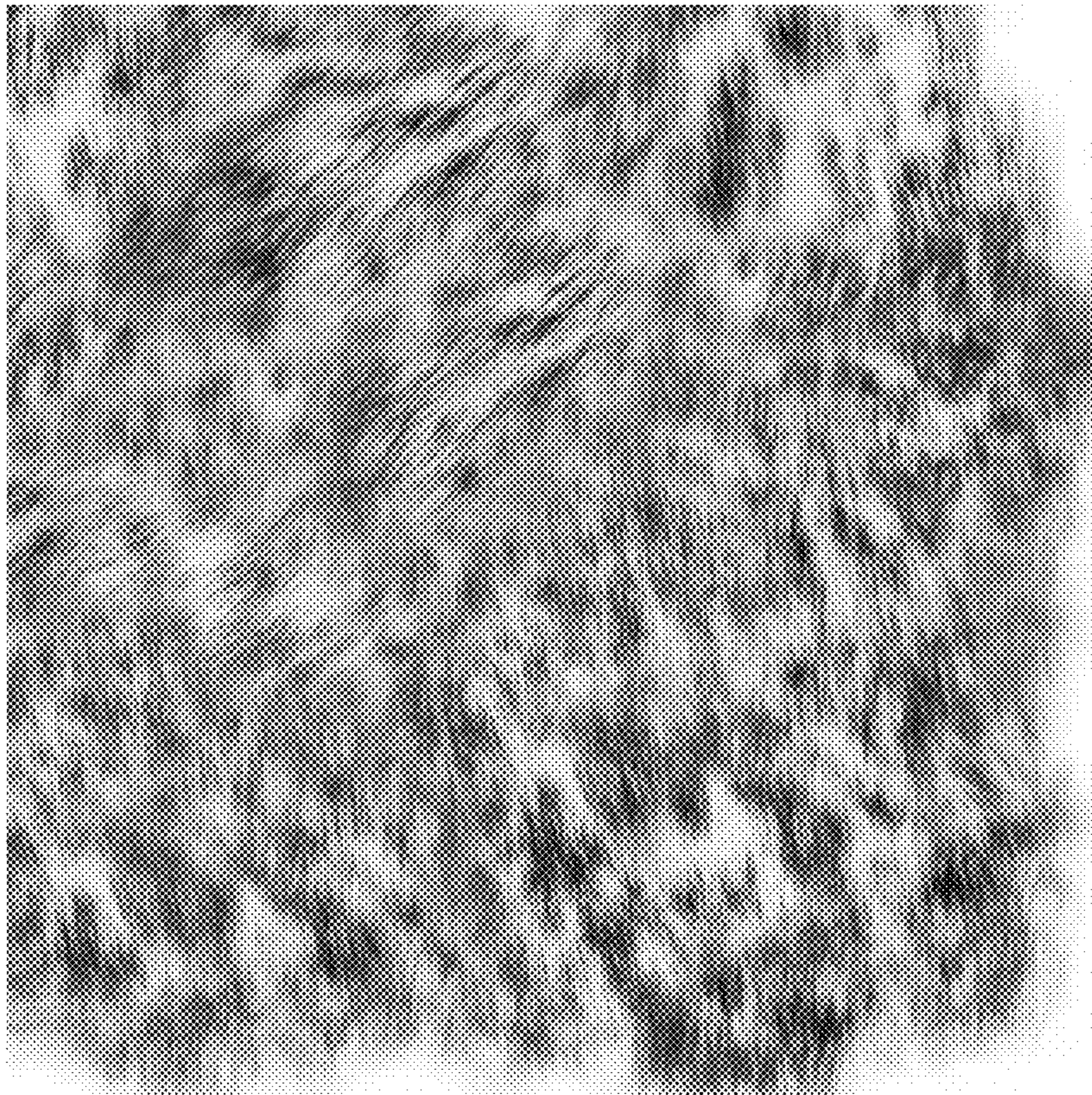

FIG. 18

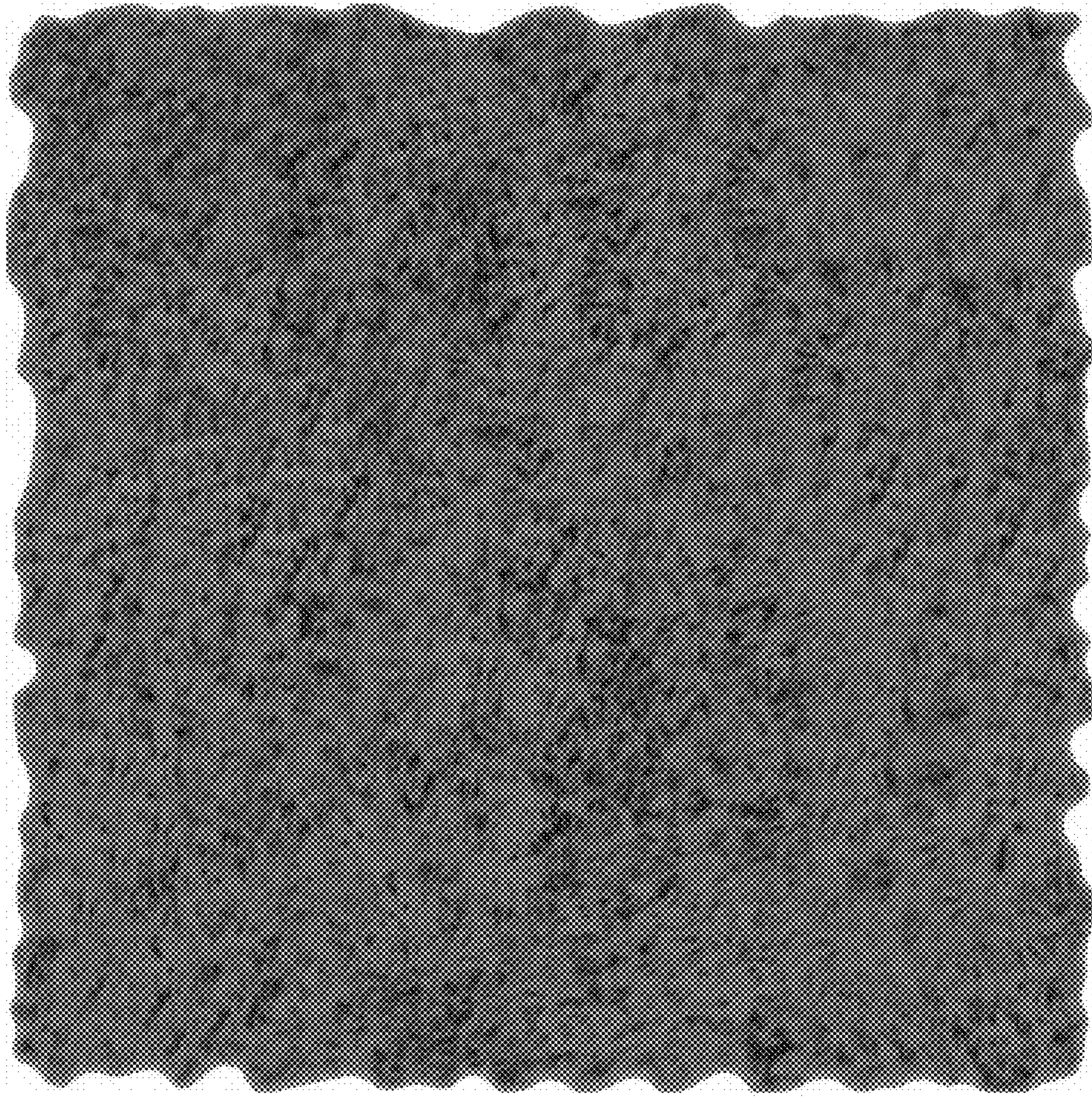

FIG. 19

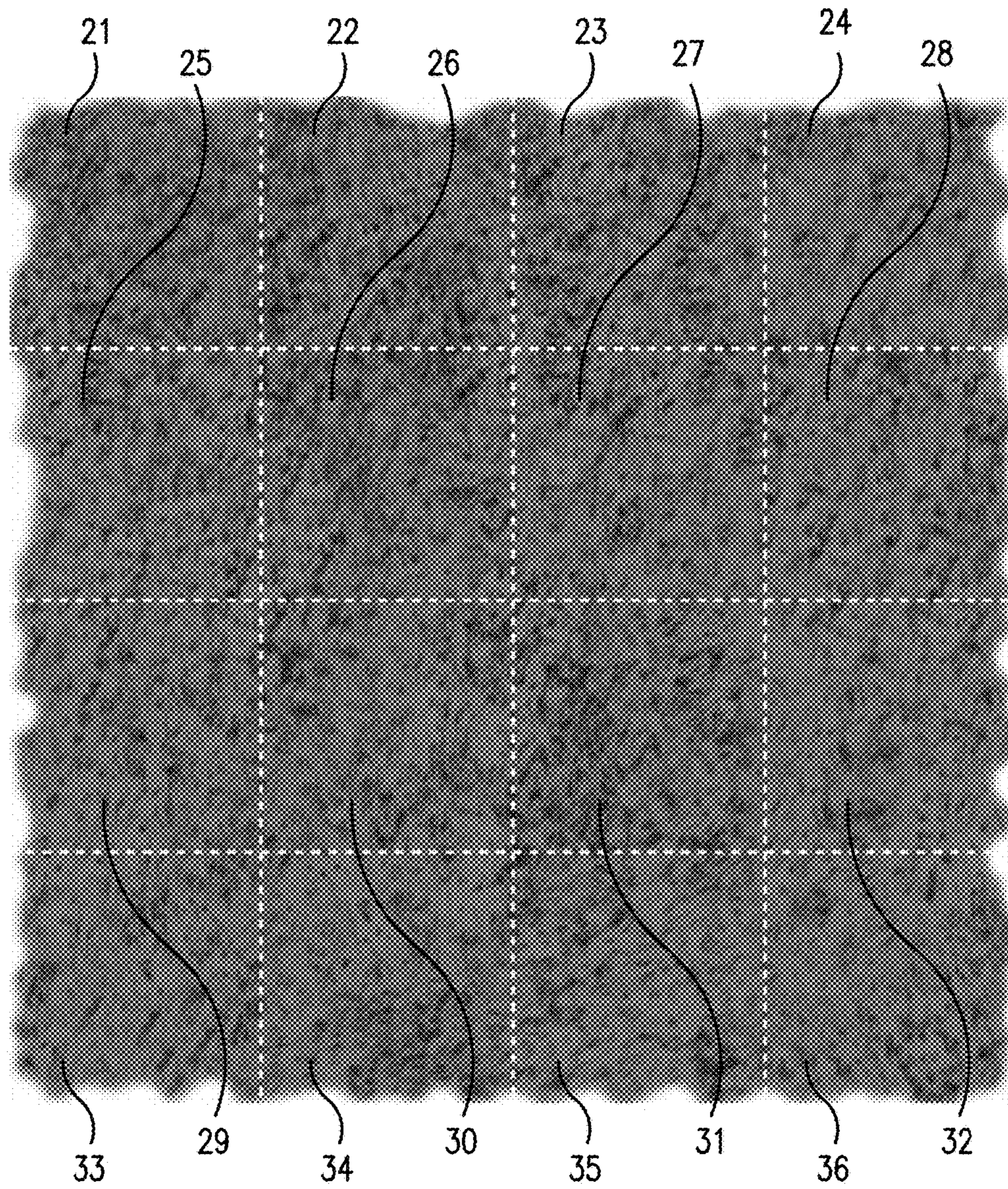

FIG. 20

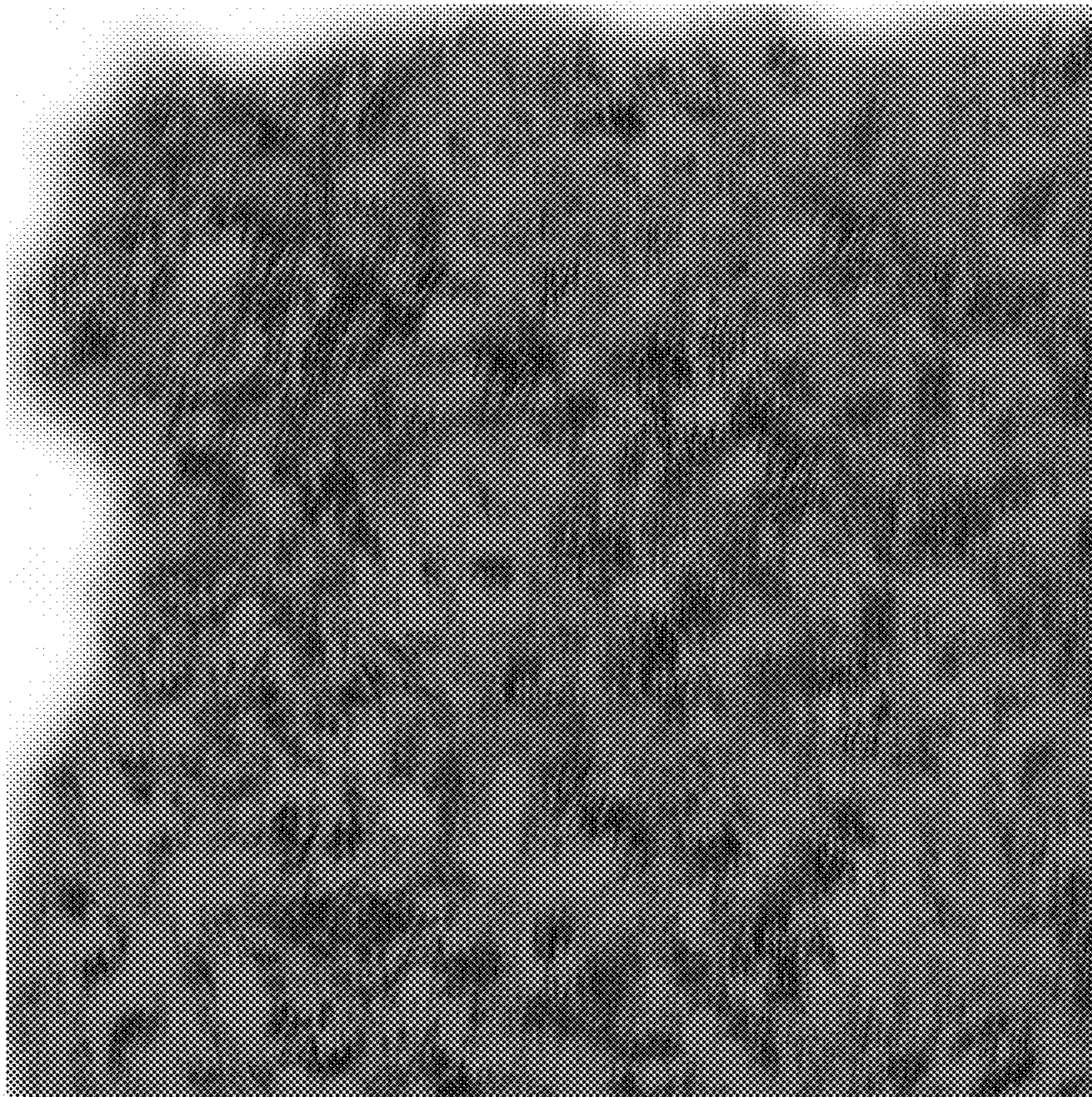

FIG. 21

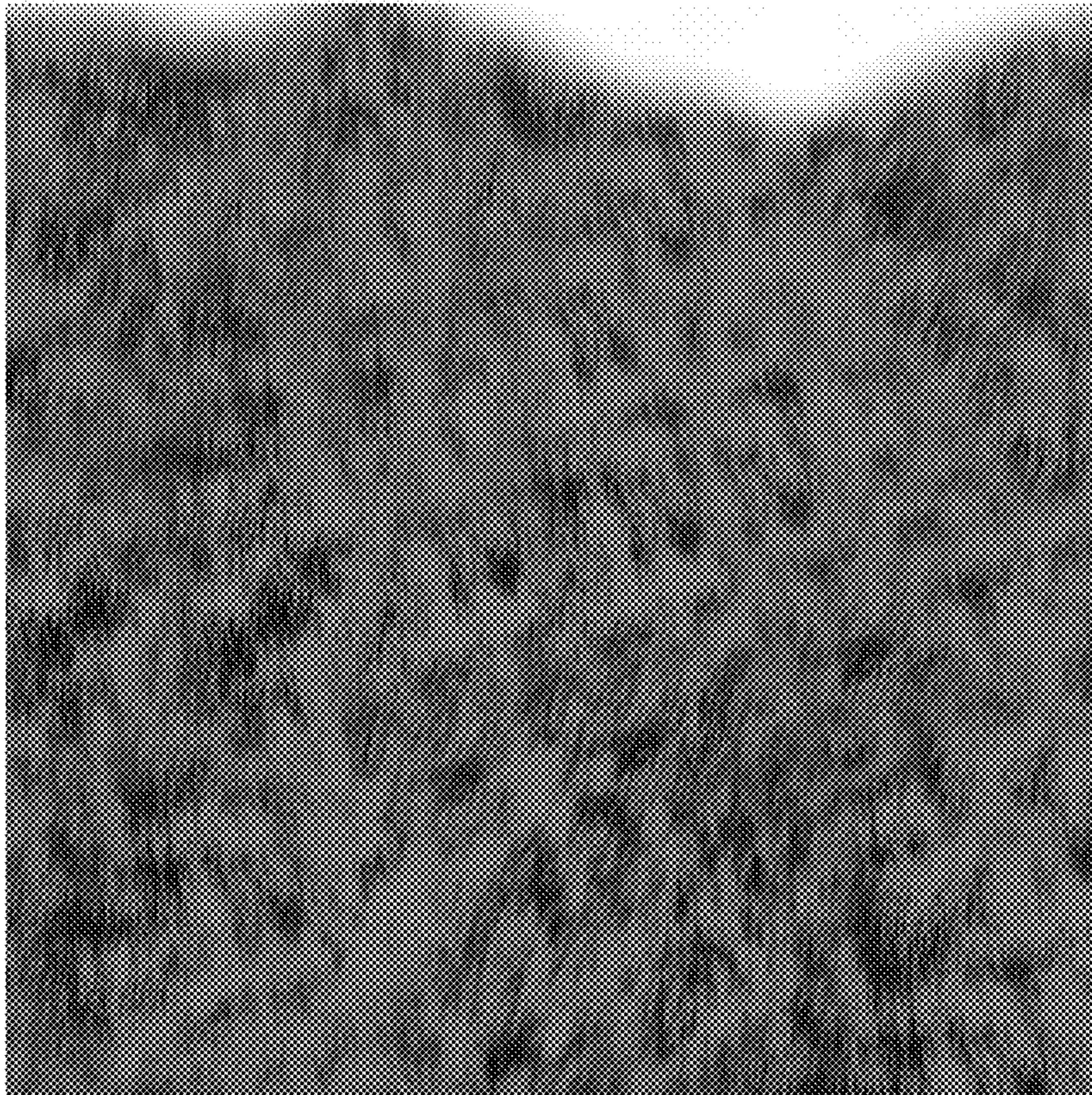

FIG. 22



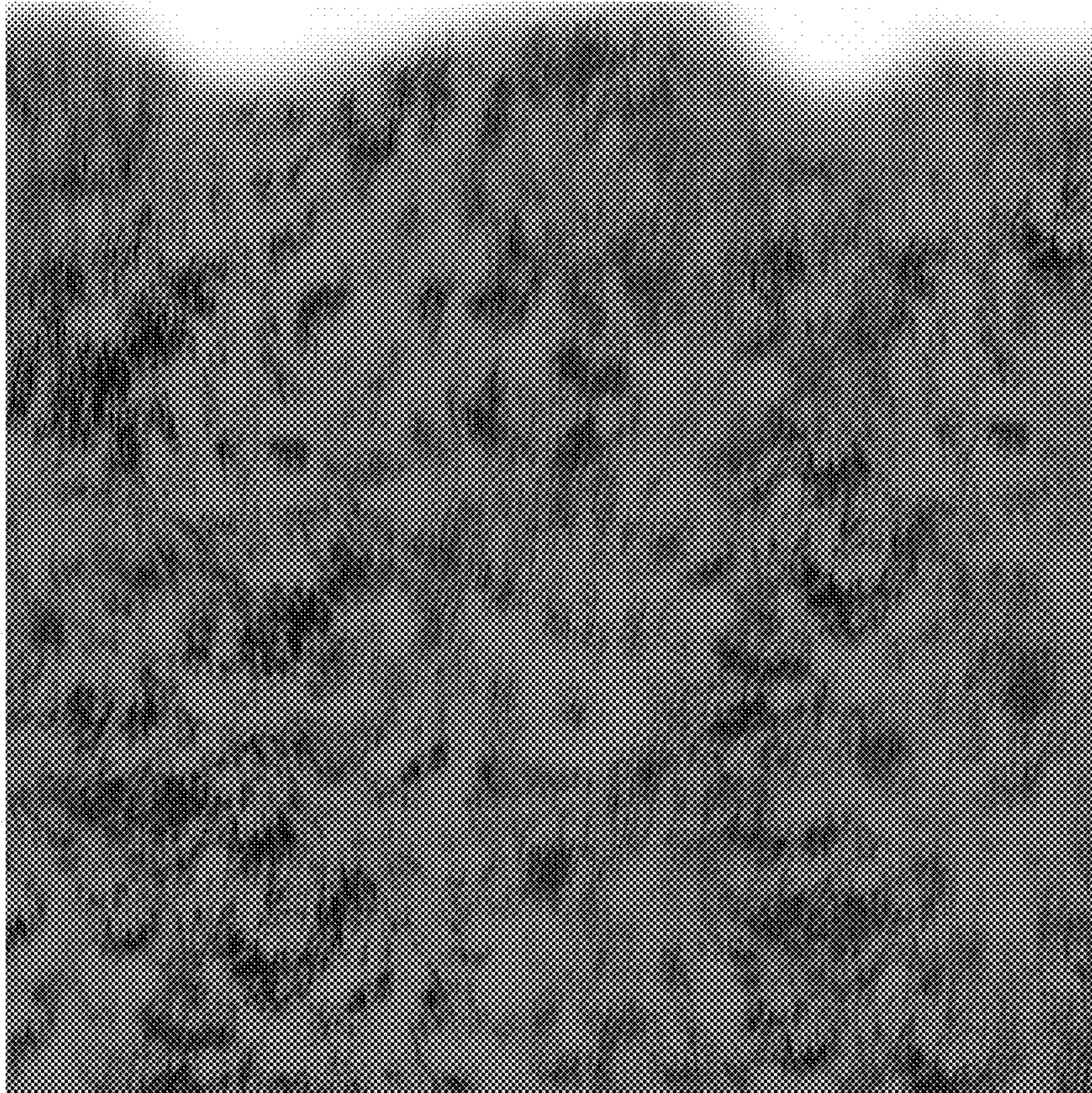

FIG. 23

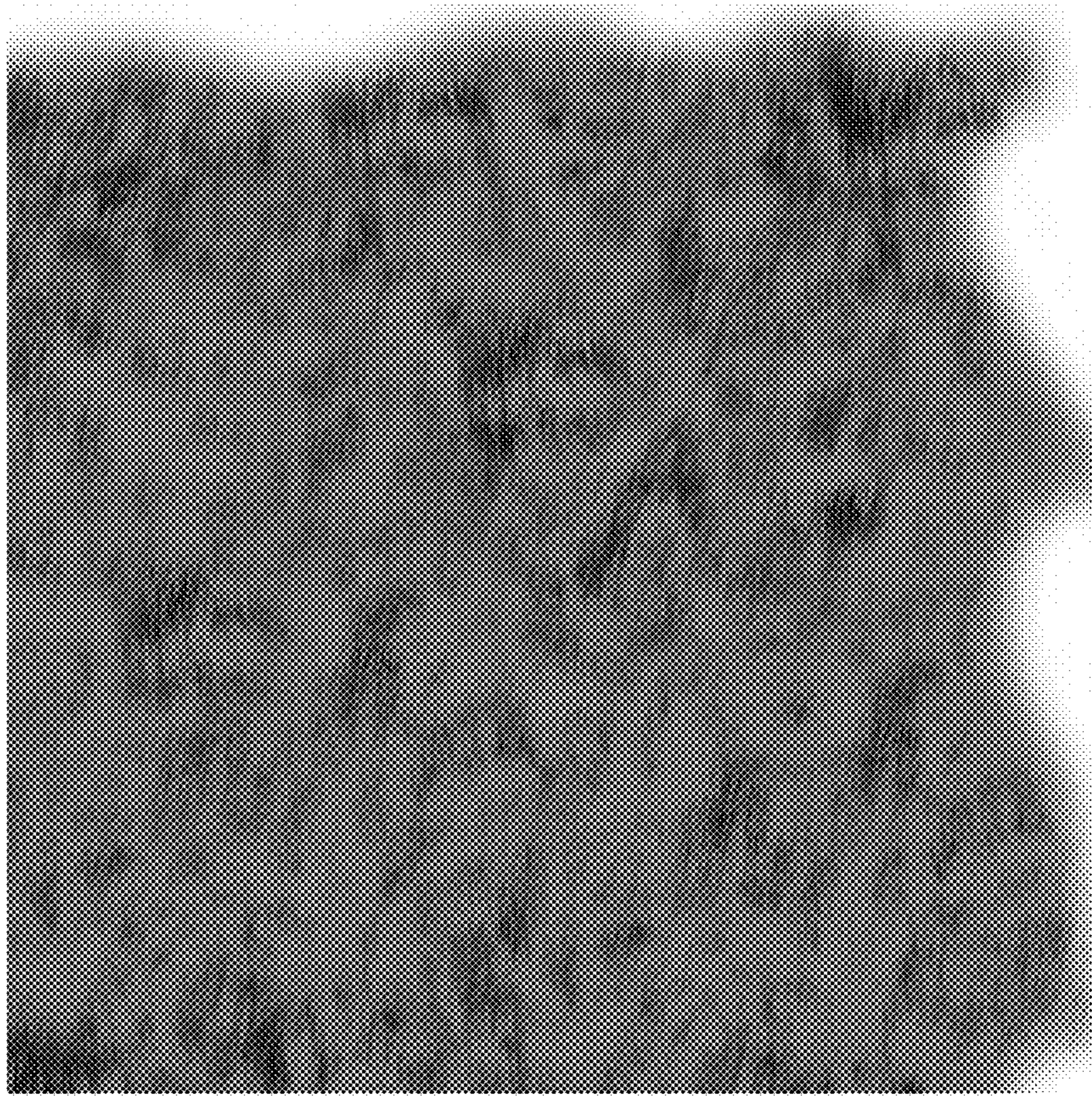

FIG. 24

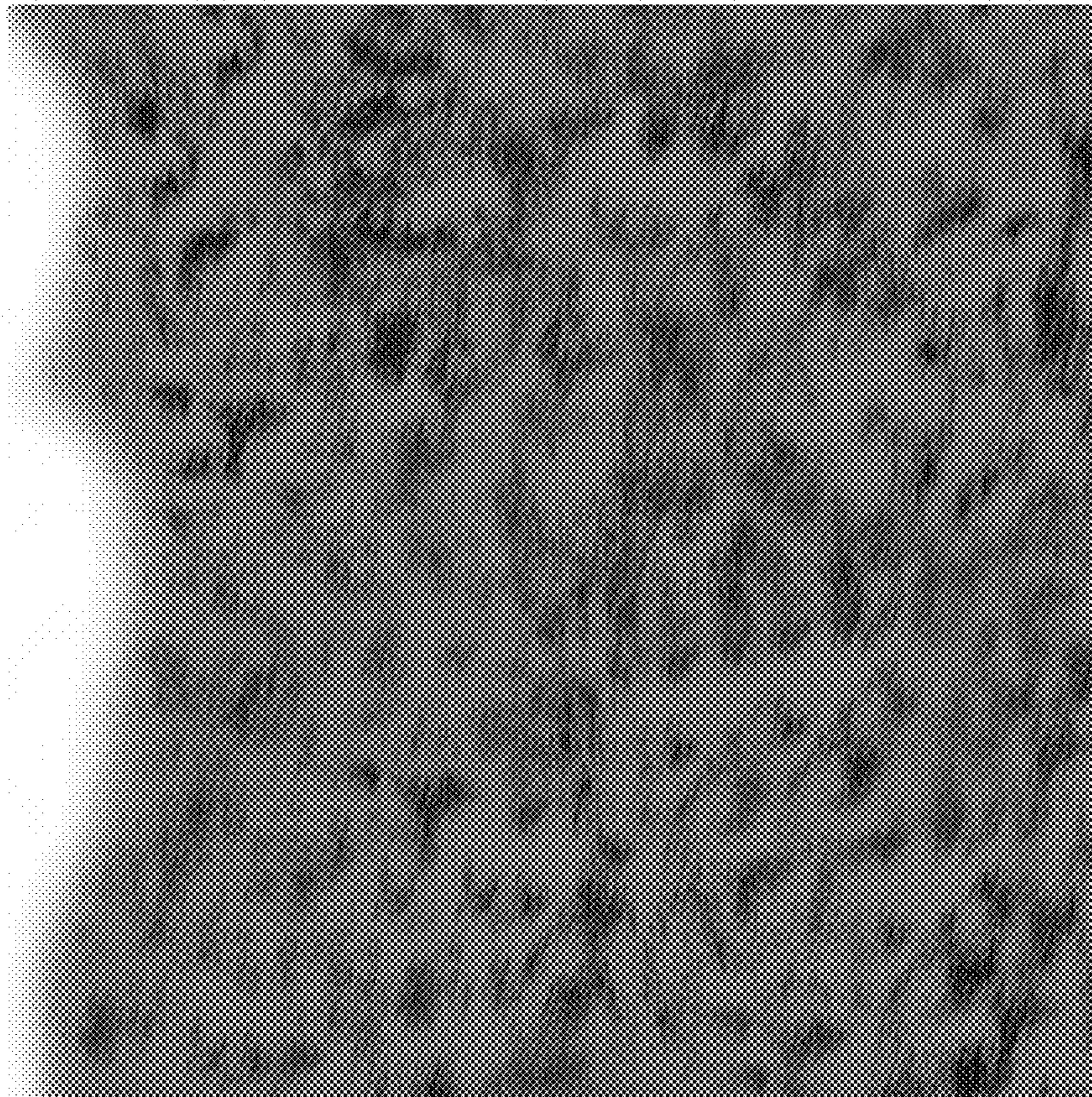

FIG. 25

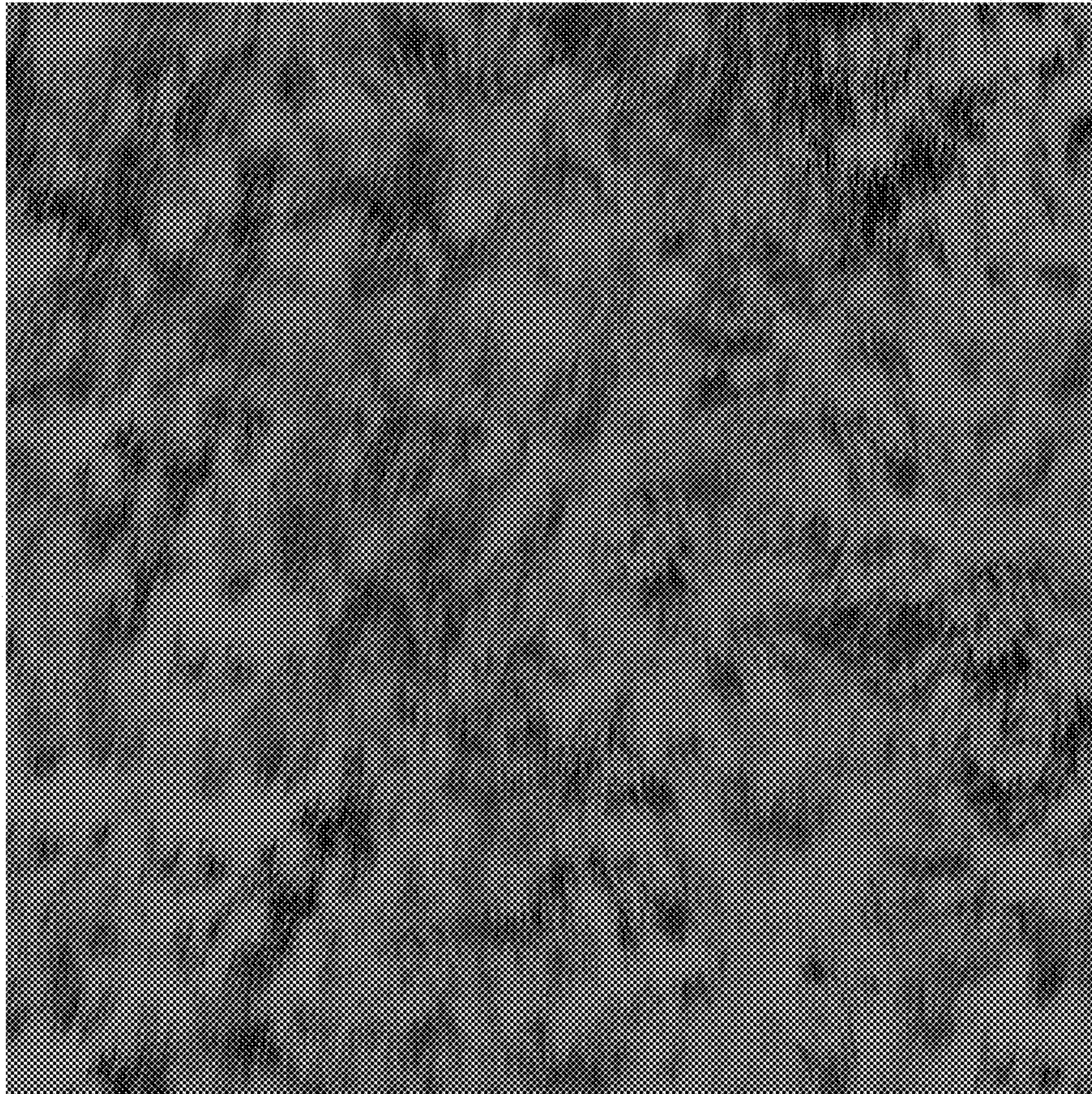

FIG. 26

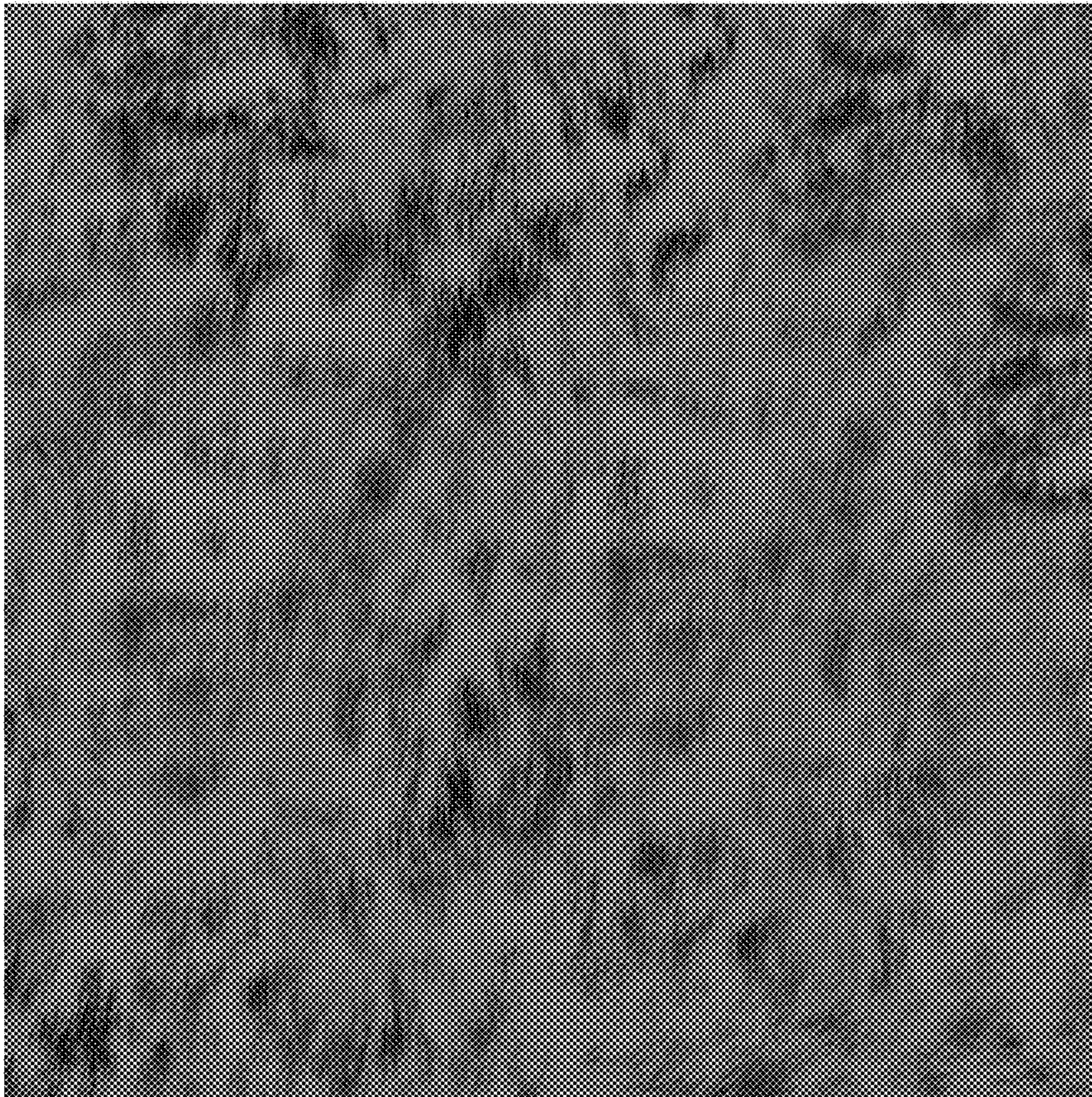

FIG. 27

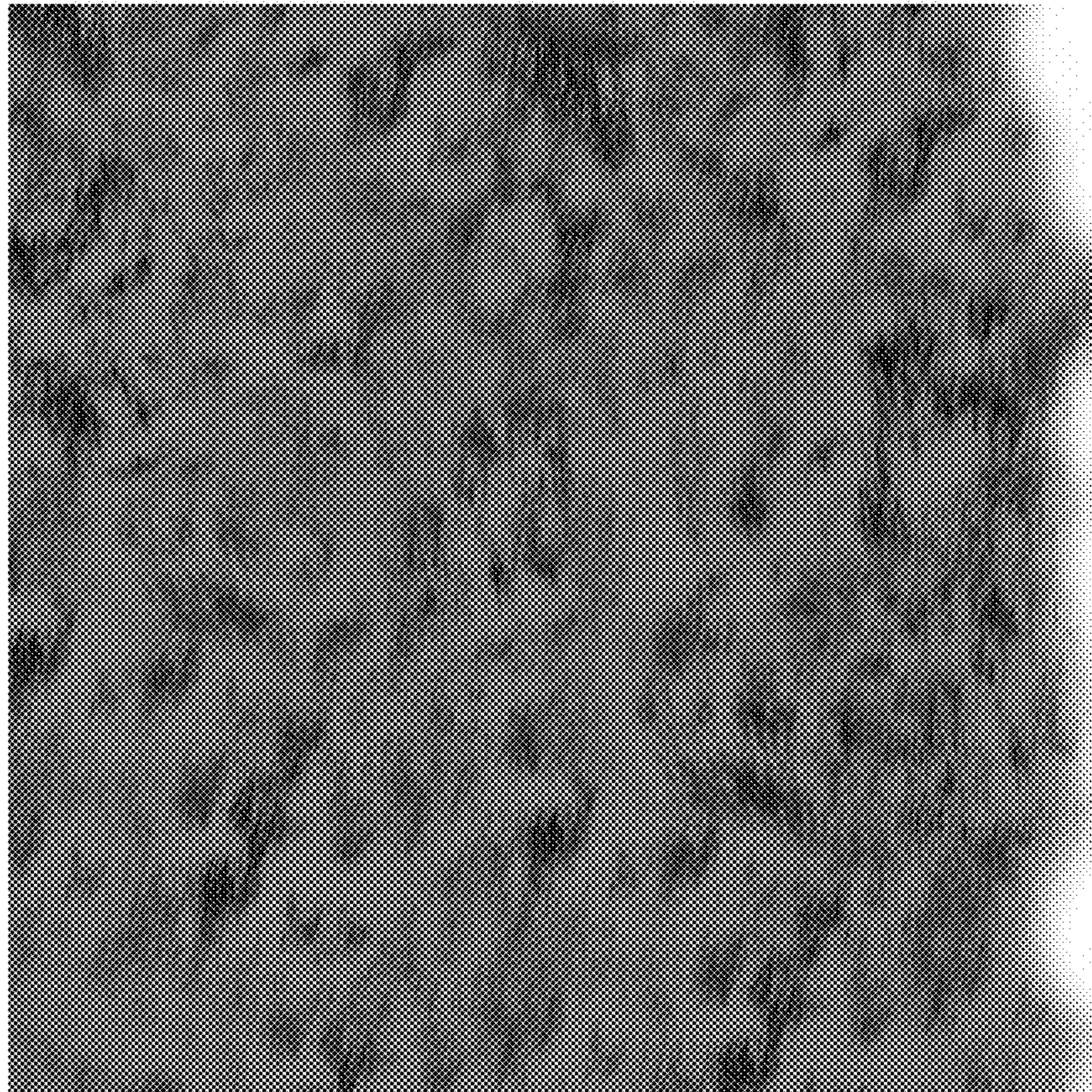

FIG. 28

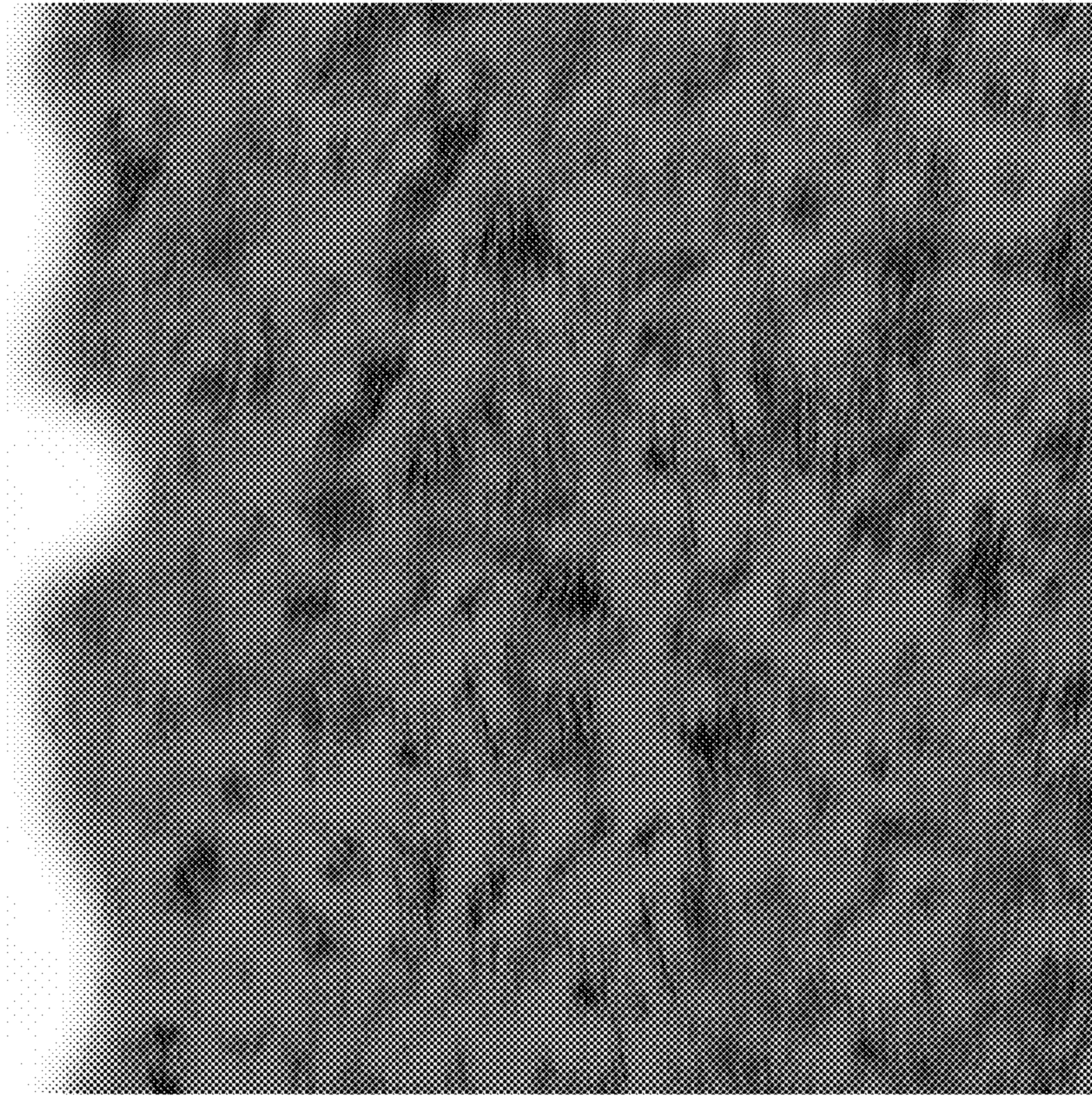

FIG. 29

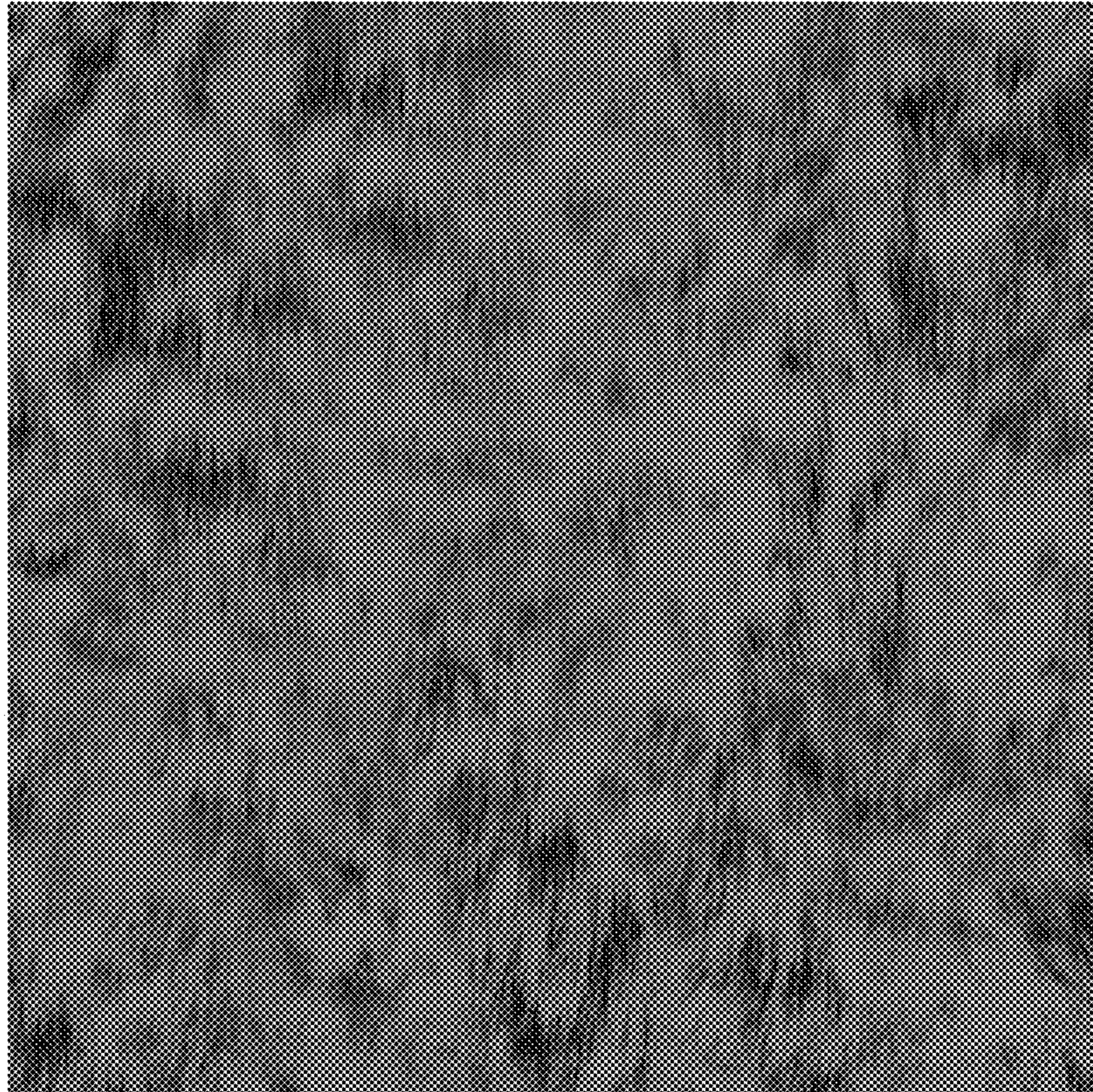

FIG. 30



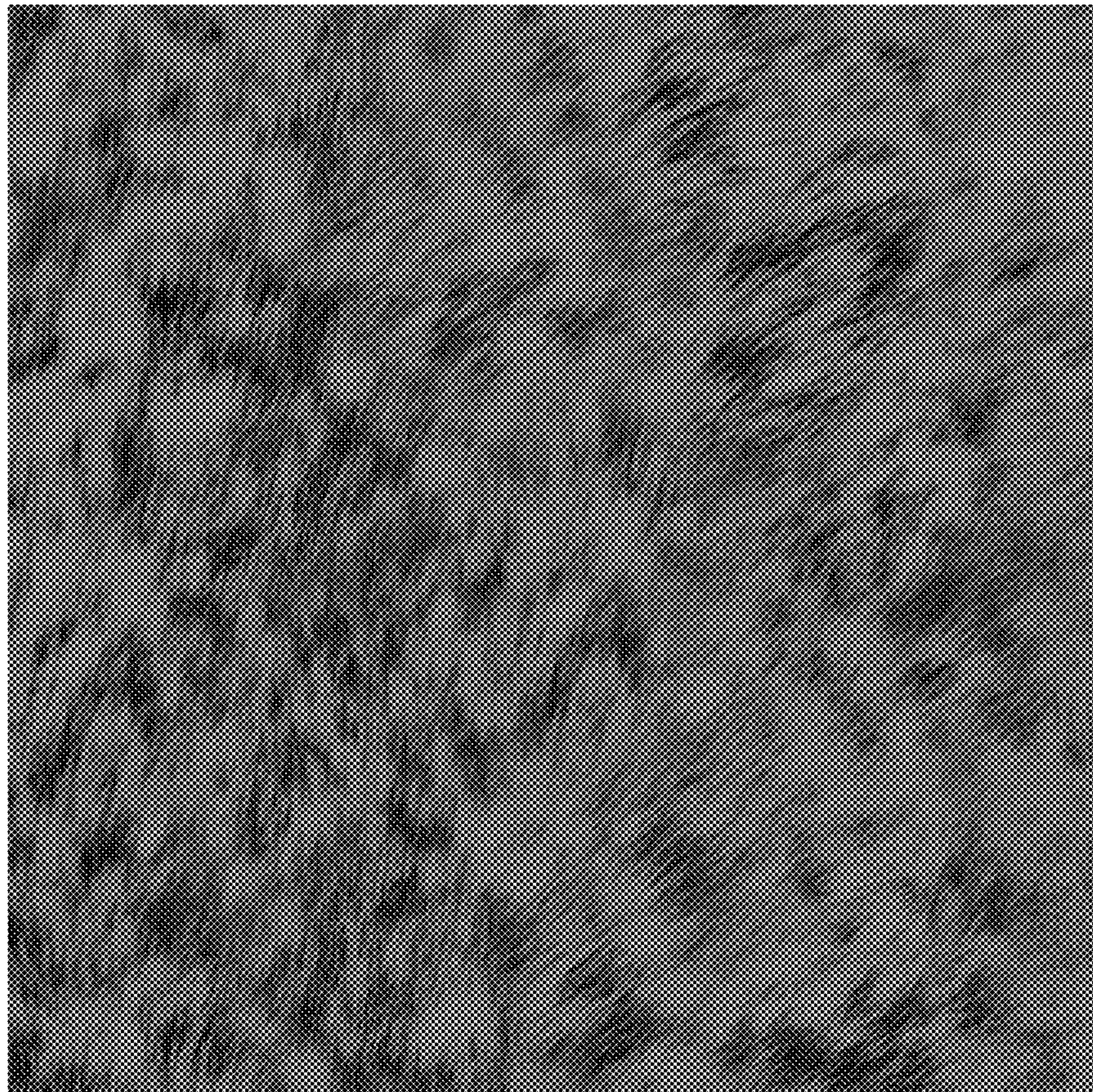

FIG. 31

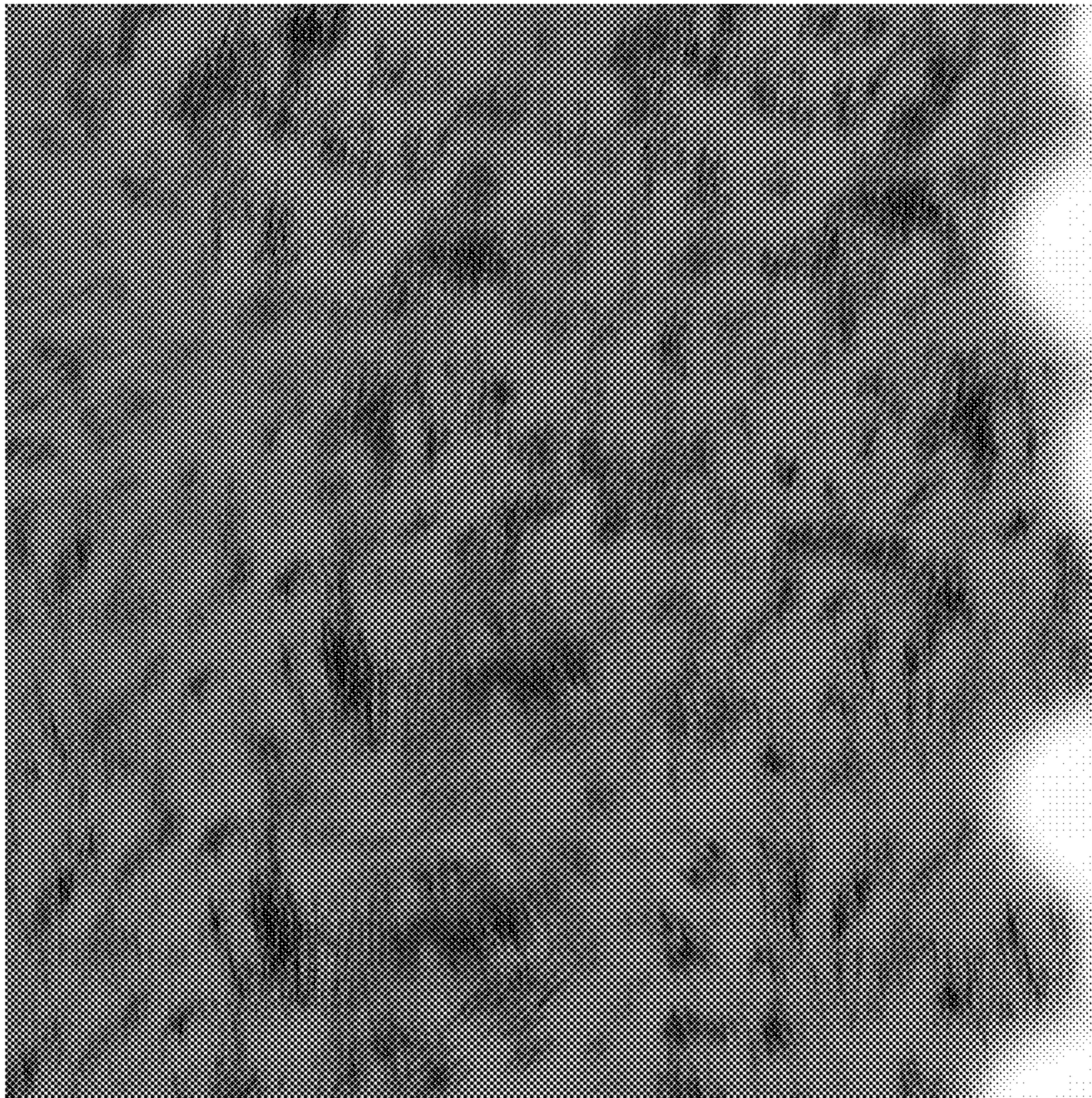

FIG. 32

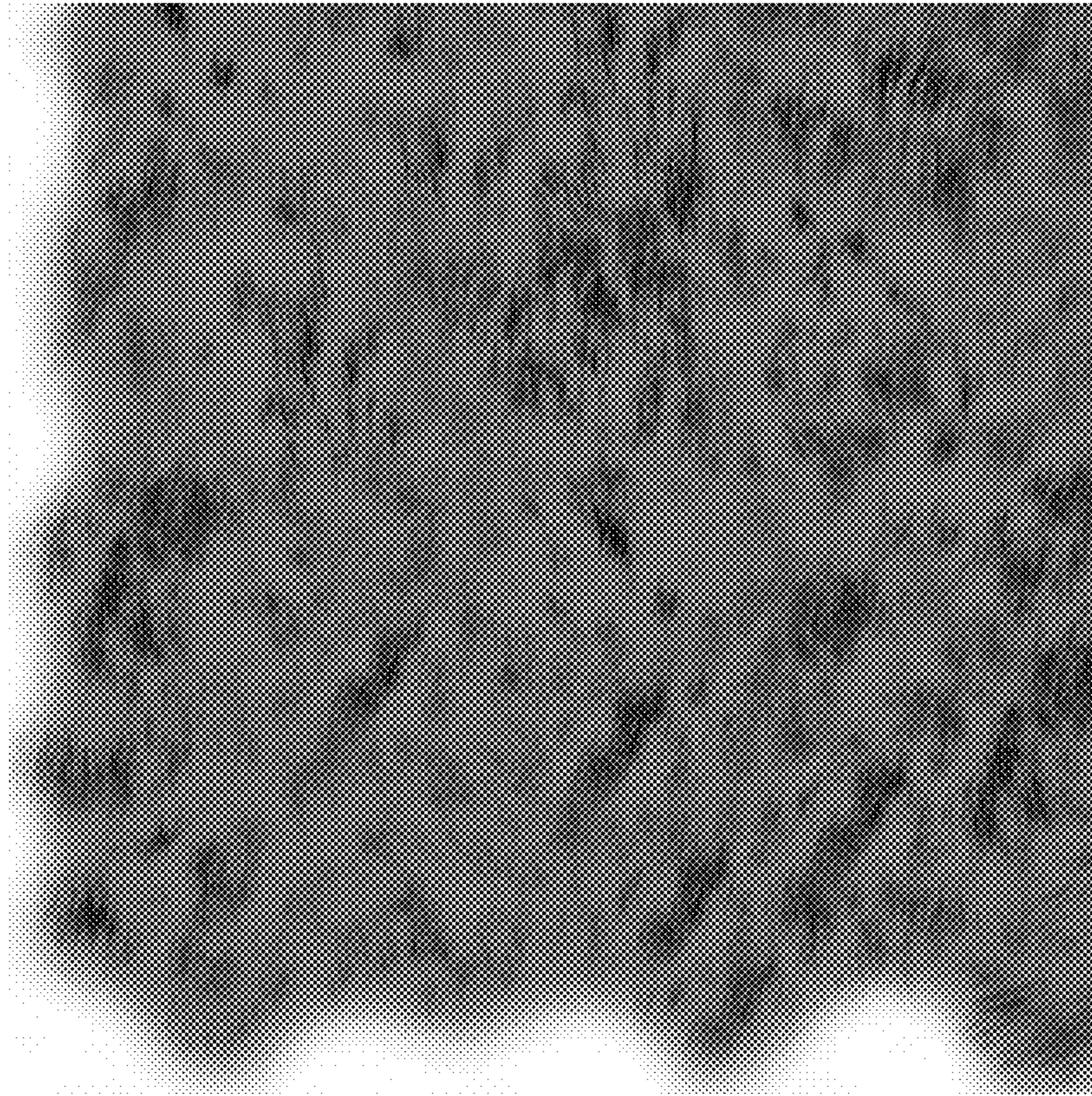

FIG. 33

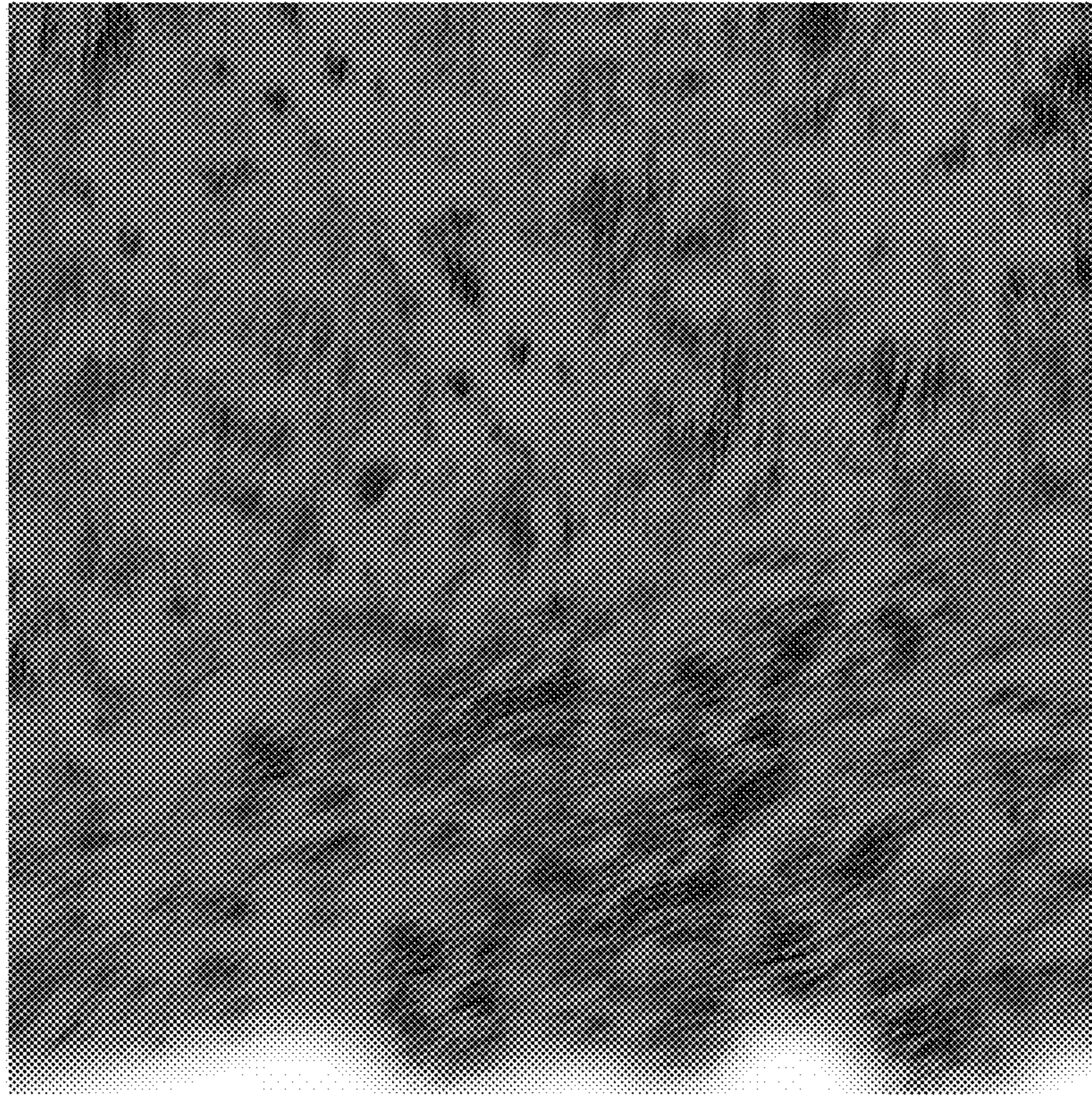

FIG. 34

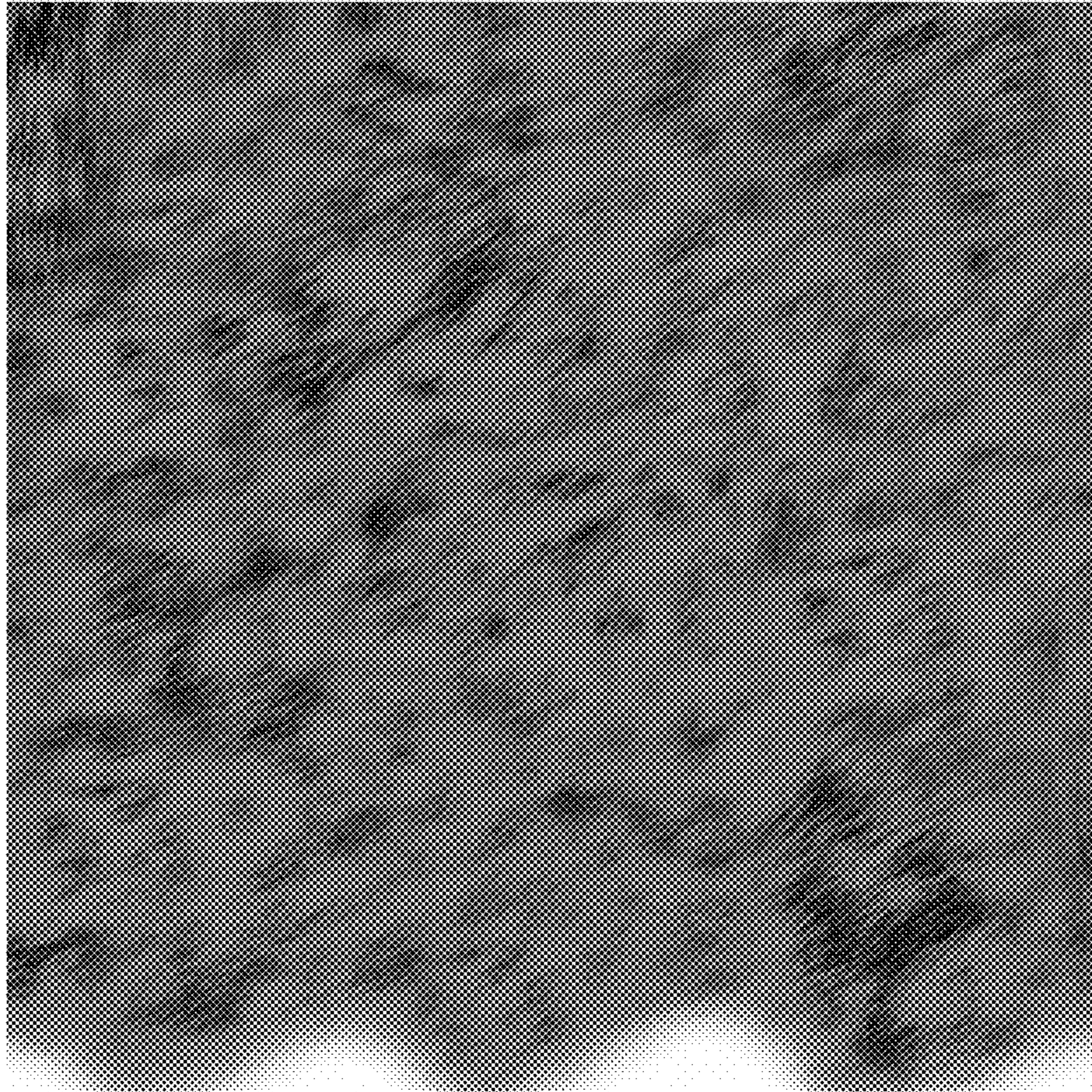

FIG. 35

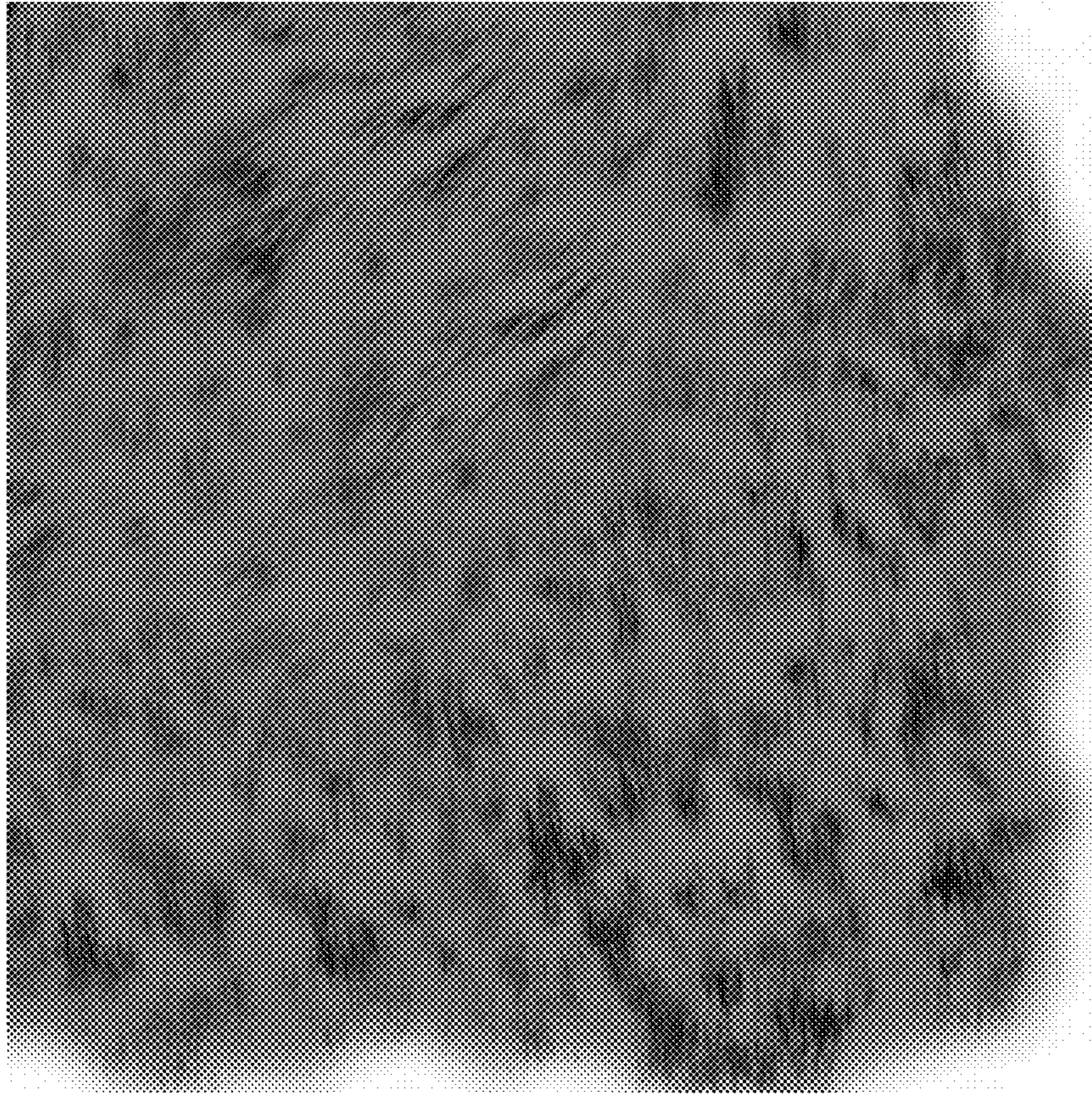

FIG. 36

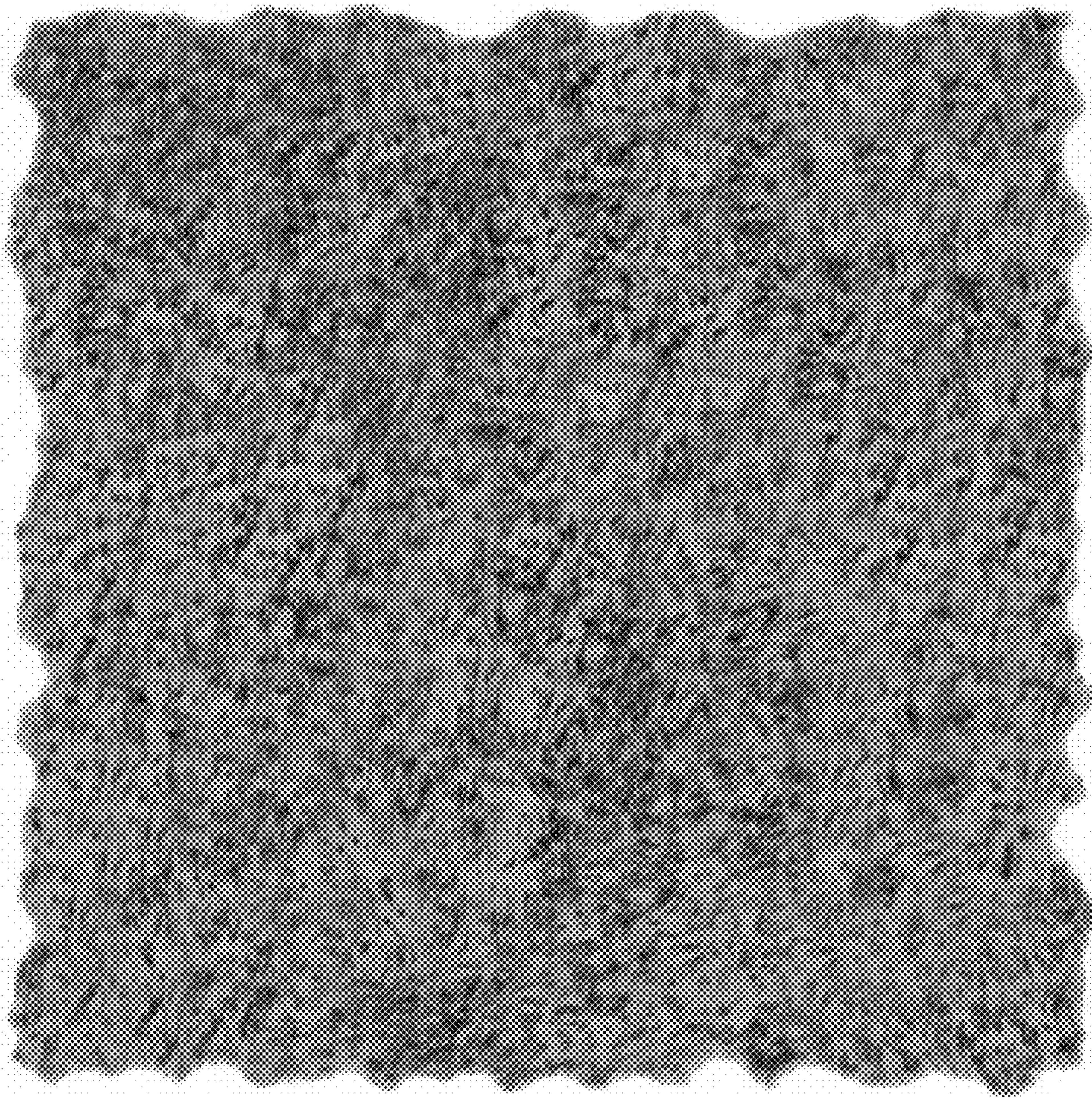

FIG. 37

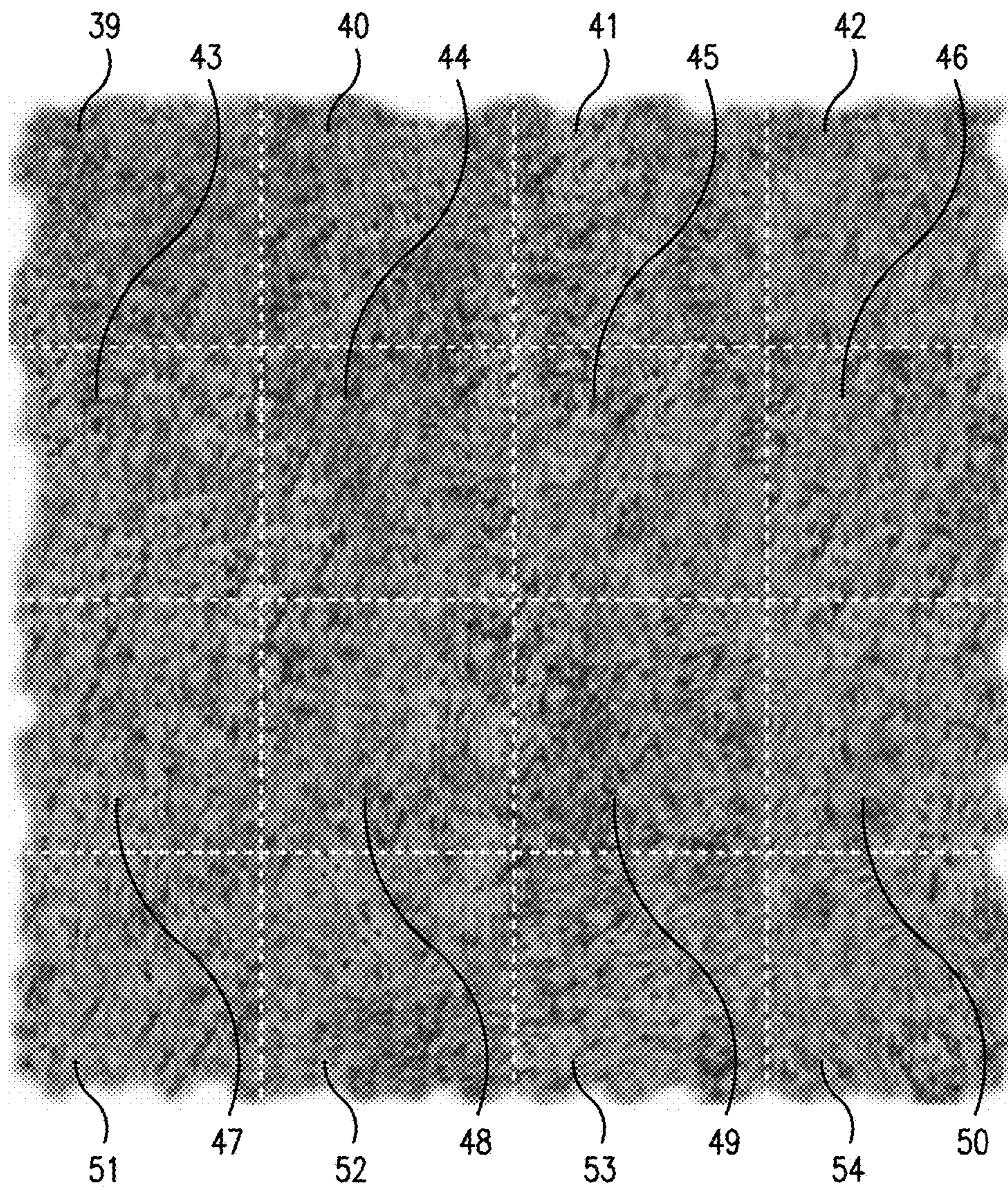

FIG. 38



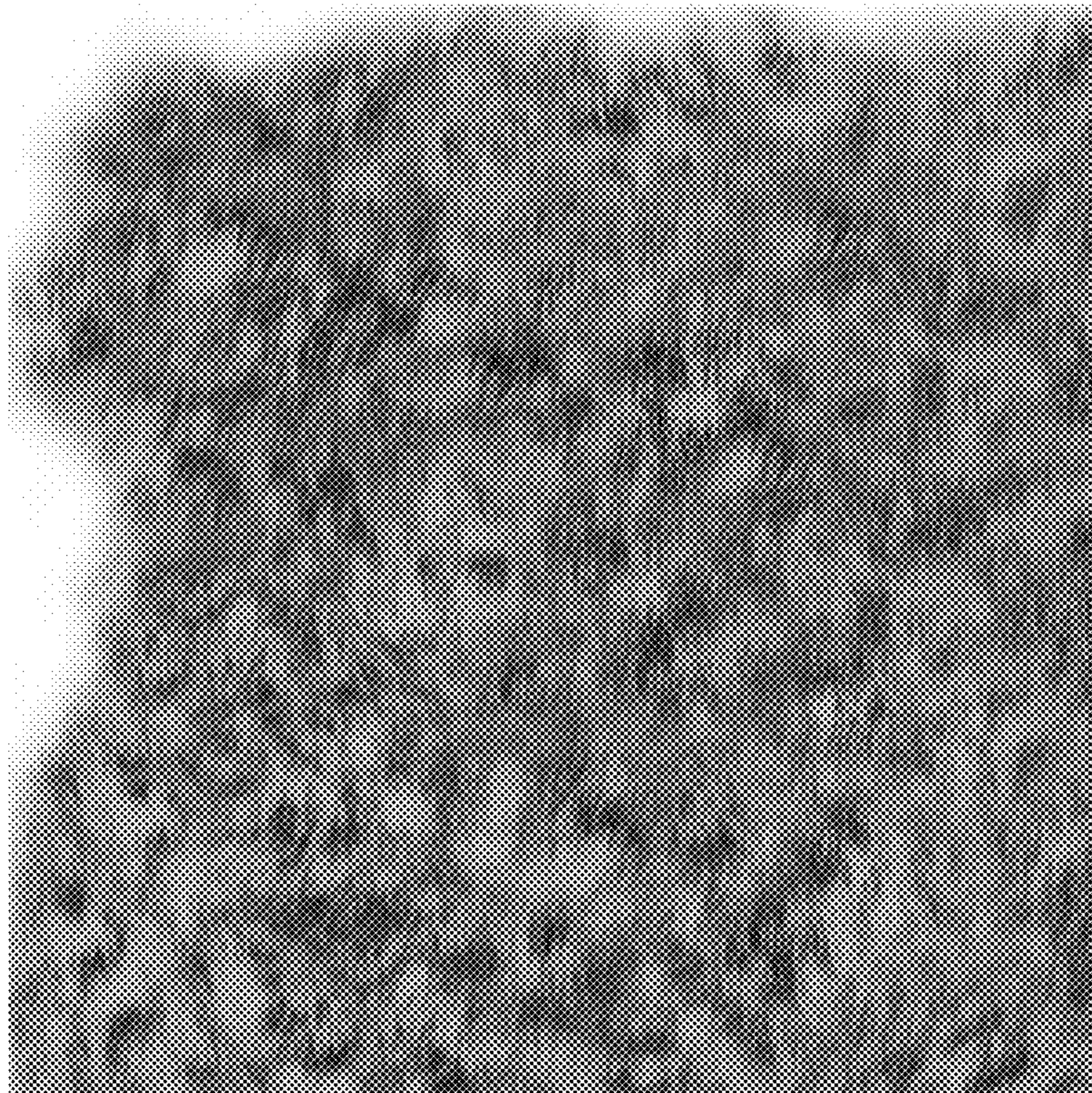

FIG. 39

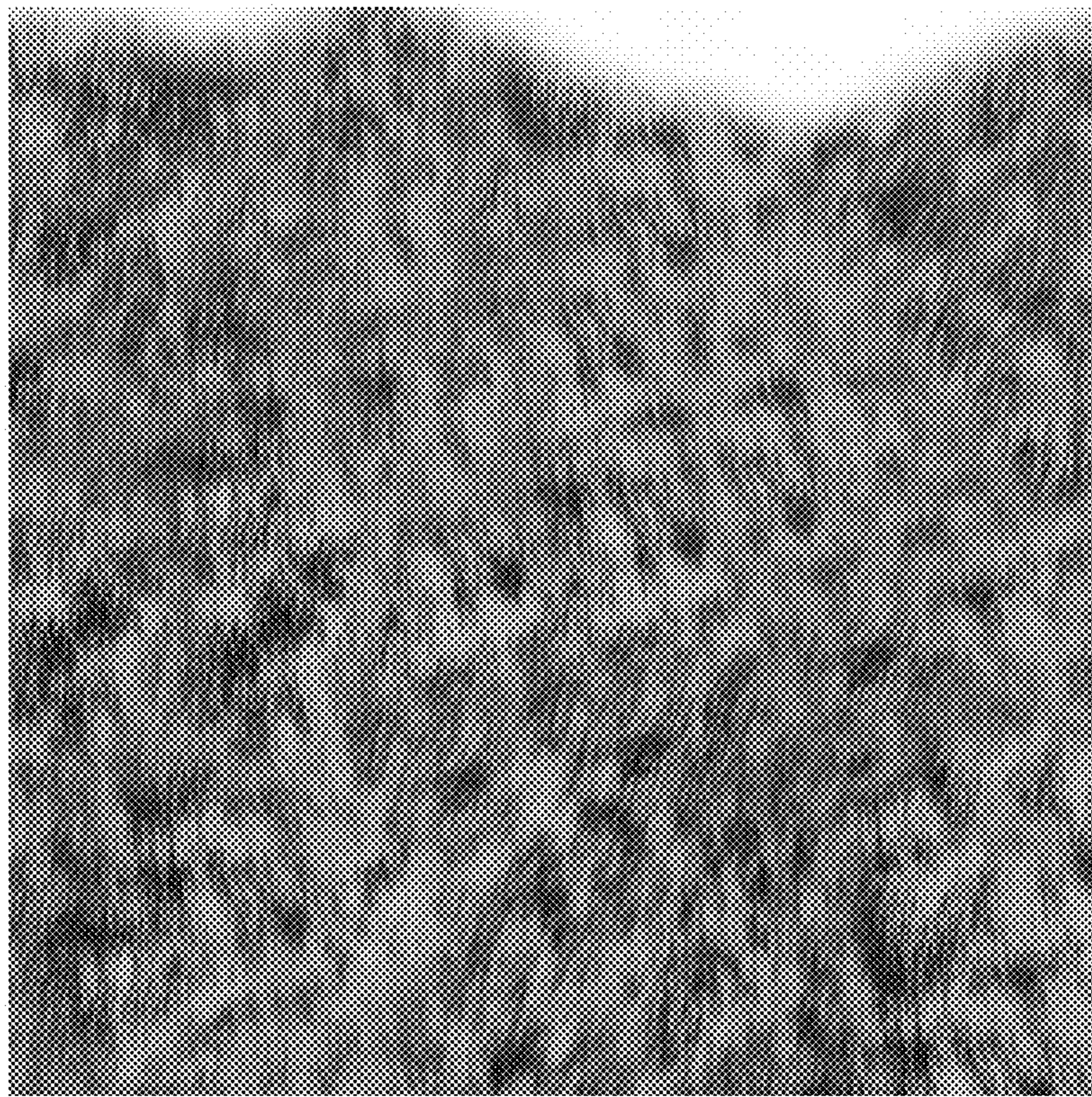

FIG. 40

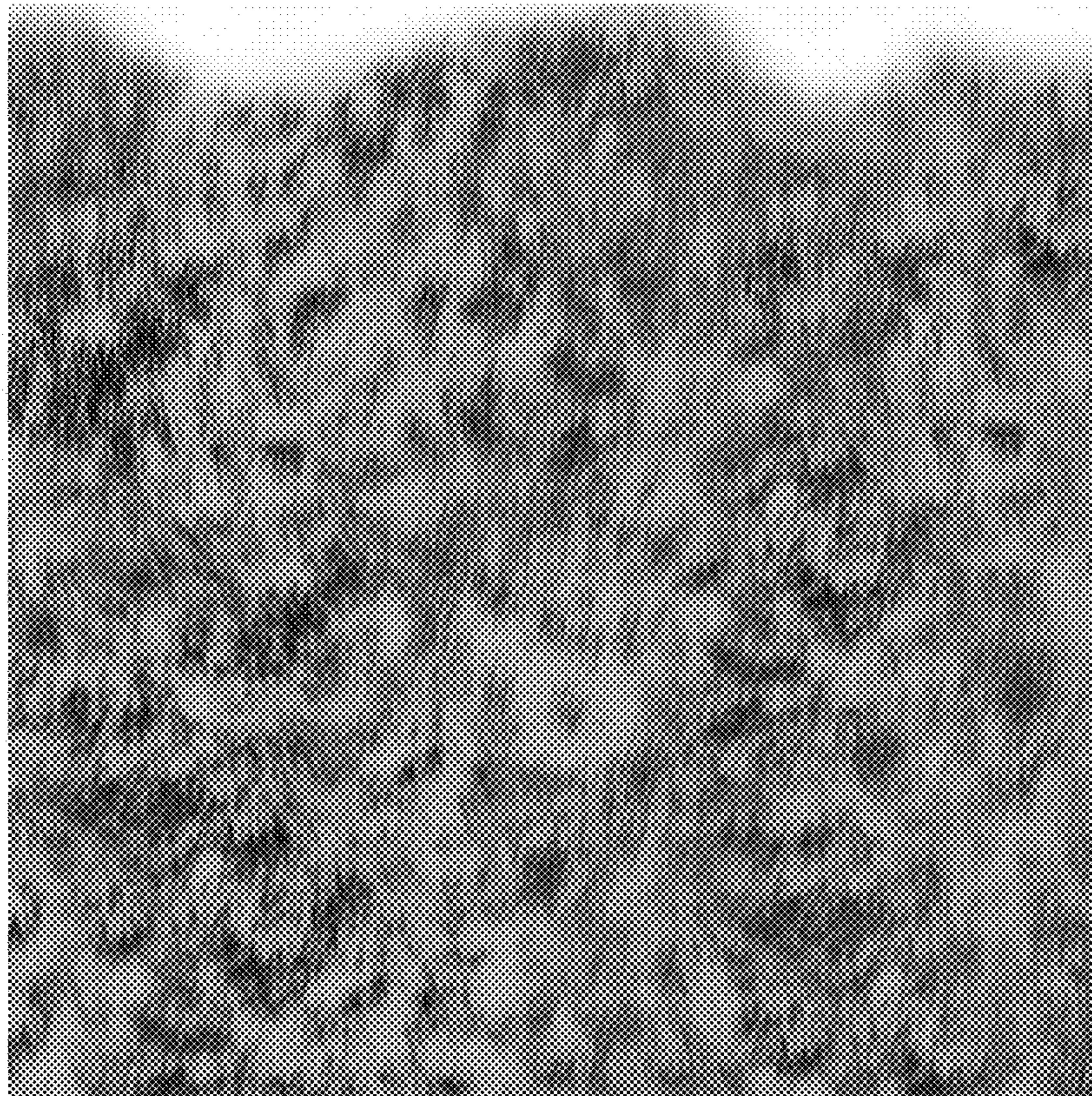

FIG. 41

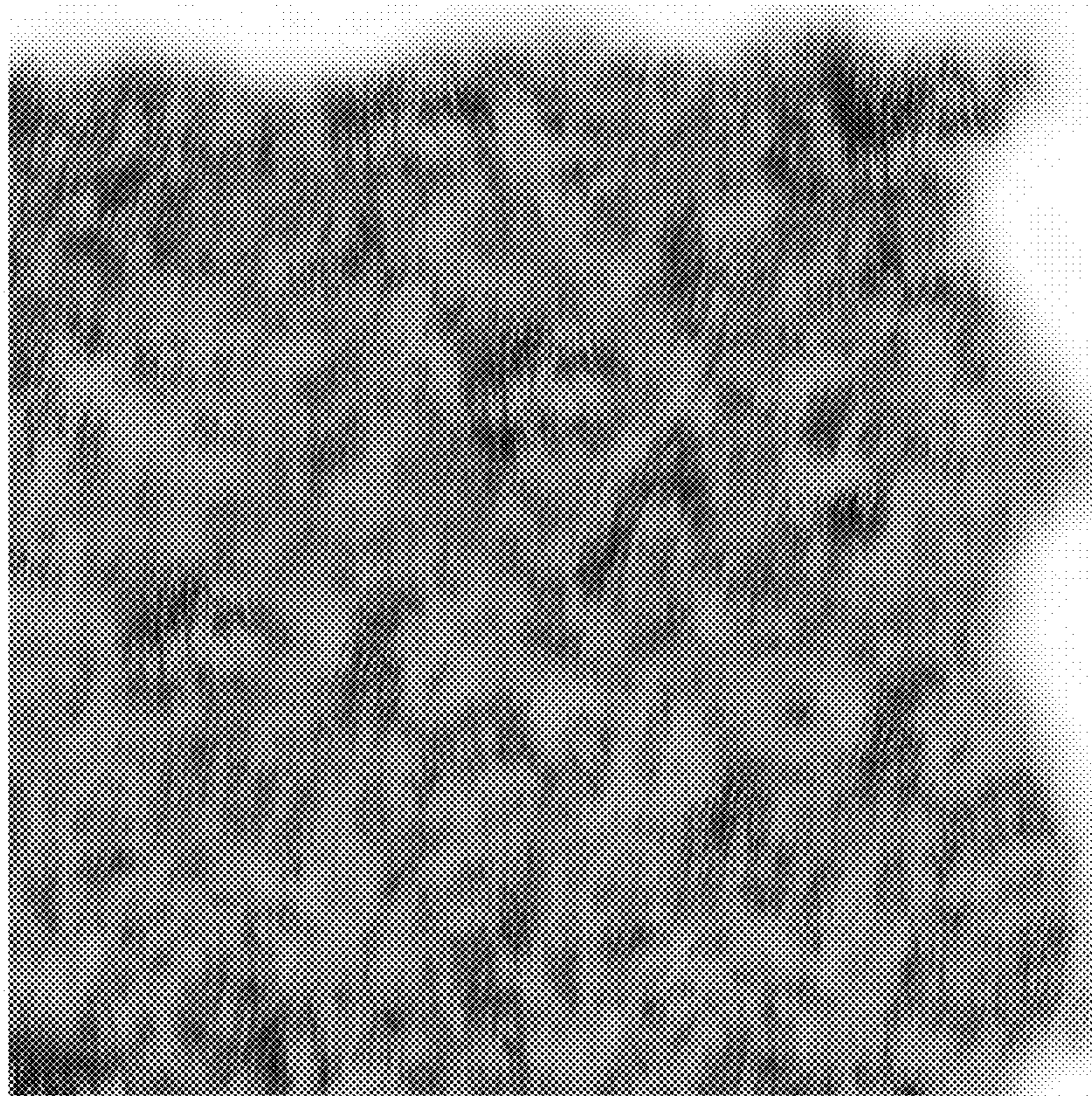

FIG. 42

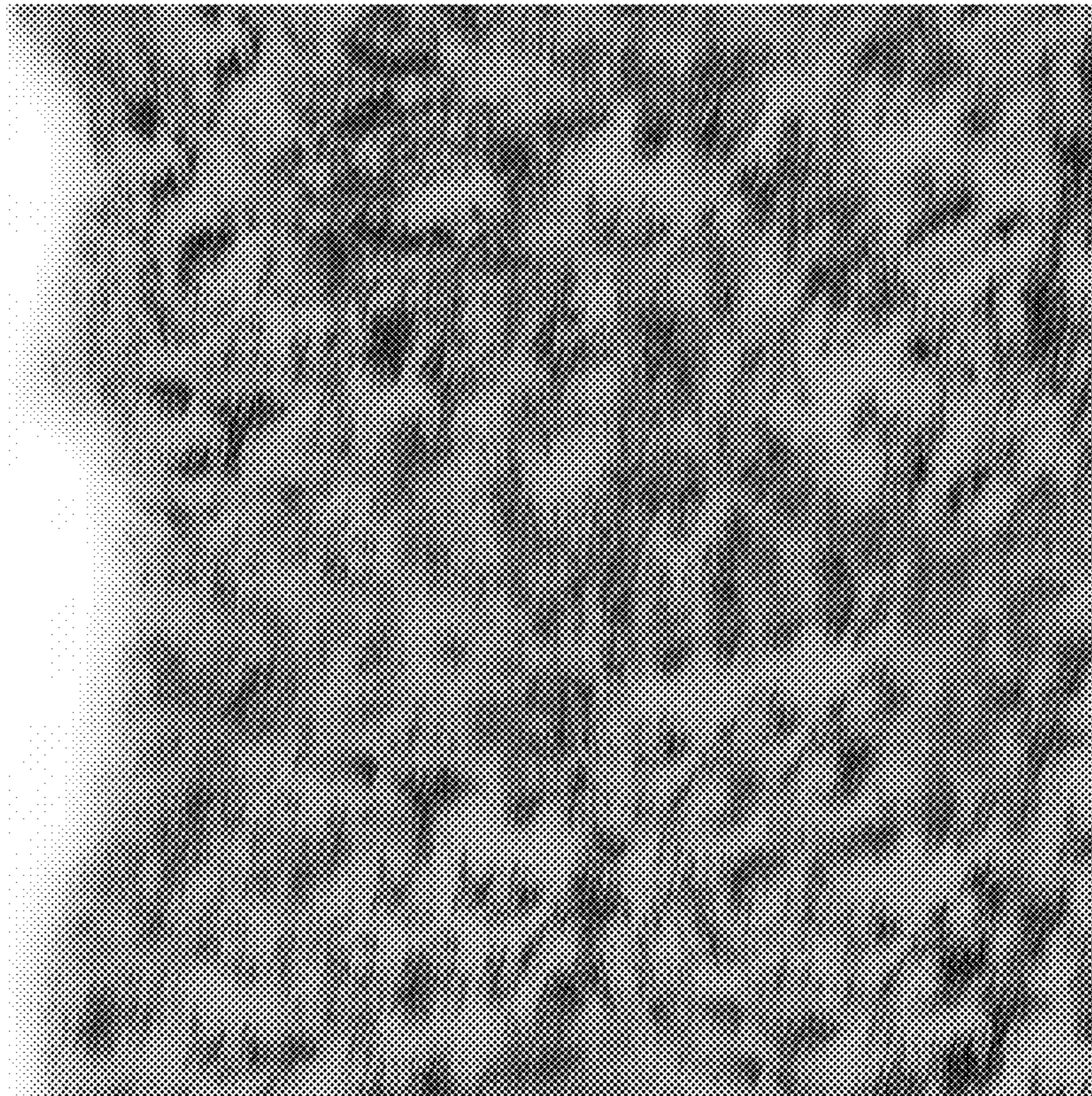

FIG. 43

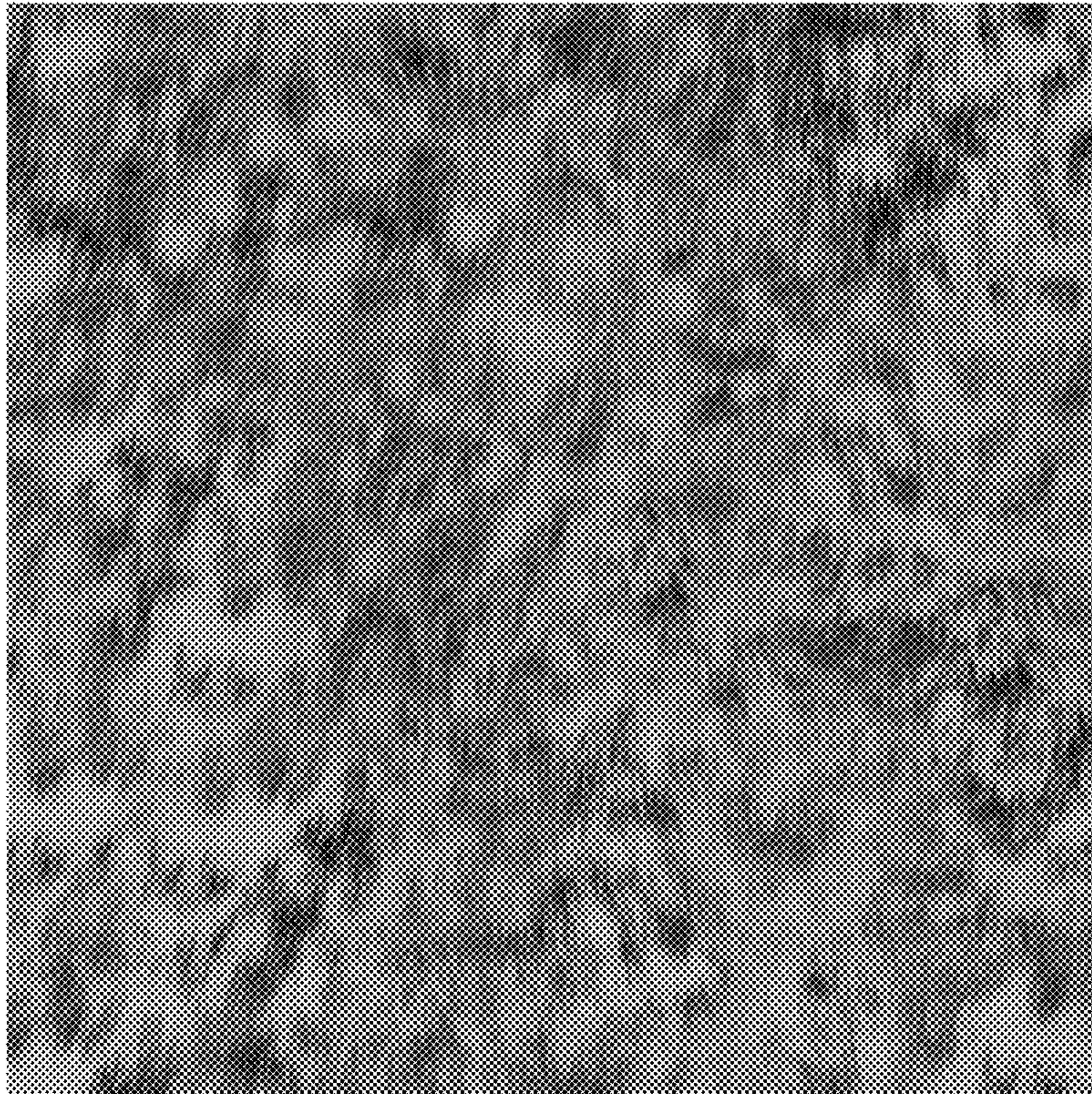

FIG. 44

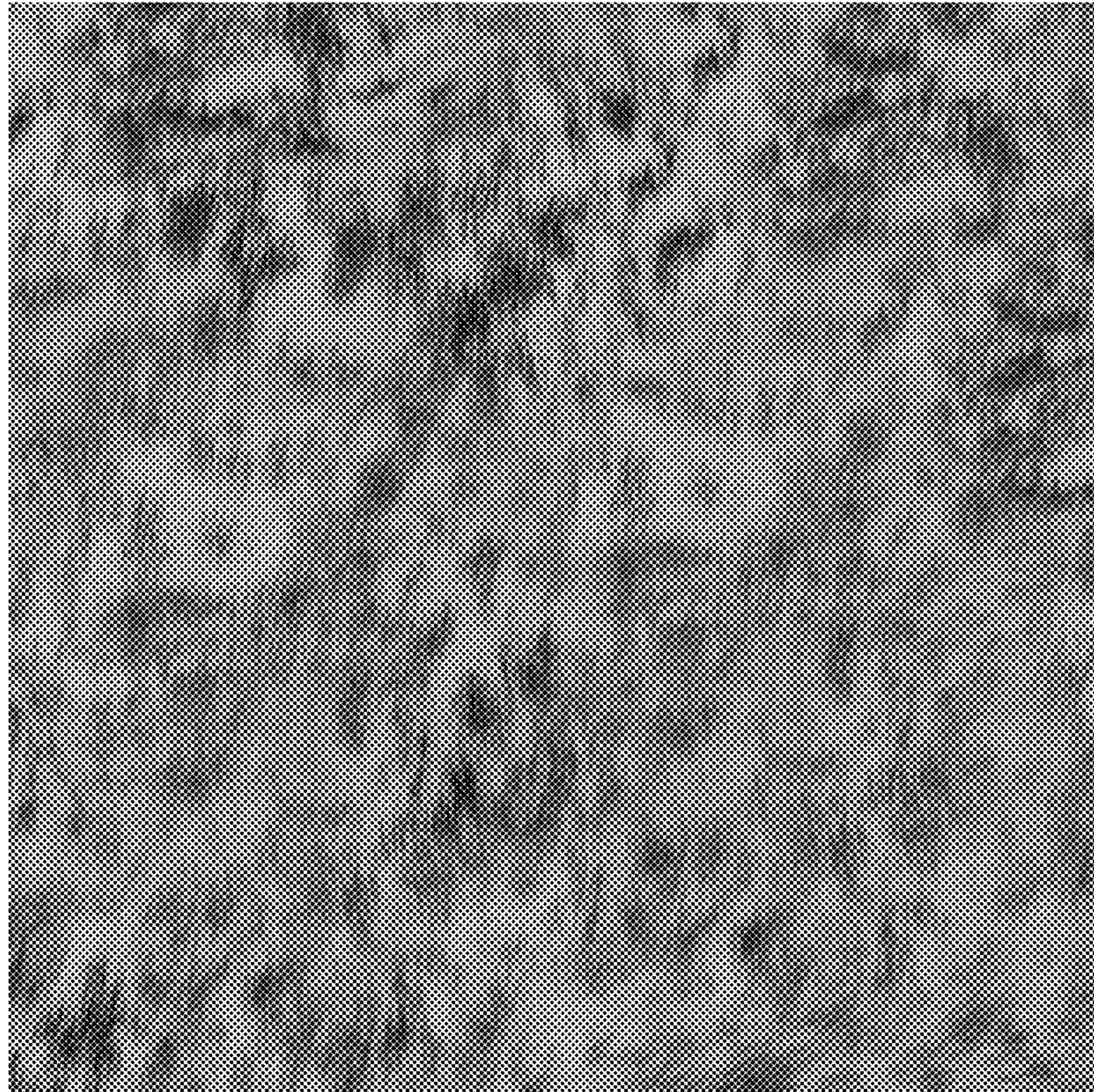

FIG. 45

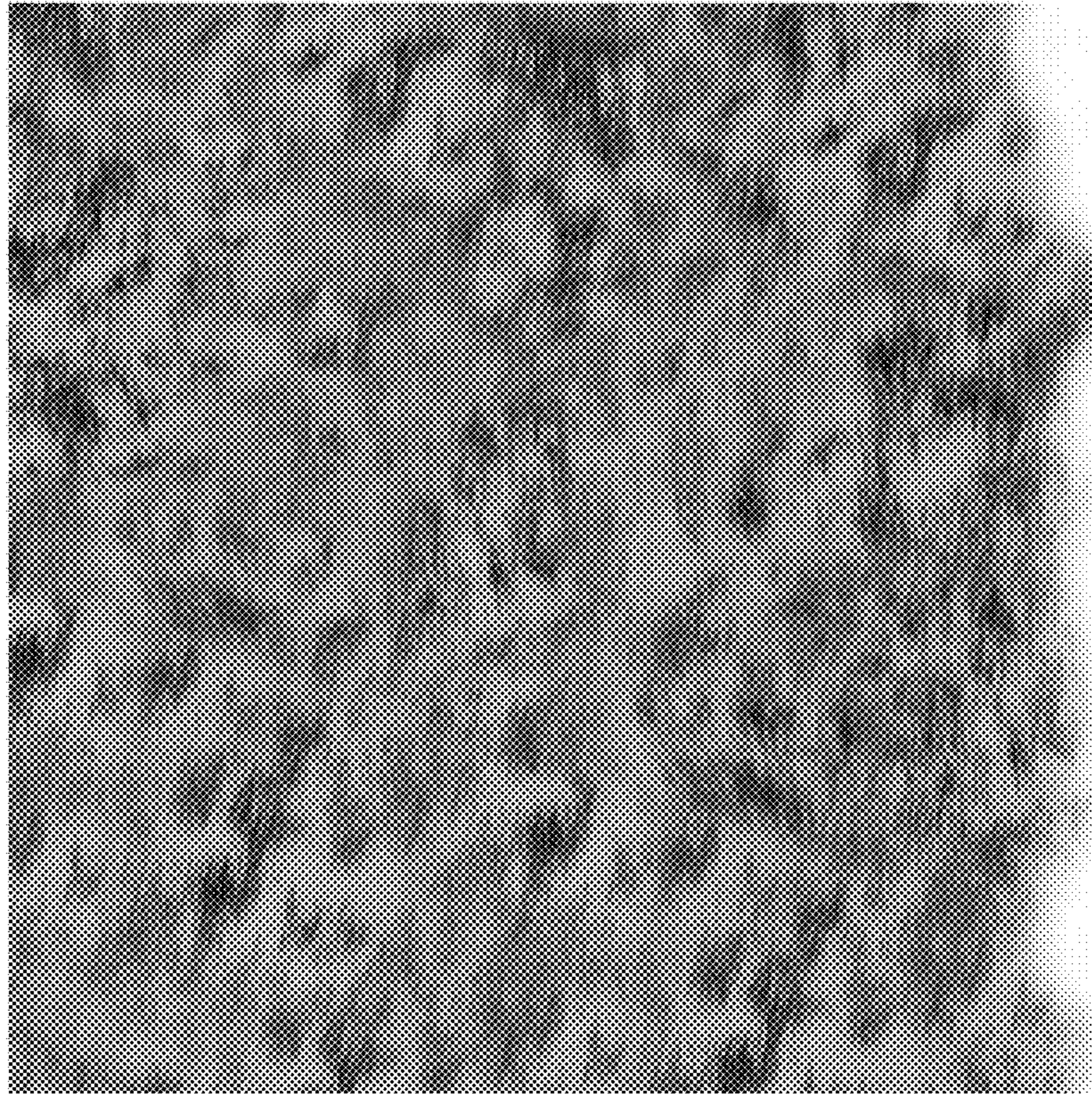

FIG. 46



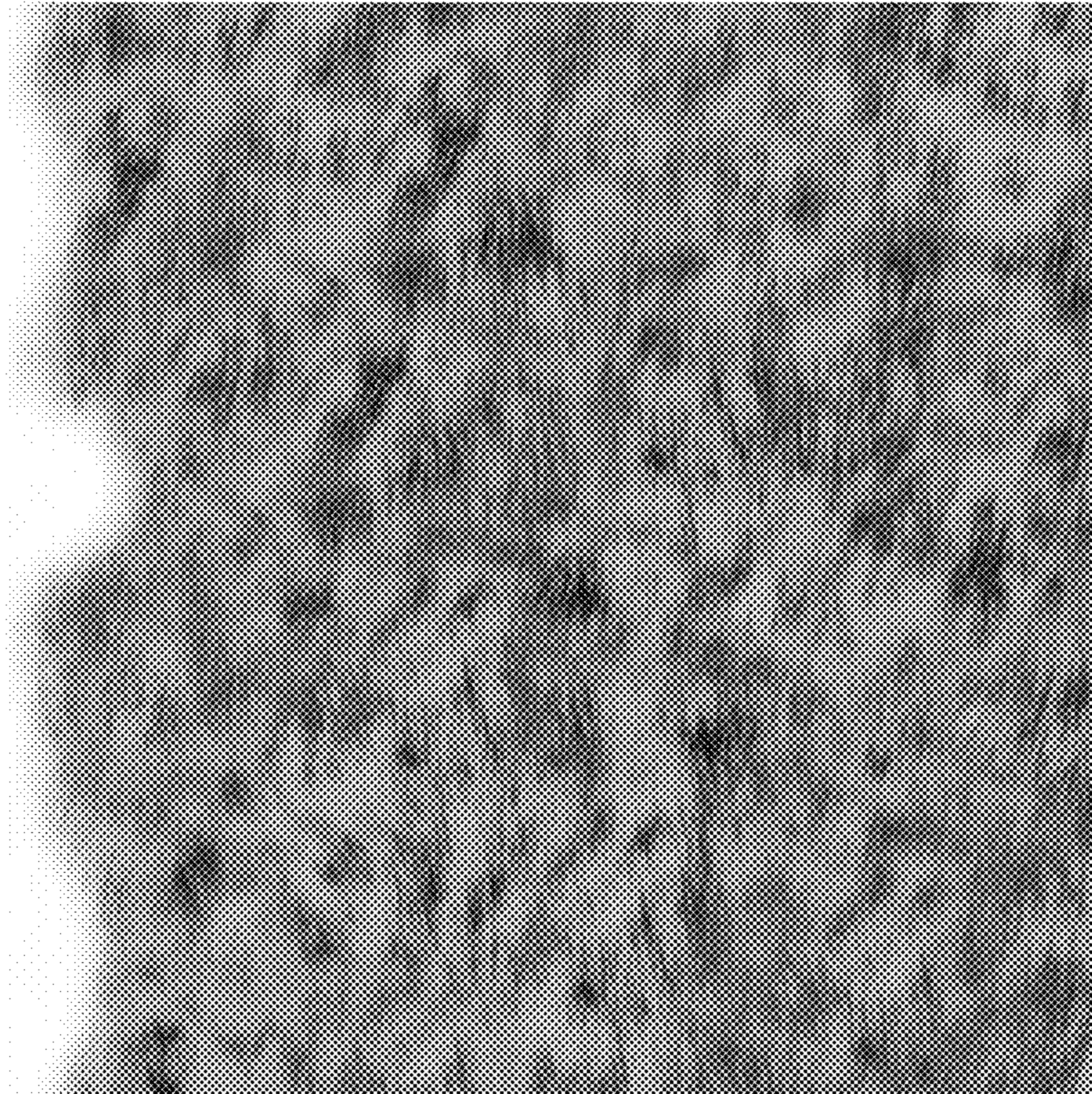

FIG. 47

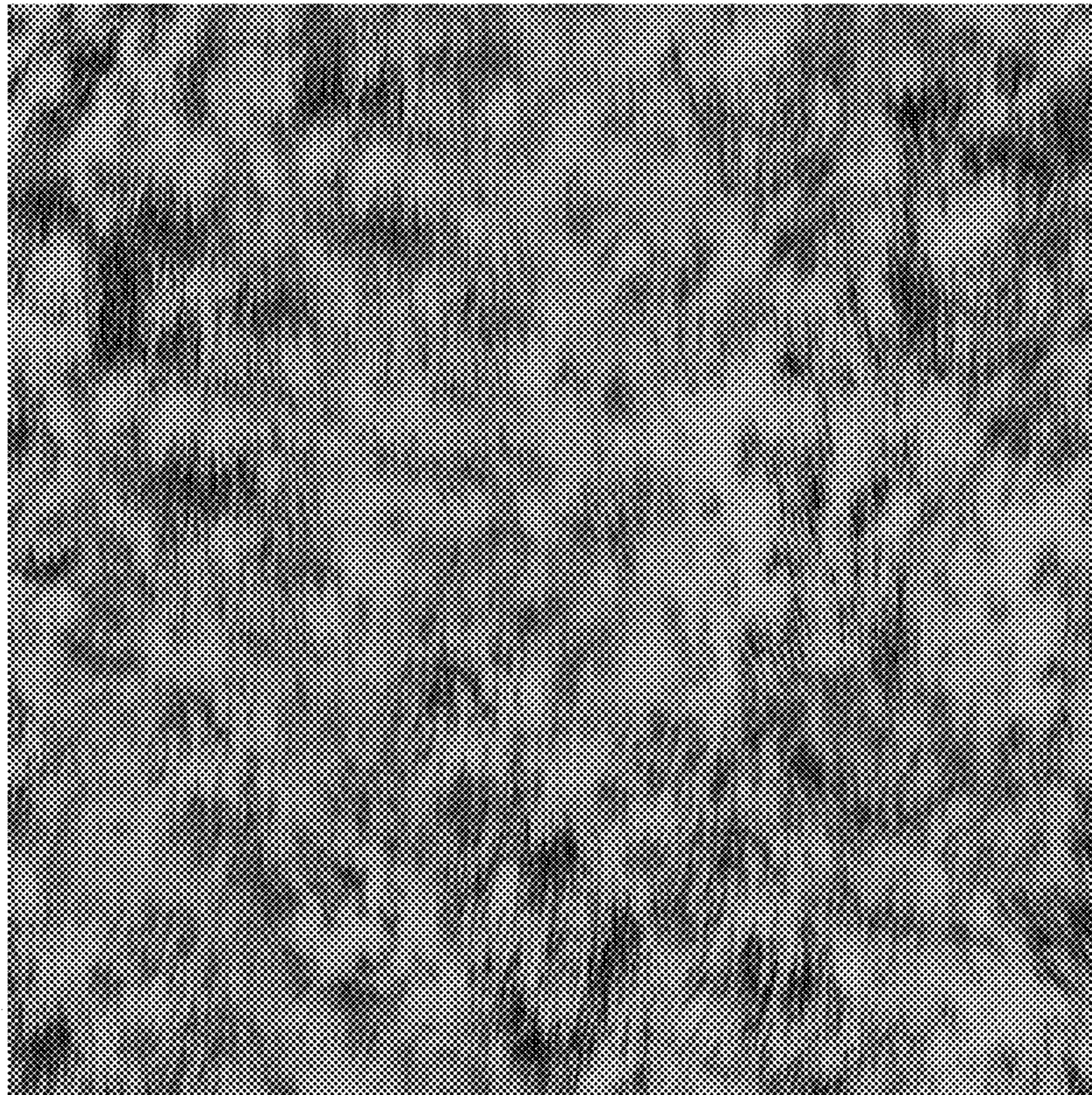

FIG. 48

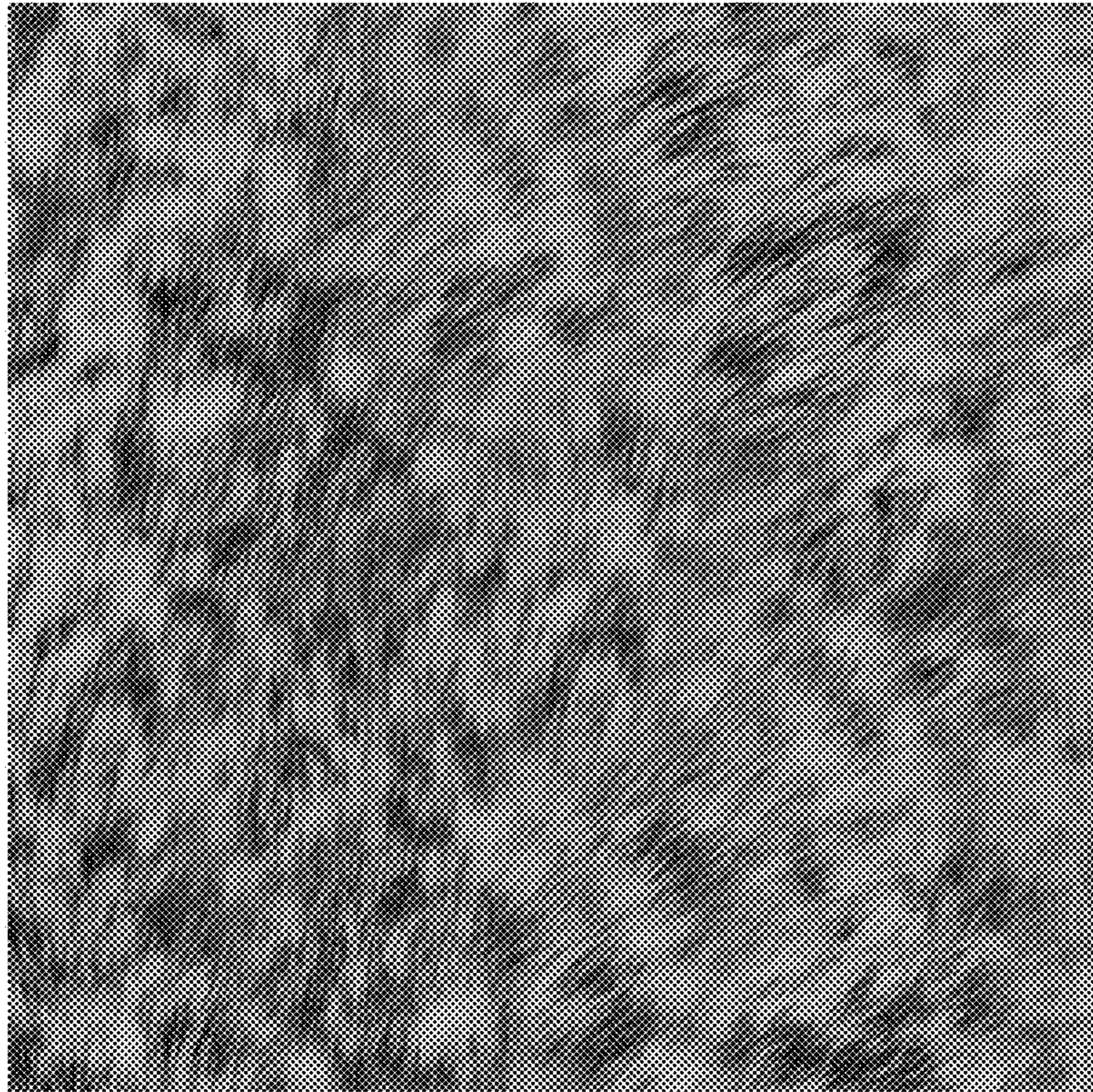

FIG. 49

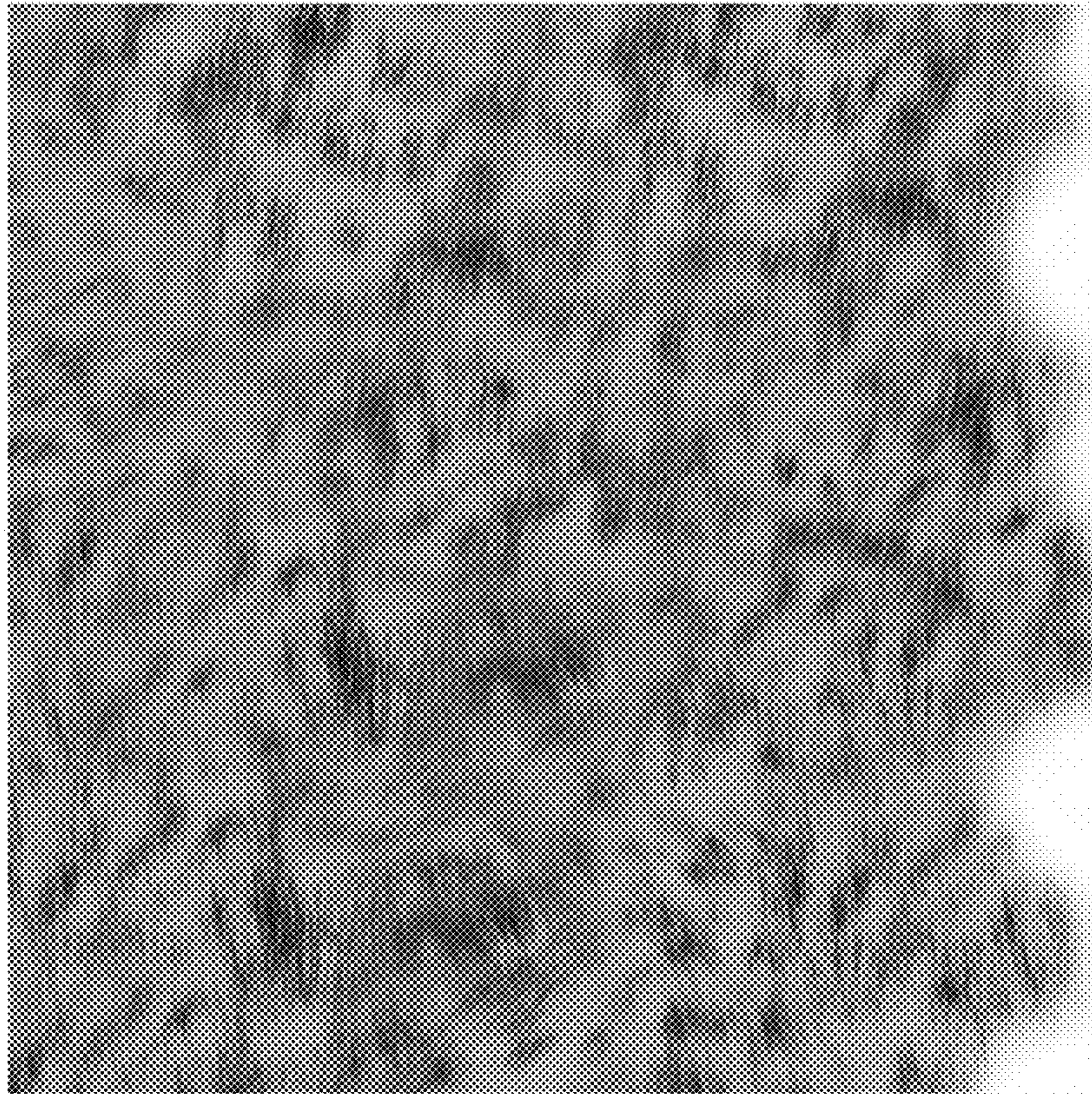

FIG. 50

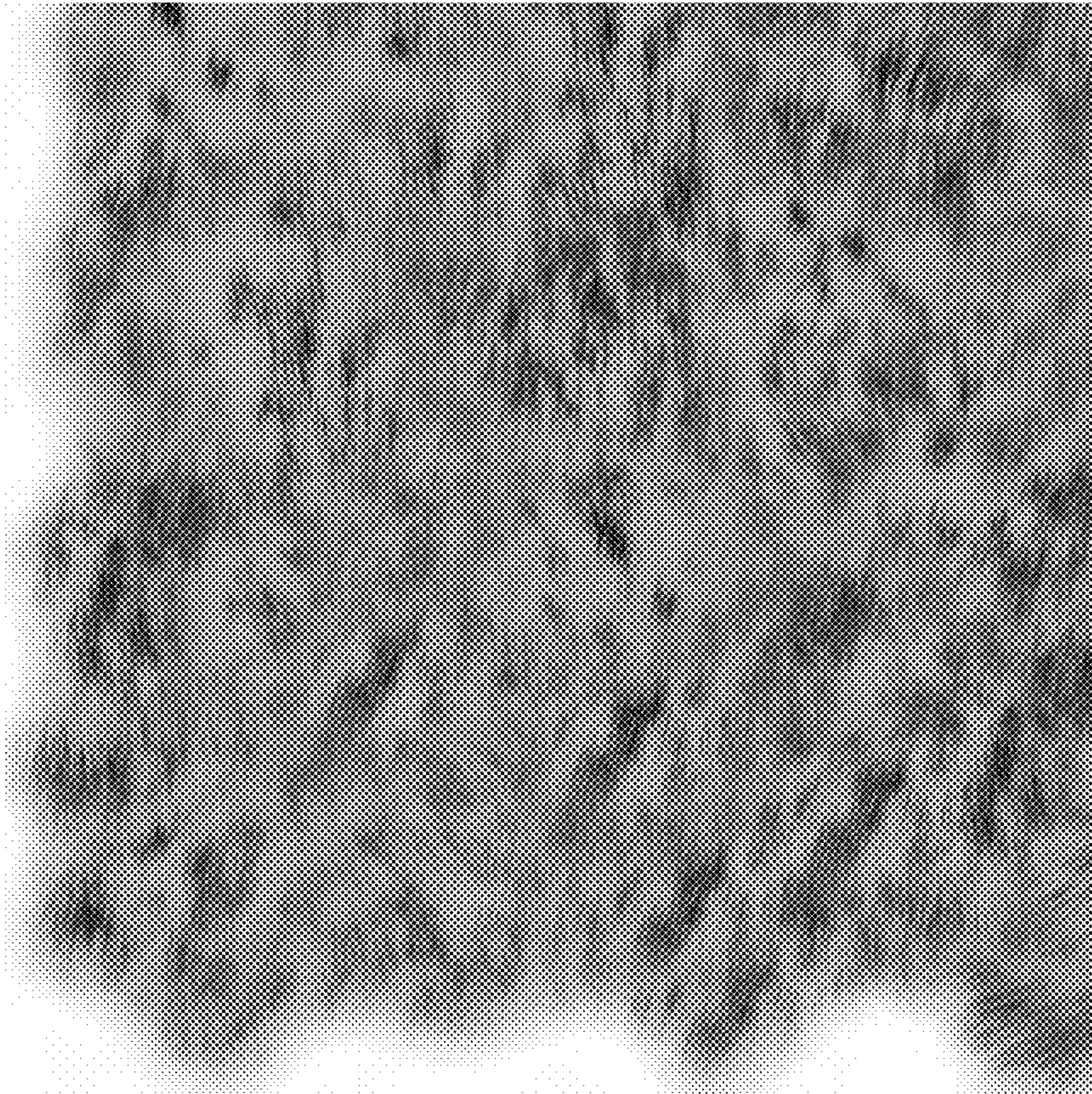

FIG. 51

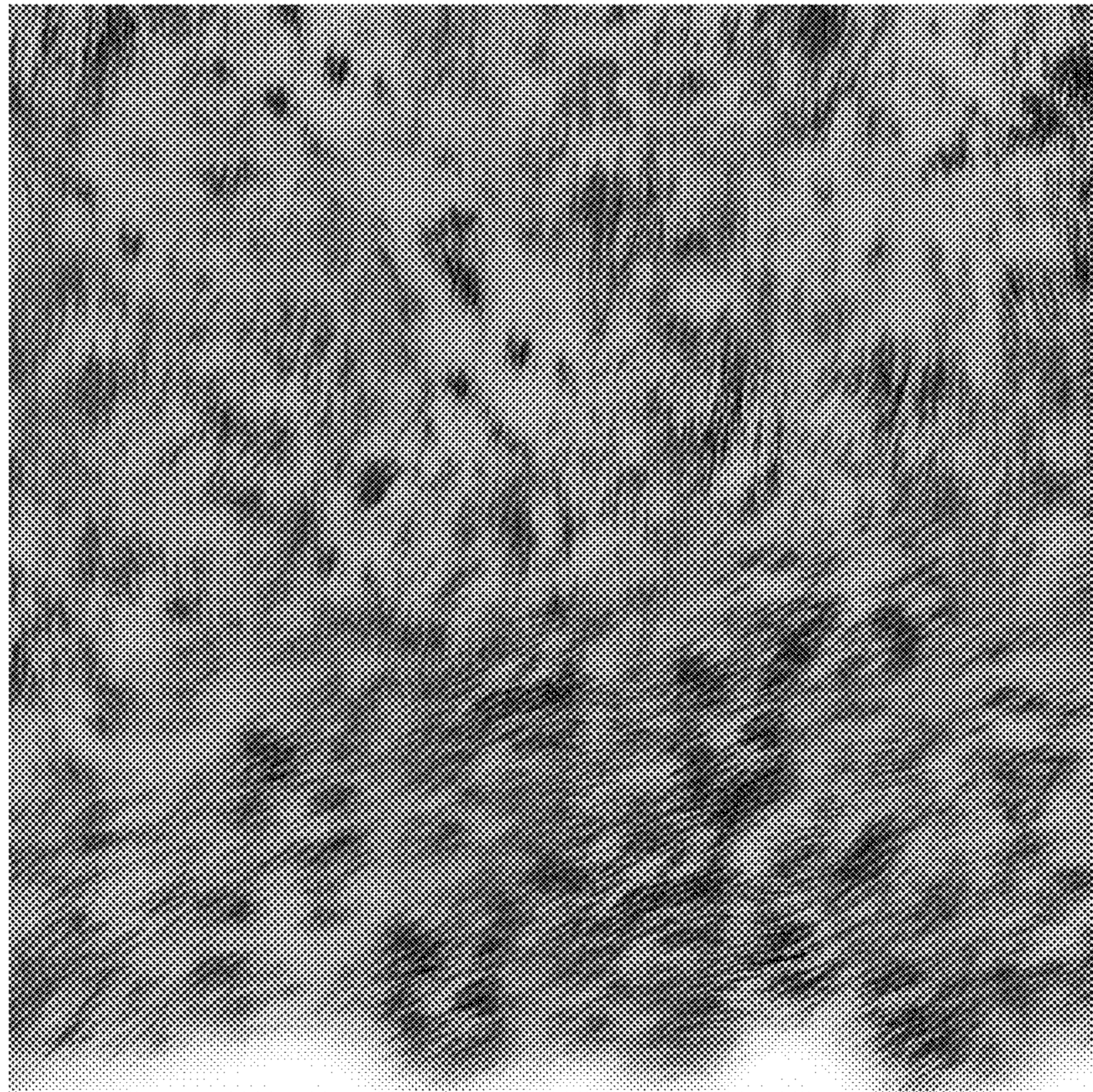

FIG. 52

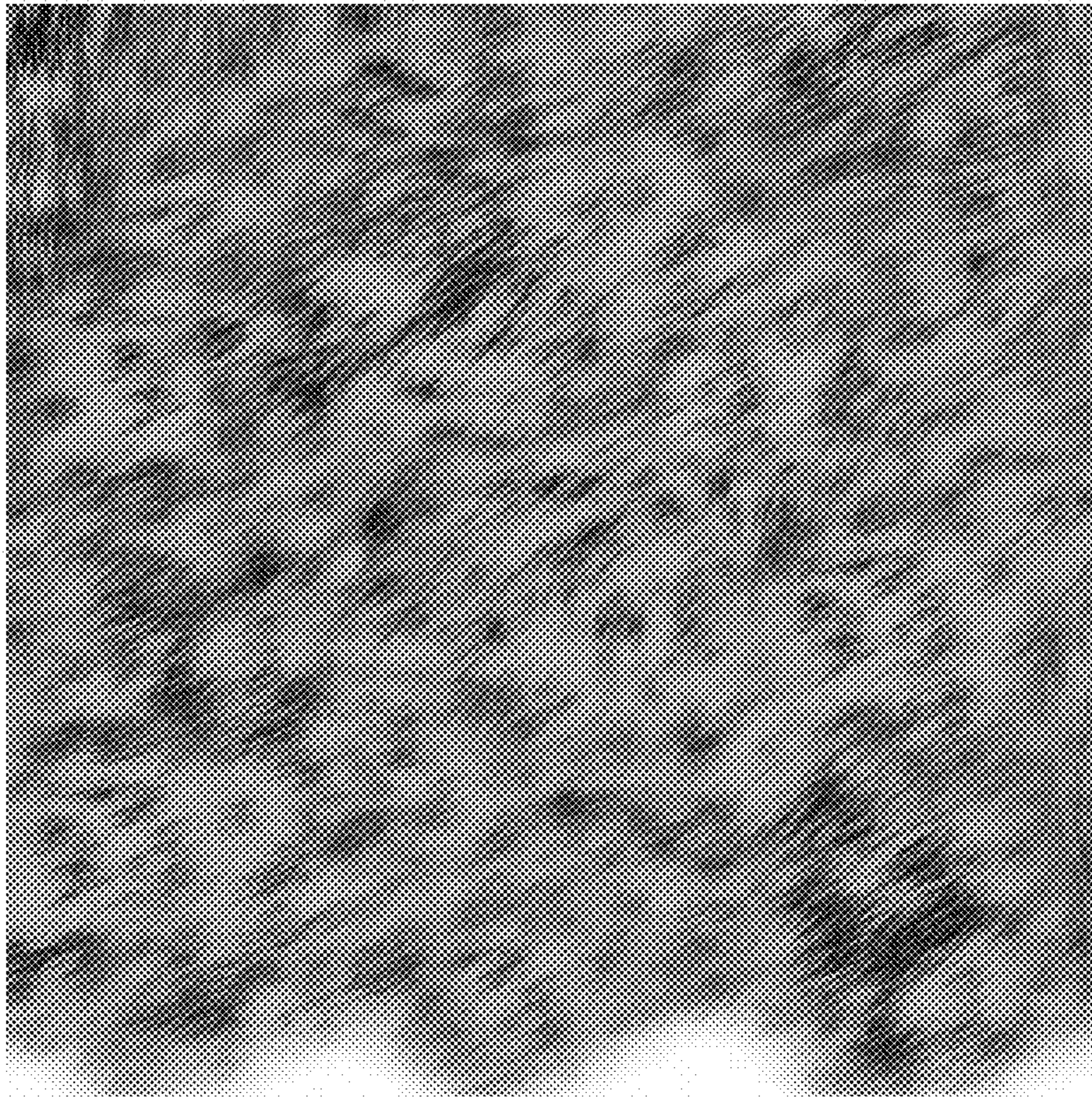

FIG. 53

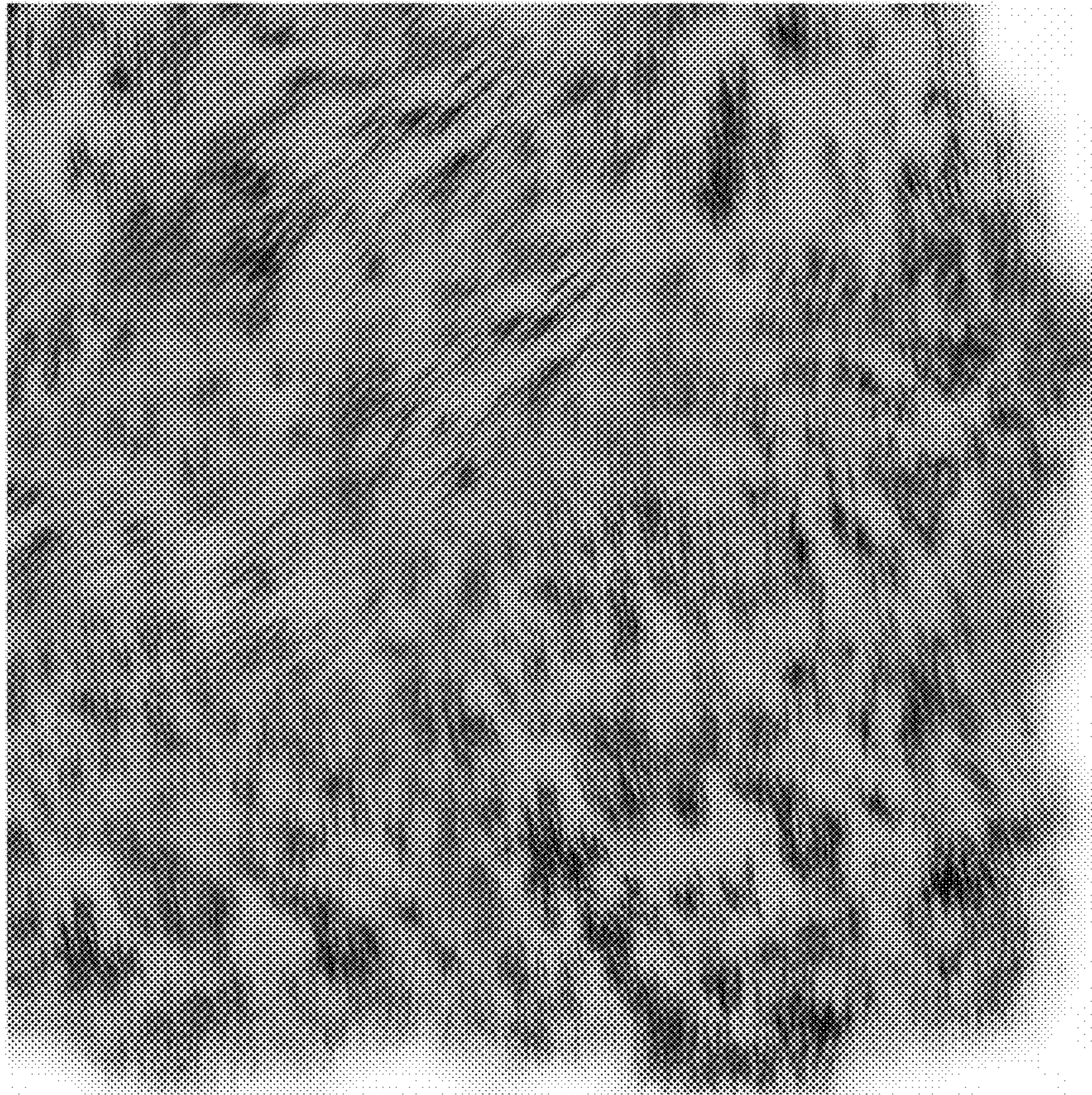

FIG. 54