



US00D827997S

(12) **United States Design Patent**  
**McCoullough**

(10) **Patent No.:** **US D827,997 S**

(45) **Date of Patent:** **\*\* Sep. 11, 2018**

- (54) **STAIRWAY STILETTOS HEELS**
- (71) Applicant: **Dorothy McCoullough**, Burbank, CA (US)
- (72) Inventor: **Dorothy McCoullough**, Burbank, CA (US)
- (\*\*) Term: **15 Years**
- (21) Appl. No.: **29/630,174**
- (22) Filed: **Dec. 19, 2017**
- (51) **LOC (11) Cl.** ..... **02-04**
- (52) **U.S. Cl.**  
USPC ..... **D2/939**; D2/966
- (58) **Field of Classification Search**  
USPC ..... D2/896, 916-918, 925-942, 965-967, D2/969, 971  
CPC ..... A43B 21/00; A43B 21/02; A43B 21/06; A43B 9/14; A43B 1/0045; A43B 13/10; A43B 13/12; A43B 23/06; A43B 23/07; A43B 1/0036; A43B 7/32; A43B 5/12; A43B 23/25; A43B 3/128; A43B 3/10; A43B 3/122; A43B 3/24; A43B 3/12; A43B 21/24; A43B 23/227  
See application file for complete search history.

- 3,369,309 A \* 2/1968 Brooks ..... A43B 21/24 36/34 R
- D606,730 S \* 12/2009 Whittington ..... D2/965
- D635,750 S \* 4/2011 Whittington ..... A43B 21/24 D2/965
- D709,683 S \* 7/2014 Sookdeo ..... D2/965
- D716,033 S \* 10/2014 Whittington ..... D2/966
- D716,034 S \* 10/2014 Whittington ..... A43B 23/227 D2/966
- D747,862 S \* 1/2016 Blair ..... D2/965

\* cited by examiner

*Primary Examiner* — Dominic V Simone

(57) **CLAIM**

The ornamental design for a stairway stiletto heel, as shown and described.

**DESCRIPTION**

FIG. 1 is a front side perspective view of the stairway stiletto heels, showing the design;  
 FIG. 2 is a top view of the stairway stiletto heels, showing the design;  
 FIG. 3 is a bottom view of the stairway stiletto heels, showing the design;  
 FIG. 4 is a front view of the stairway stiletto heels, showing the design;  
 FIG. 5 is a rear view of the stairway stiletto heels, showing the design; and,  
 FIG. 6 is a side view of the stairway stiletto heels, showing the design.

**1 Claim, 5 Drawing Sheets**

- (56) **References Cited**  
U.S. PATENT DOCUMENTS  
2,414,445 A \* 1/1947 Cahill ..... A43B 23/227 36/149  
D201,002 S \* 5/1965 Hahn ..... D2/966





FIG. 1

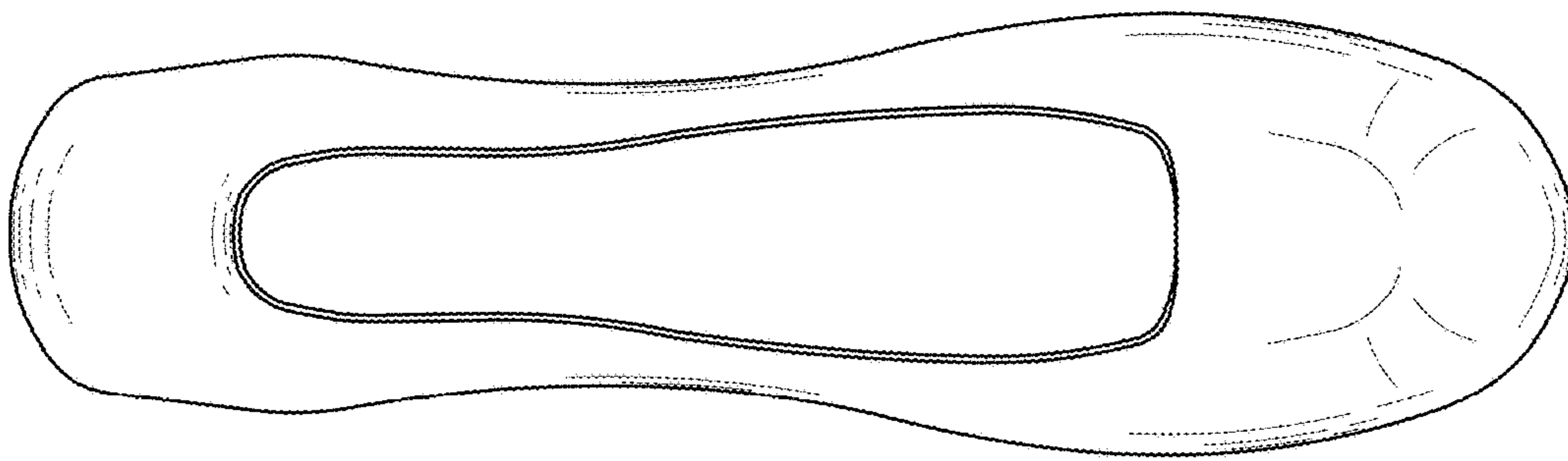

FIG. 2

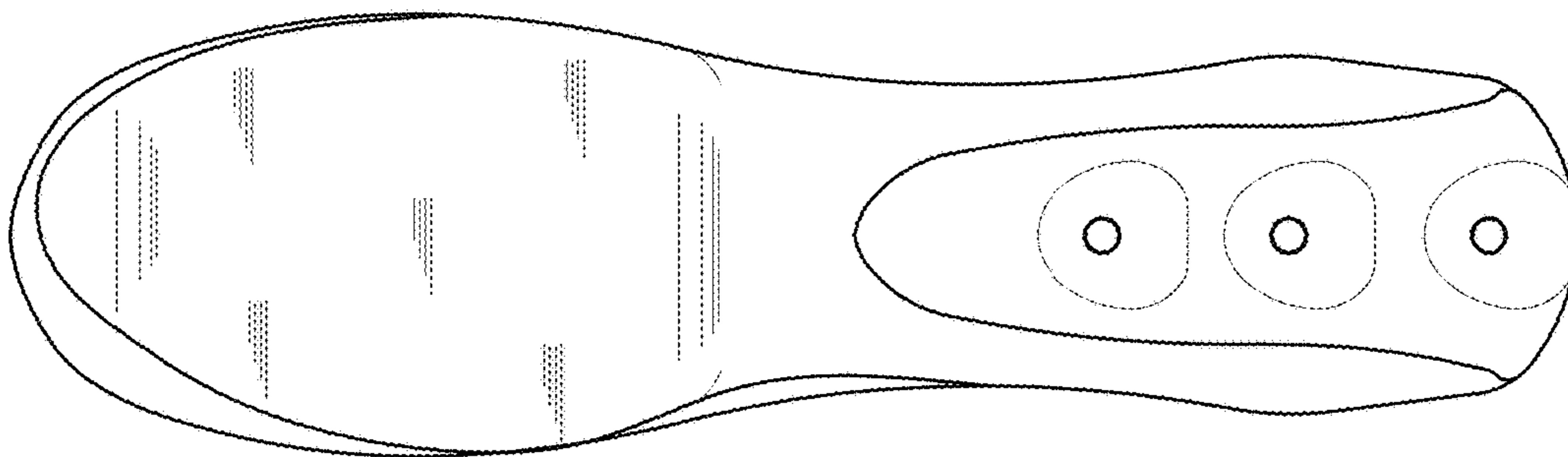

FIG. 3

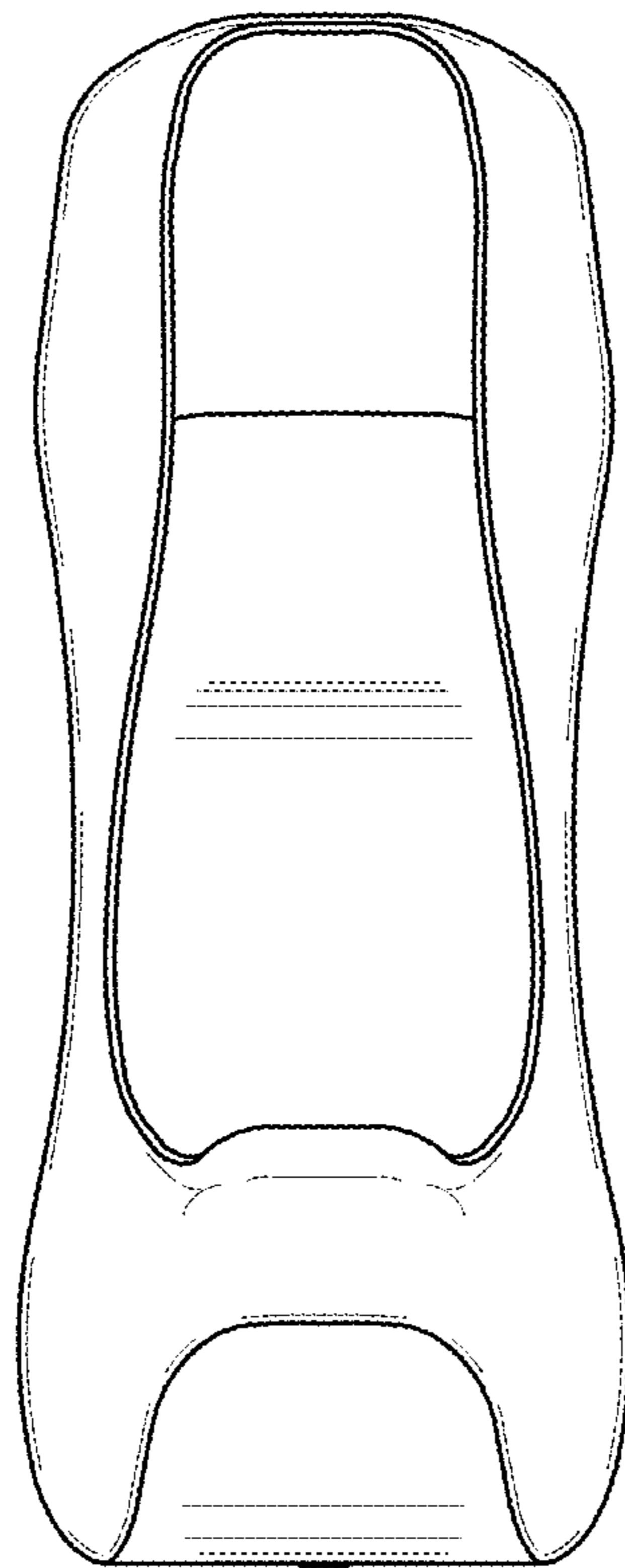

FIG. 4

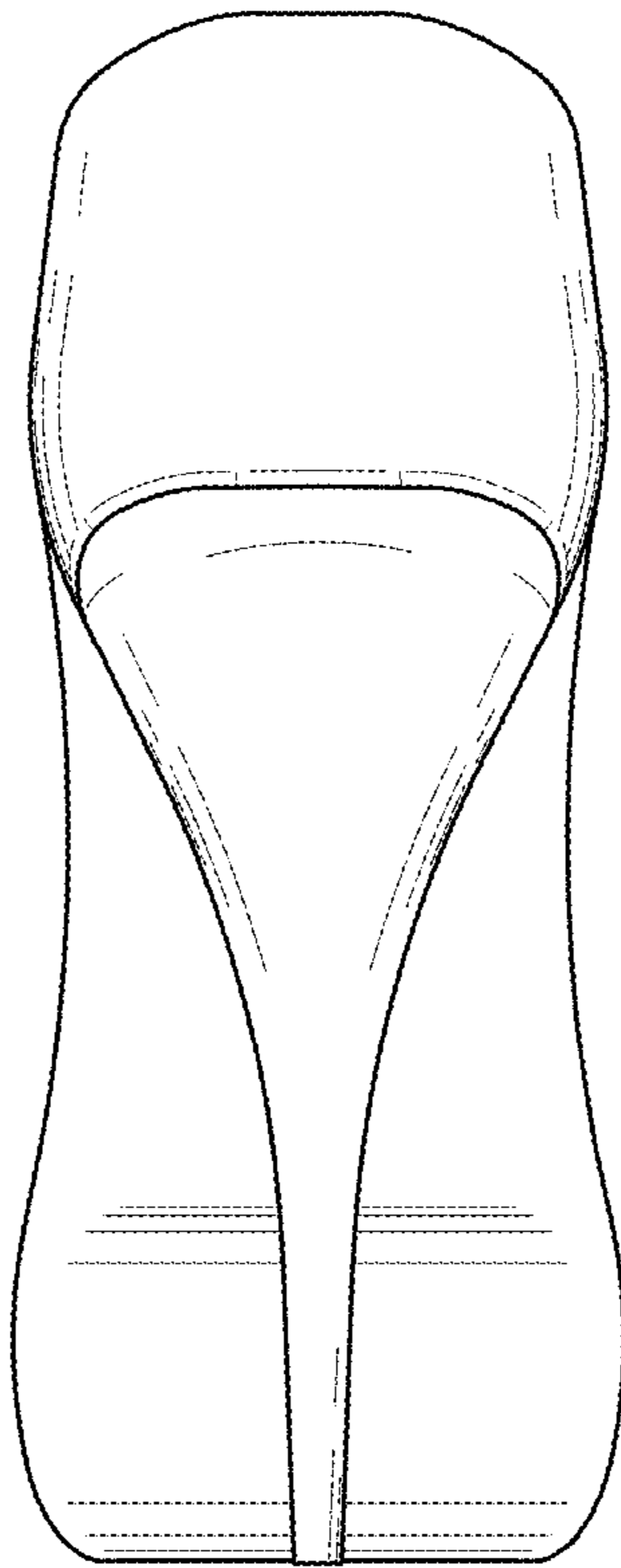

FIG. 5



FIG. 6