



US00D827984S

(12) **United States Design Patent** (10) **Patent No.:** **US D827,984 S**
Van Sisseren (45) **Date of Patent:** **** Sep. 11, 2018**

(54) **GARMENT**
(71) Applicant: **NIKE, Inc.**, Beaverton, OR (US)
(72) Inventor: **Sheilah A. Van Sisseren**, Portland, OR (US)
(73) Assignee: **NIKE, Inc.**, Beaverton, OR (US)
(**) Term: **15 Years**

(21) Appl. No.: **29/582,859**
(22) Filed: **Oct. 31, 2016**
(51) **LOC (11) Cl.** **02-02**
(52) **U.S. Cl.**
USPC **D2/828**
(58) **Field of Classification Search**
USPC D2/706-708, 728, 731, 732, 750-753,
D2/828-839, 847, 848, 853, 857;
D29/101.3; D5/53, 55, 59, 61
CPC A41C 3/0057; A41C 3/08; A41C 3/12;
A41D 1/18; A41D 13/0007; A41D
13/0015; A41D 13/0017; A41D 3/00;
A41D 3/02; A41D 3/04
See application file for complete search history.

(56) **References Cited**

U.S. PATENT DOCUMENTS

D109,027 S * 3/1938 Scheinwald D2/751
D531,783 S * 11/2006 Collier D2/828
D693,095 S * 11/2013 Grant D2/834
D698,524 S * 2/2014 Roberts D2/839

D748,374 S * 2/2016 Ingram D2/828
9,474,312 B2 * 10/2016 Ulriksen A41D 27/28
D788,404 S * 6/2017 Van Sisseren D2/731
D790,811 S * 7/2017 Jackson D2/847
D799,792 S * 10/2017 Ingram D2/828
D800,425 S * 10/2017 Schneider D2/828
2013/0276201 A1 * 10/2013 Pezzimenti A41D 27/245
2/69
2016/0213077 A1 * 7/2016 Sung B32B 7/045
* cited by examiner

Primary Examiner — Shannon W Morgan
Assistant Examiner — Clare Ann Gannon
(74) *Attorney, Agent, or Firm* — Shook, Hardy & Bacon
L.L.P.

(57) **CLAIM**

The ornamental design for a garment, as shown and described.

DESCRIPTION

FIG. 1 is a front left perspective view of a garment showing my new design;
FIG. 2 is a front elevational view thereof;
FIG. 3 is a rear elevational view thereof;
FIG. 4 is a right side elevational view thereof;
FIG. 5 is a left side elevational view thereof; and,
FIG. 6 is a top plan view thereof.
The evenly spaced broken lines depict portions of the garment that form no part of the claim. The long dash, short dash broken lines are boundary lines, which define the bounds of the claimed design. None of the broken lines form part of the claimed design.

1 Claim, 6 Drawing Sheets

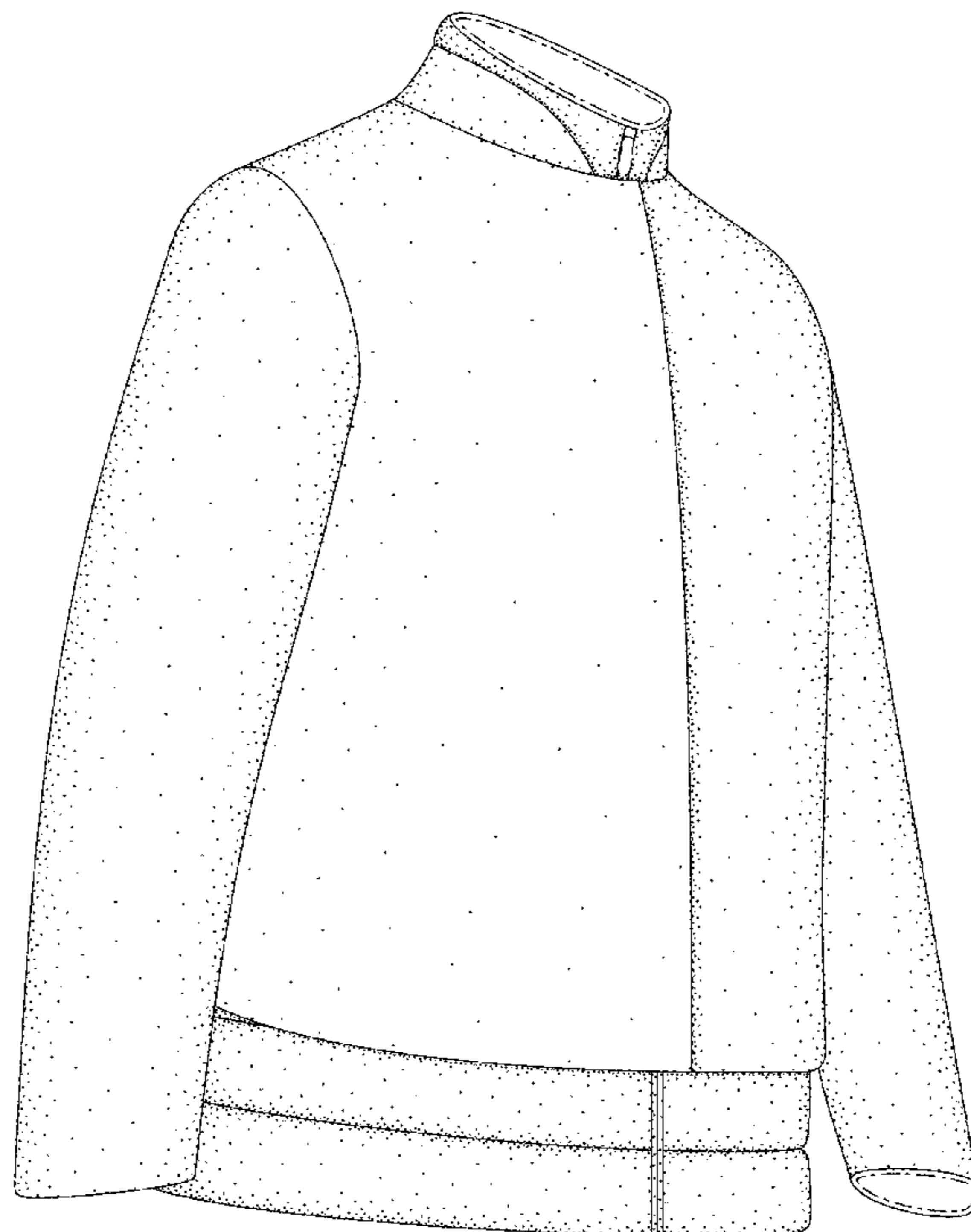

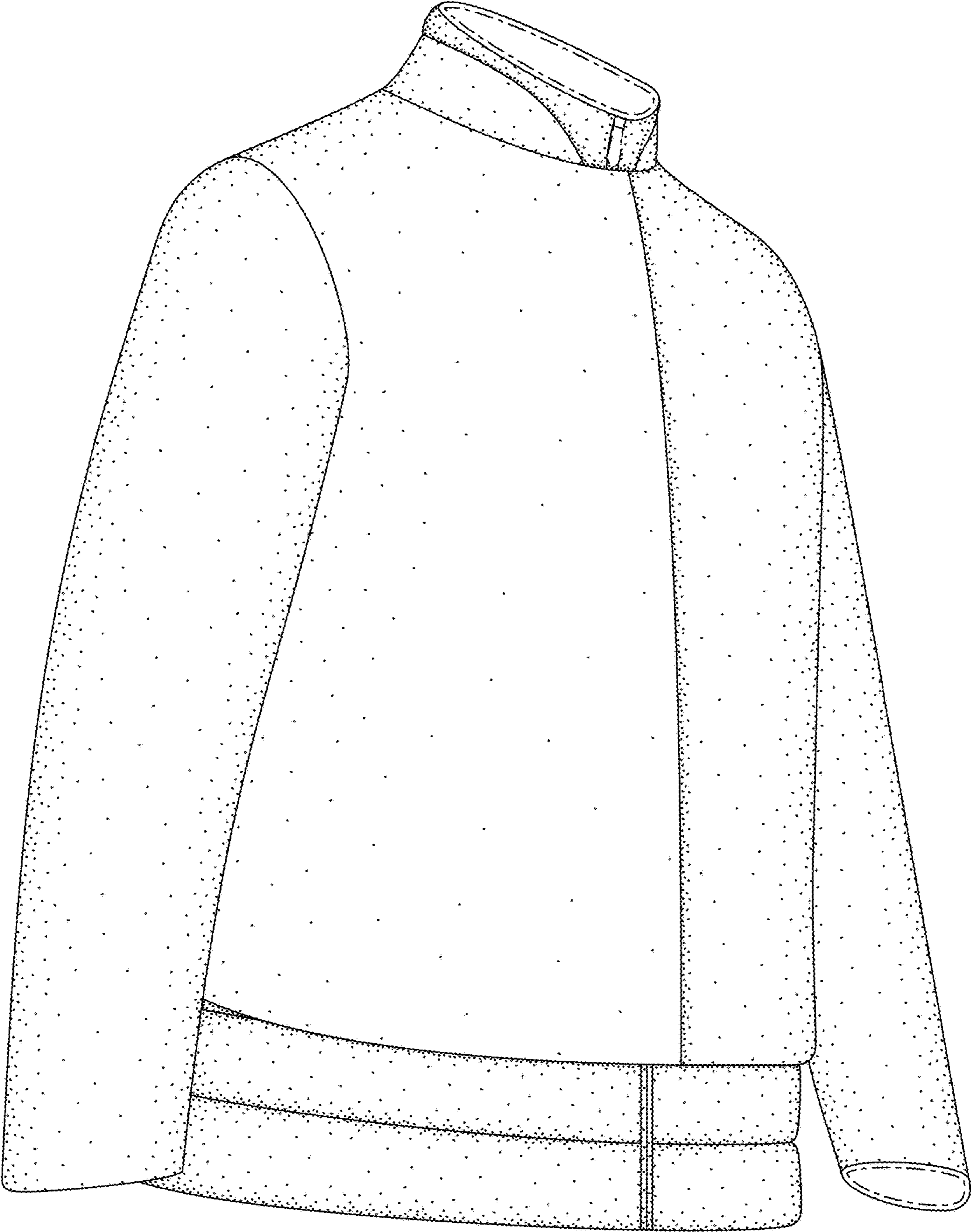

FIG. 1

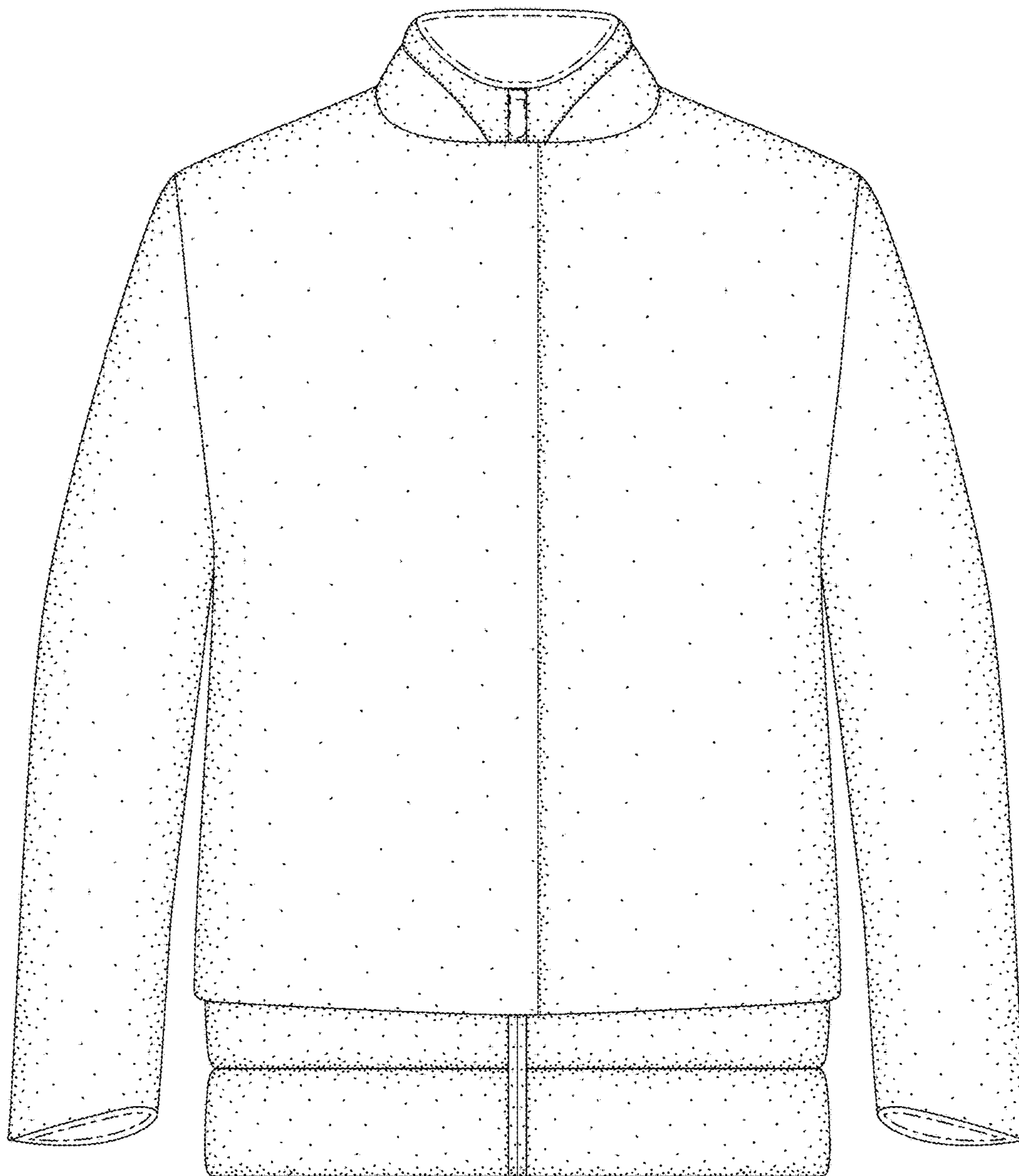

FIG. 2

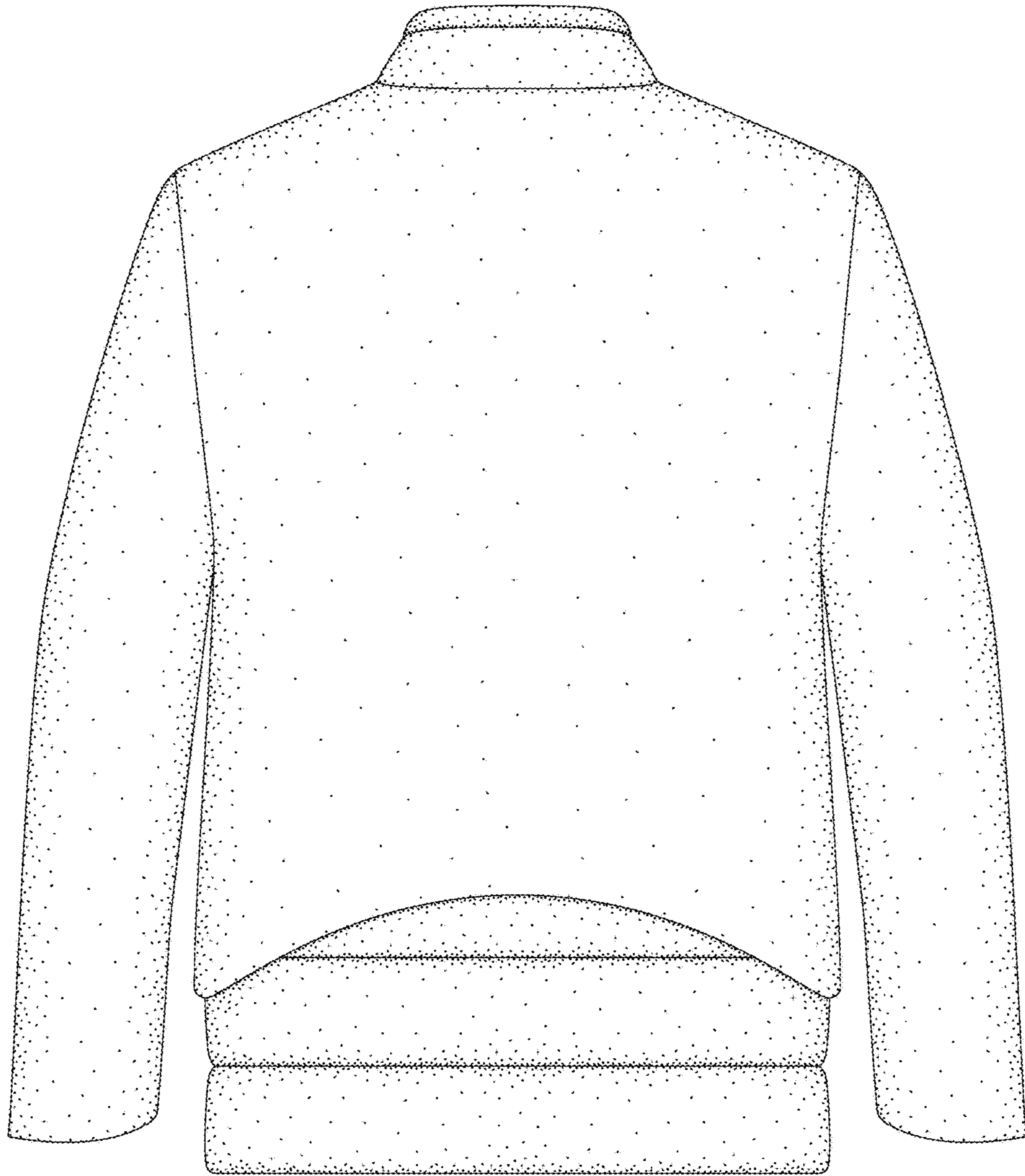

FIG. 3

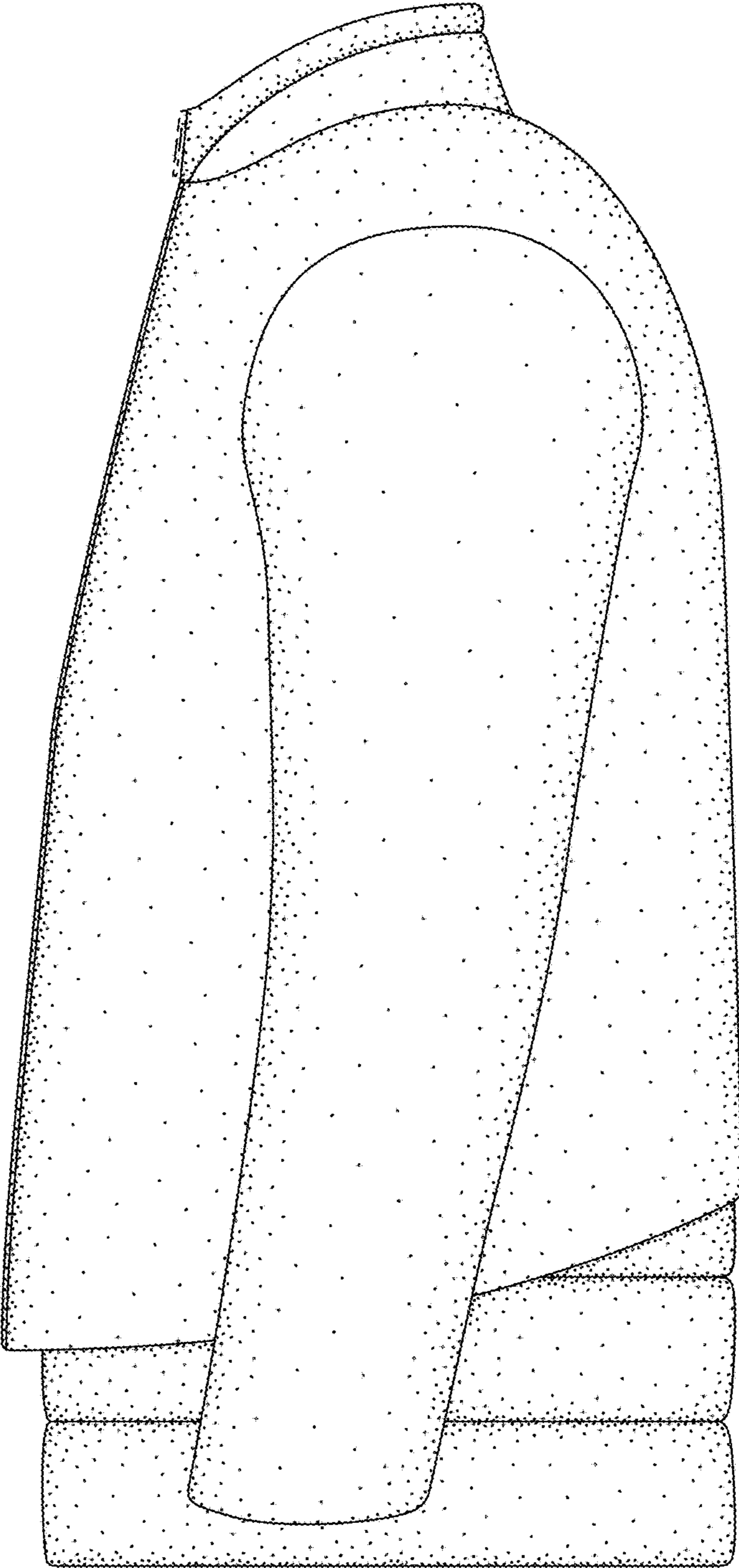

FIG. 4

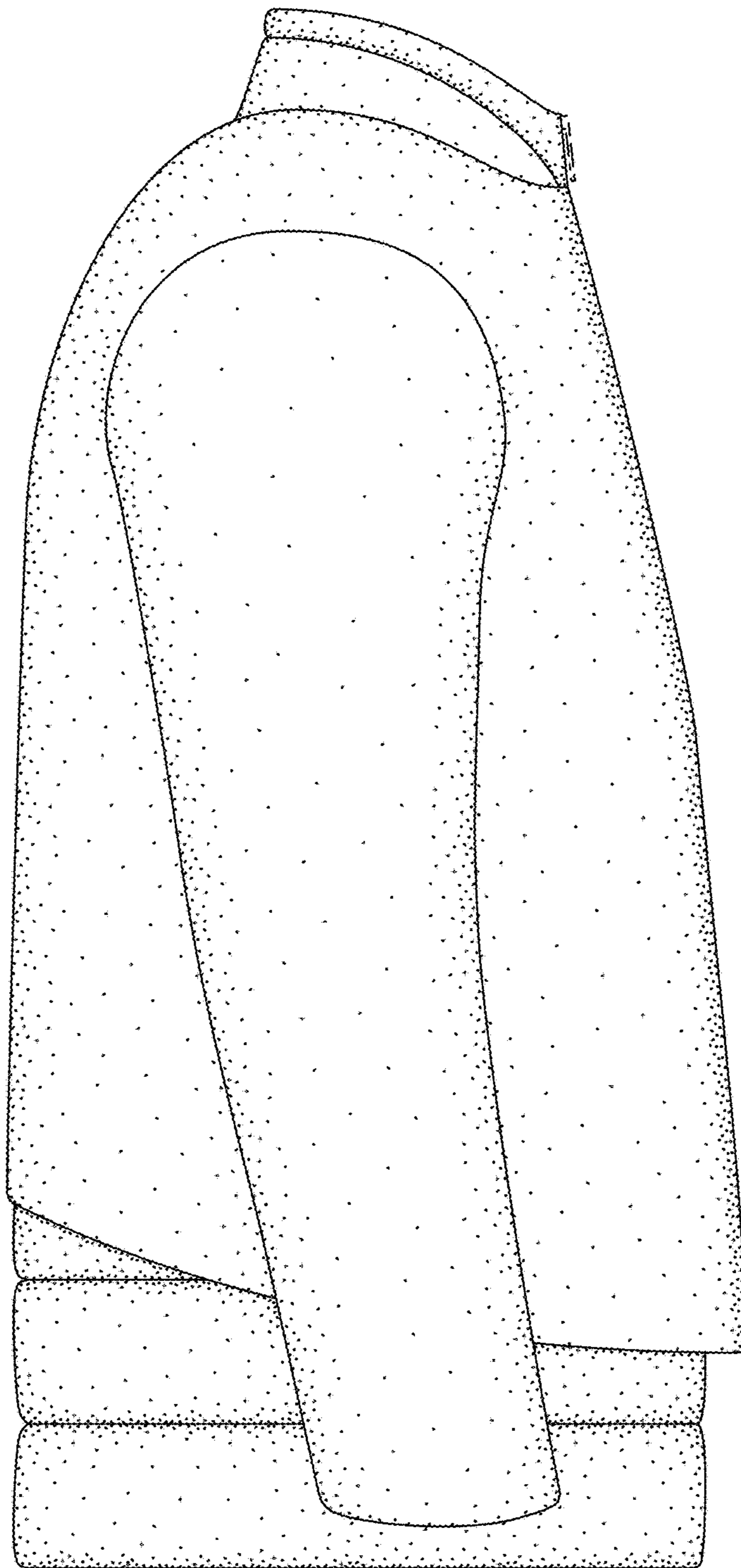

FIG. 5

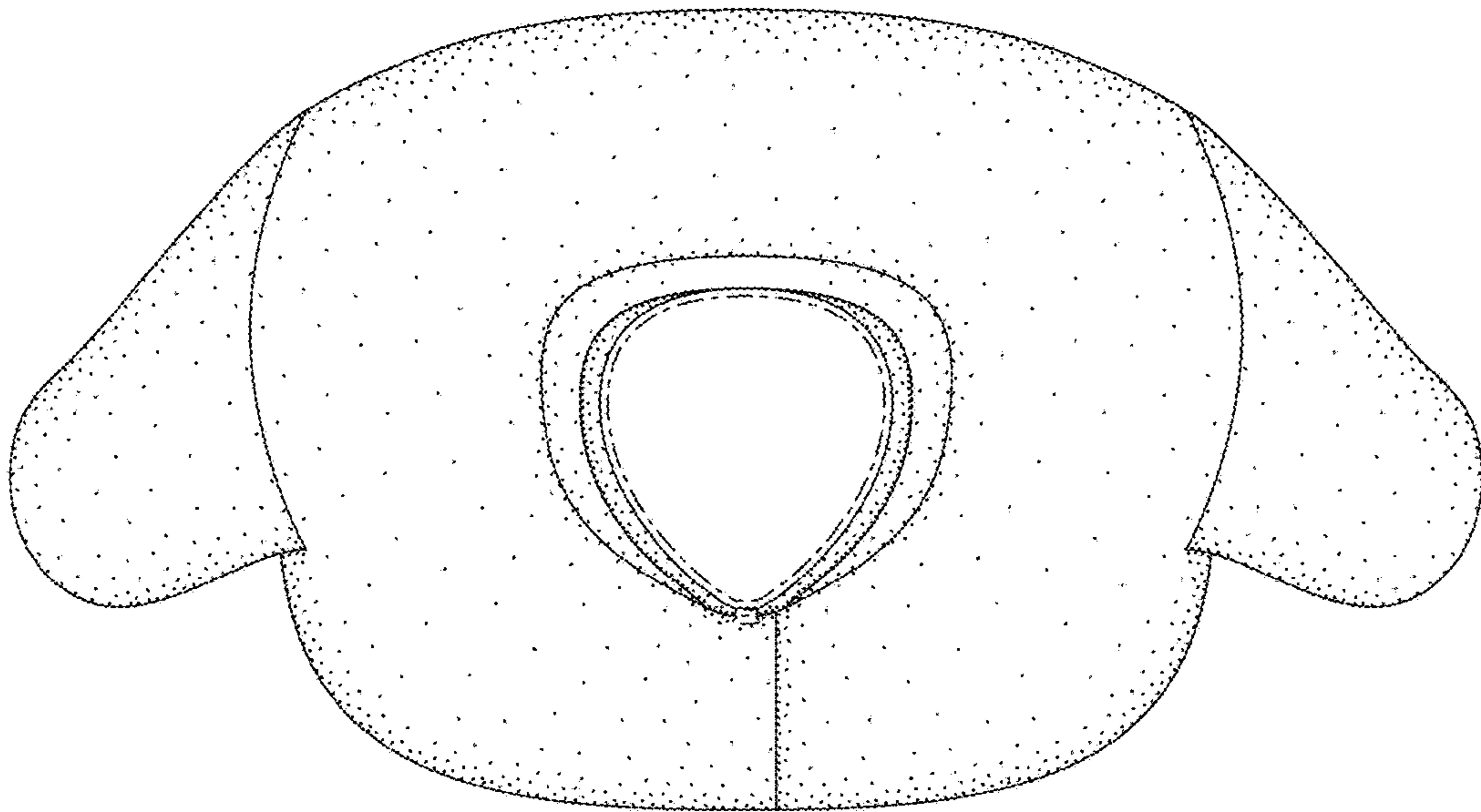

FIG. 6