



US00D827913S

(12) **United States Design Patent** (10) **Patent No.:** **US D827,913 S**
Calvo Lopez (45) **Date of Patent:** **** Sep. 4, 2018**

(54) **LIGHTING APPARATUS**

(56) **References Cited**

(71) Applicant: **LUZIFERLAMPS, S.L.**, Chiva, Valencia (ES)
(72) Inventor: **Maria Victoria Calvo Lopez**, Valencia (ES)
(73) Assignee: **Luziferlamps, S.L.**, Chiva, Valencia (ES)

U.S. PATENT DOCUMENTS

D108,655 S	*	3/1938	Holmes	D26/118
D249,385 S	*	9/1978	Delphia	D26/121
D583,502 S	*	12/2008	Schuler	D26/121
D615,239 S	*	5/2010	Rashidi	D26/118
D690,053 S	*	9/2013	Zhang	D26/118
D707,876 S	*	6/2014	Reed	D26/118
D750,315 S	*	2/2016	Yao	D26/118

(**) Term: **15 Years**

* cited by examiner

(21) Appl. No.: **29/608,767**

Primary Examiner — Brian N Vinson

(22) Filed: **Jun. 26, 2017**

(74) *Attorney, Agent, or Firm* — Collard & Roe, P.C.

Related U.S. Application Data

(62) Division of application No. 35/500,728, filed on Sep. 29, 2015 (U.S. filing date under 35 U.S.C. 384), and having an international filing date of Sep. 25, 2015.

(57) **CLAIM**

The ornamental design for a lighting apparatus, as shown and described.

(30) **Foreign Application Priority Data**

Mar. 30, 2015 (EM) 002672055

DESCRIPTION

(51) **LOC (11) Cl.** **26-99**

(52) **U.S. Cl.**
USPC **D26/121**

(58) **Field of Classification Search**
USPC D26/1, 24, 113, 118, 119, 121
CPC .. F21Y 2103/00; F21Y 2101/02; F21V 15/00;
F21V 25/00
See application file for complete search history.

FIG. 1 is a front and side perspective view of a lighting apparatus showing my new design;
FIG. 2 is a right side view thereof;
FIG. 3 is a rear view thereof;
FIG. 4 is a perspective view thereof with an area to be enlarged delimited by broken lines; and,
FIG. 5 is an enlarged view of the area delimited by broken lines in FIG. 4.
The features surrounded by broken lines in FIGS. 2 and 3 depict portions of the lighting apparatus that form no part of the claimed design.

1 Claim, 5 Drawing Sheets

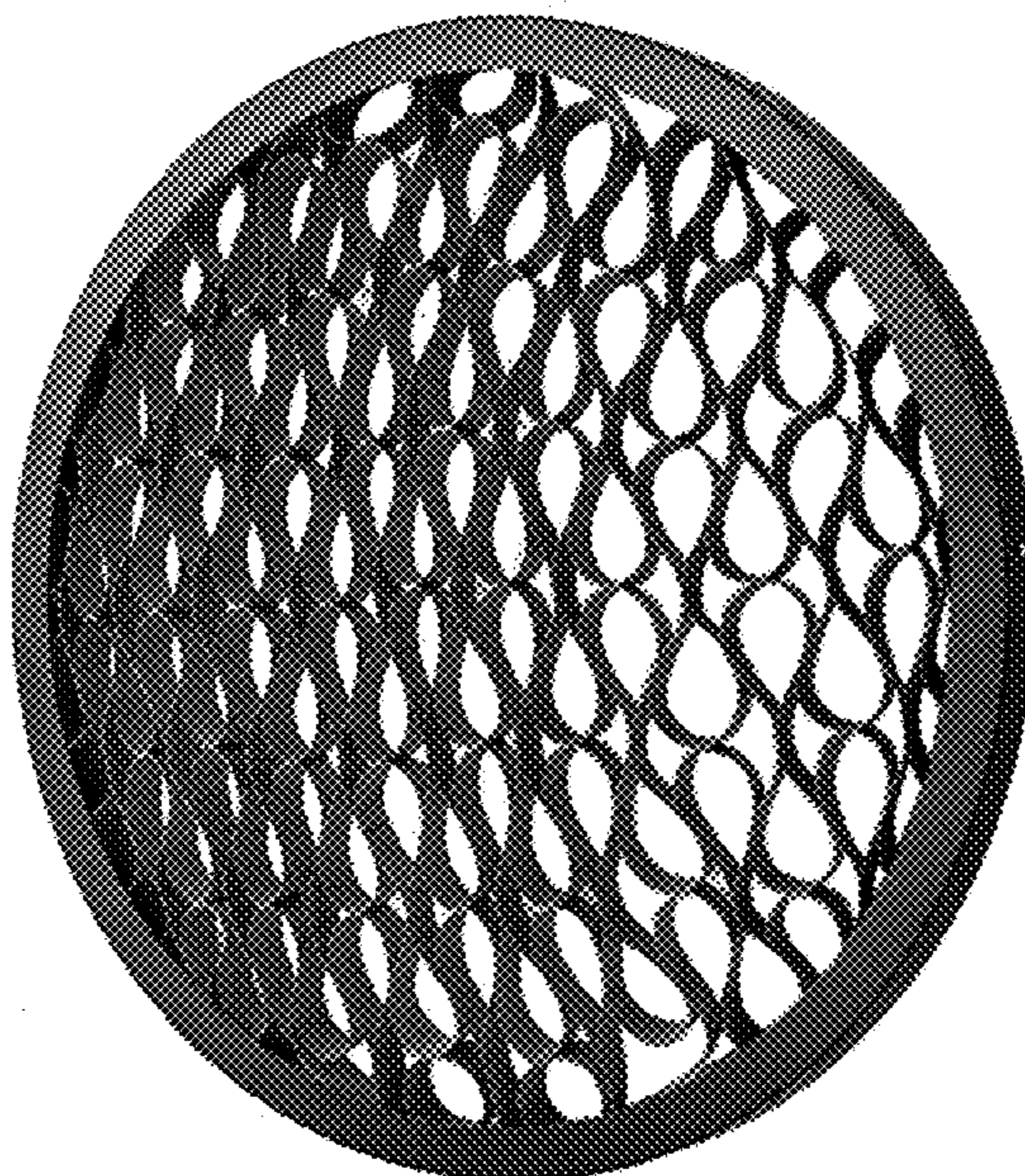

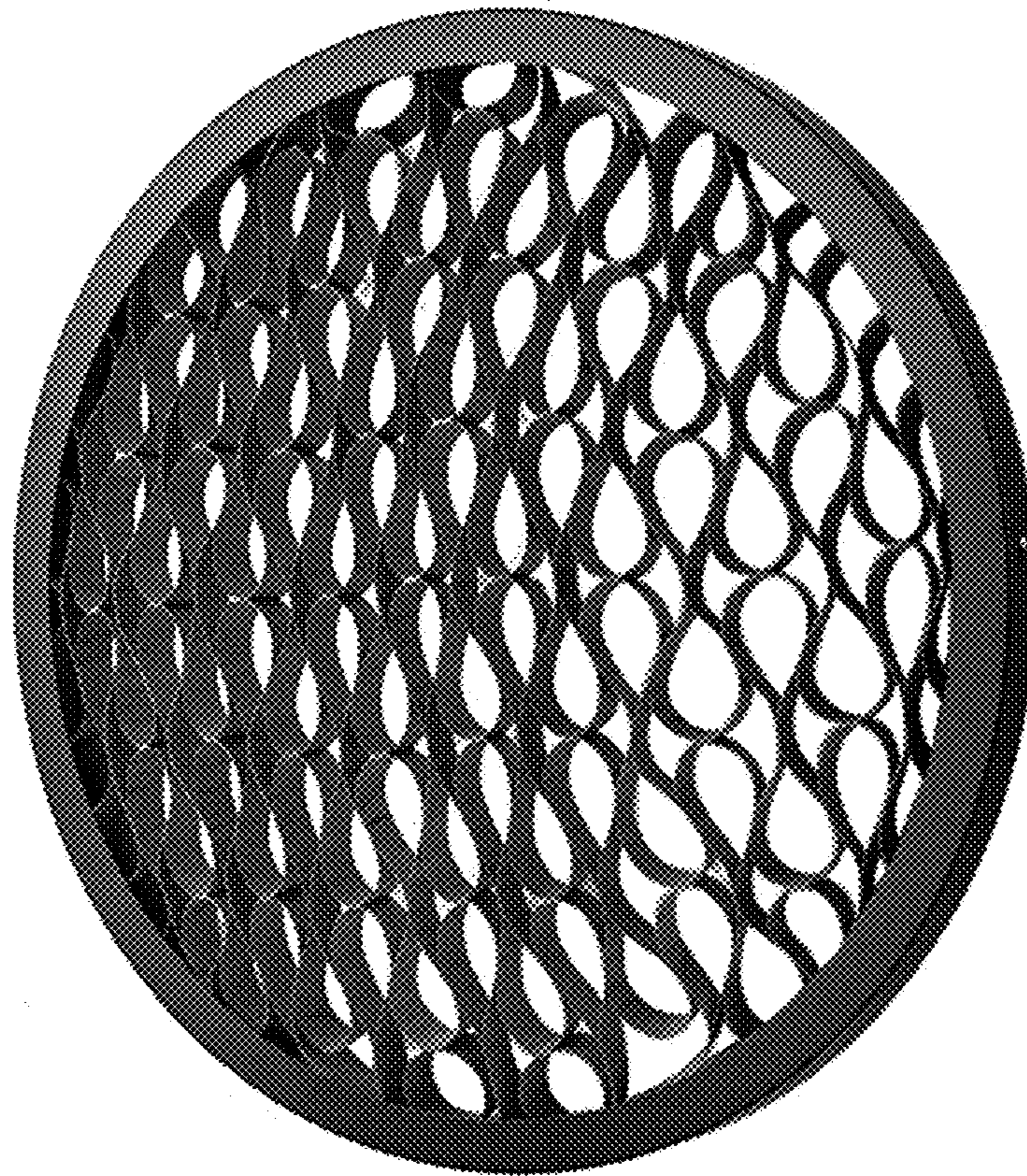

Fig. 1

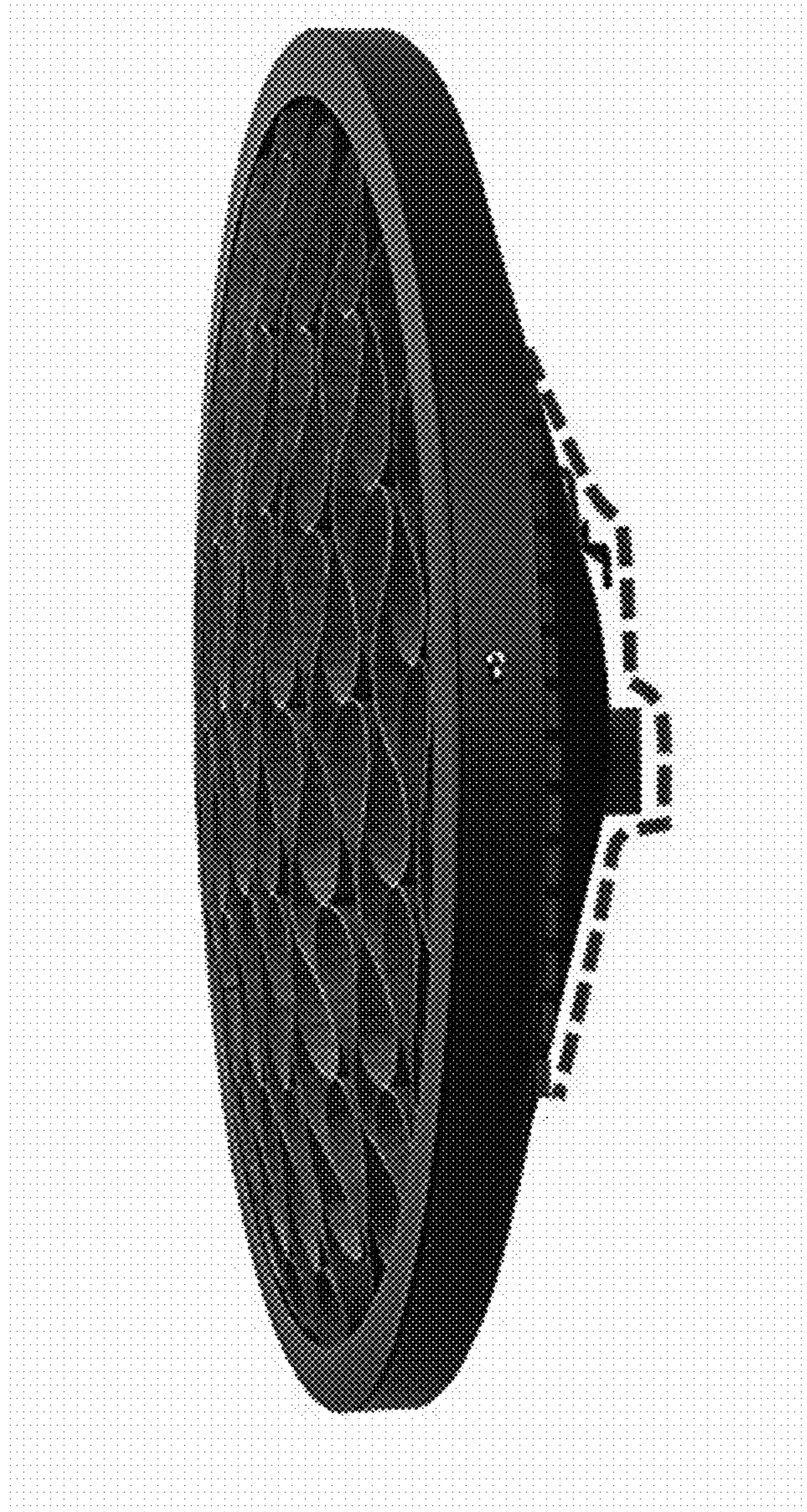

Fig. 2

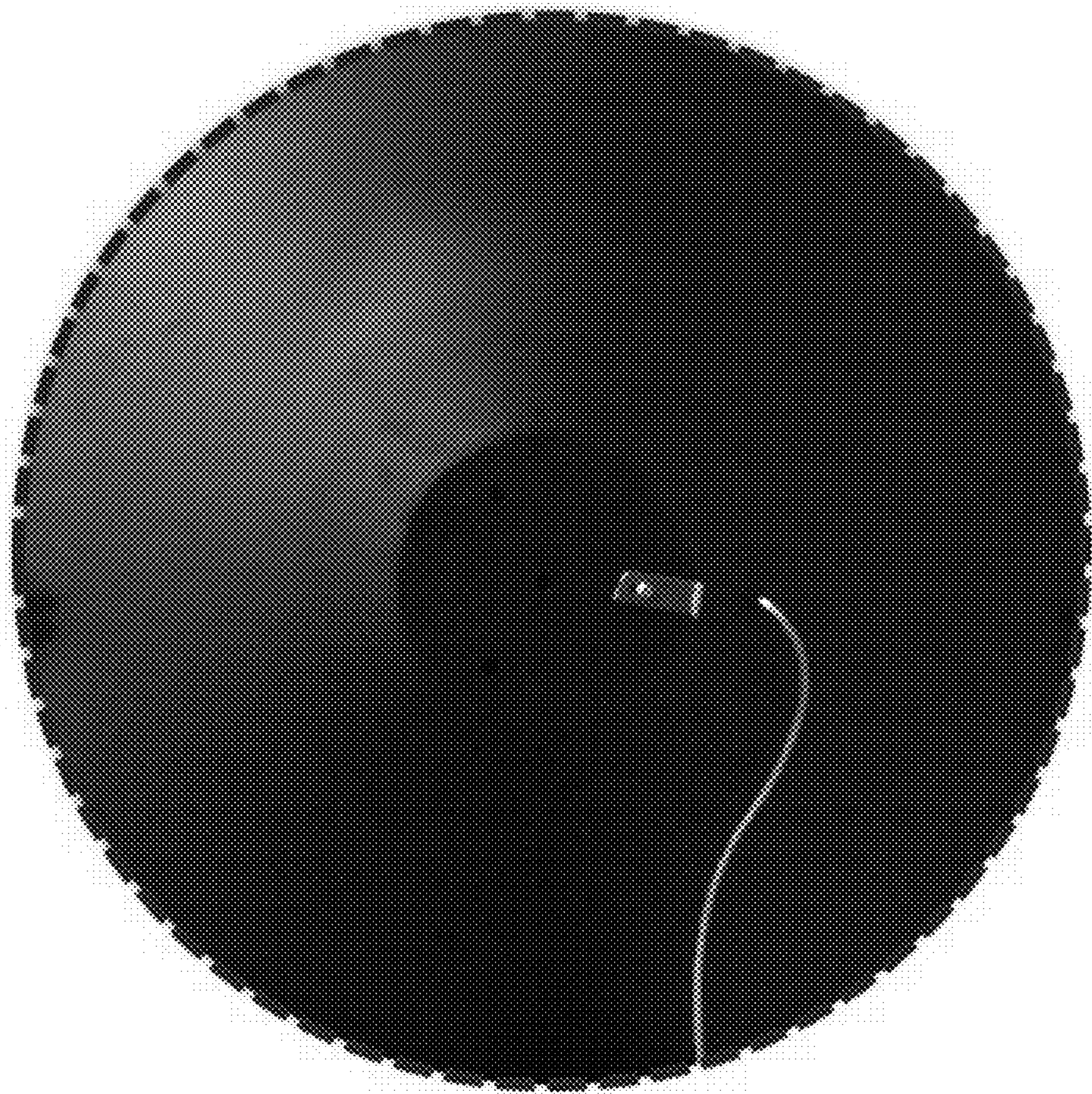

Fig. 3

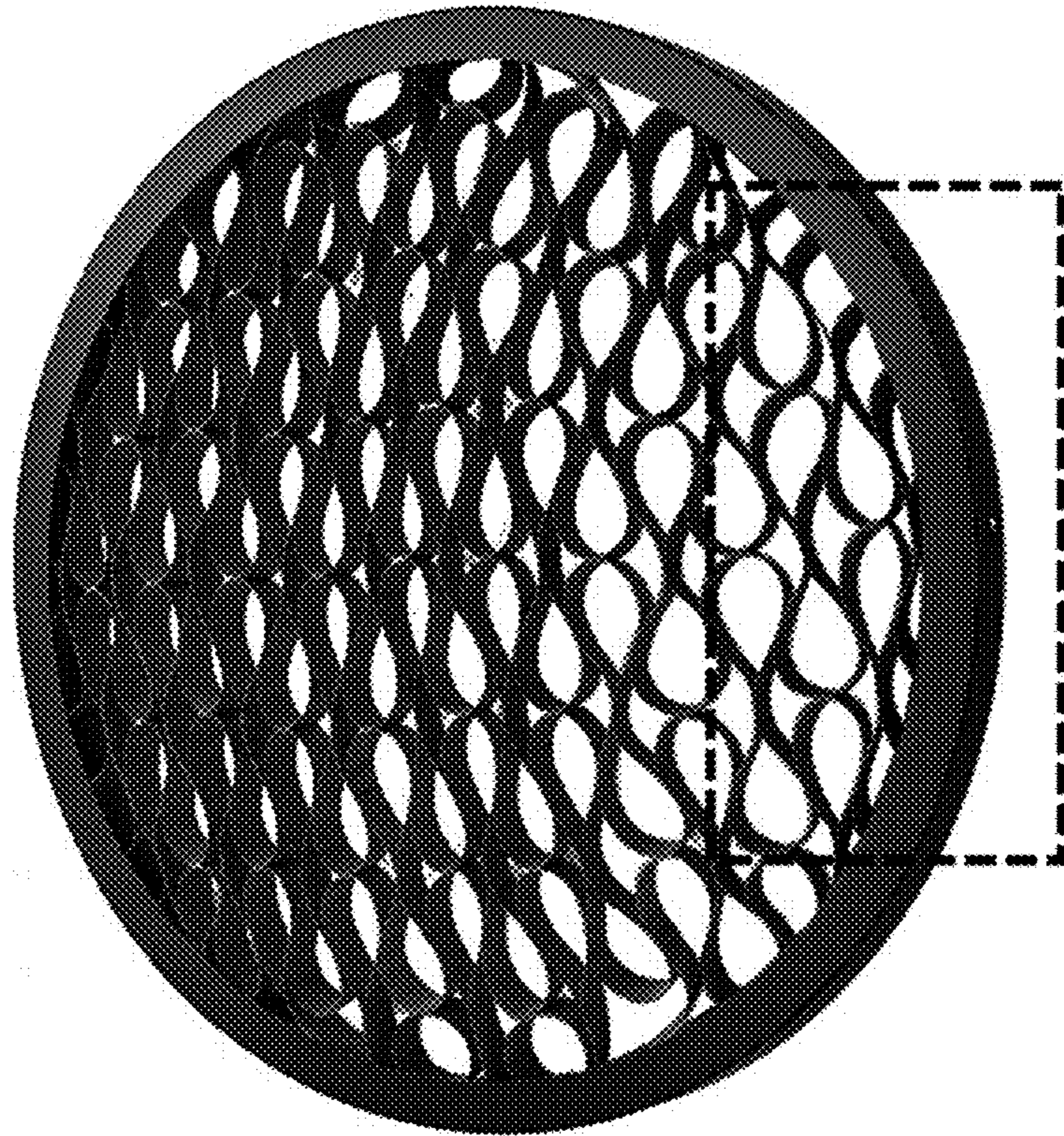

Fig. 4

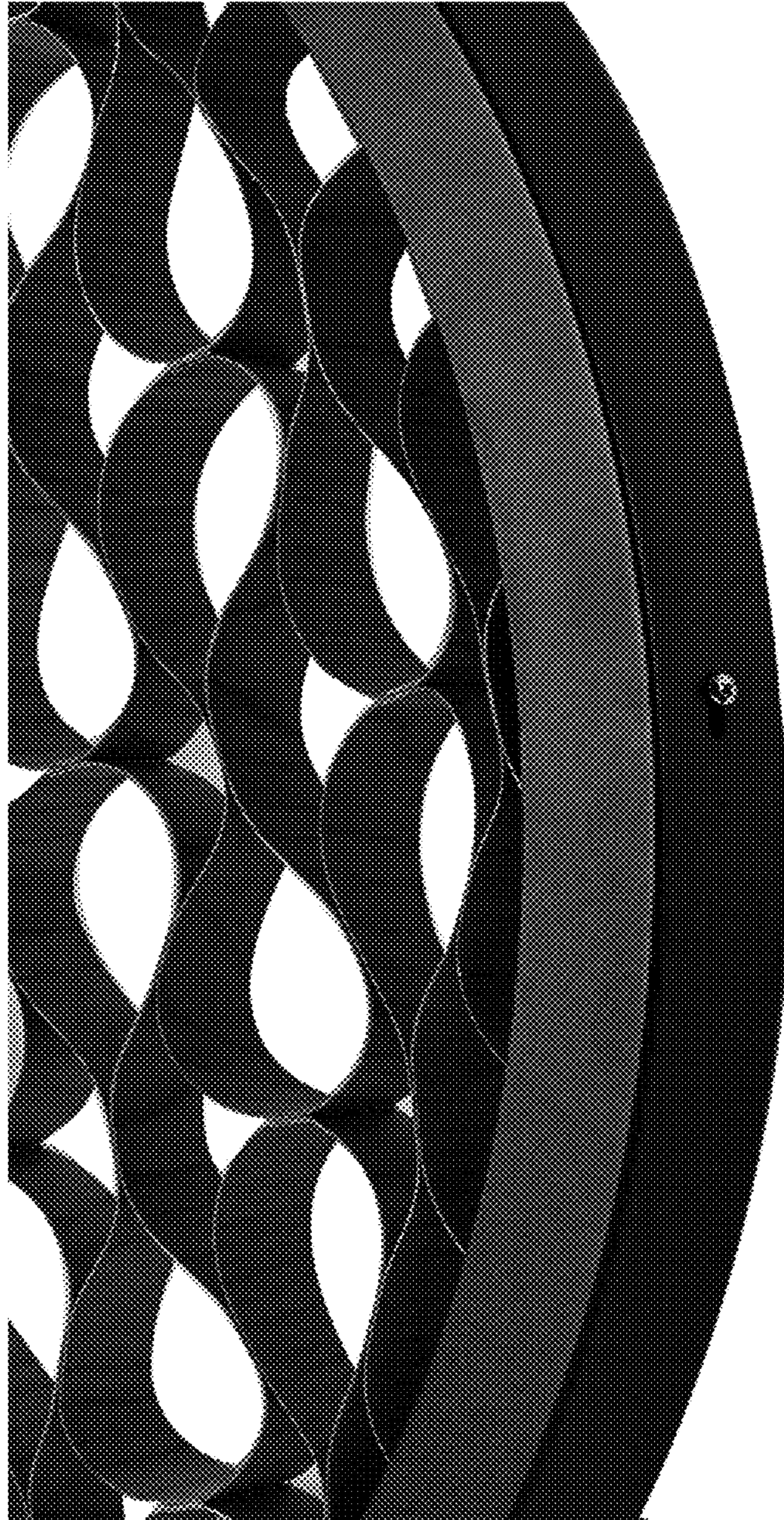

Fig. 5