

US00D827863S

(12) **United States Design Patent** (10) **Patent No.:** **US D827,863 S**  
**Walter** (45) **Date of Patent:** **\*\* Sep. 4, 2018**

(54) **PANEL WITH LOCKING MEMBERS FOR CONSTRUCTING A WALL**

(71) Applicant: **Greg C. Walter**, Minooka, IL (US)

(72) Inventor: **Greg C. Walter**, Minooka, IL (US)

(\*\*) Term: **15 Years**

(21) Appl. No.: **29/620,137**

(22) Filed: **Jul. 14, 2016**

(51) **LOC (11) Cl.** ..... **25-01**

(52) **U.S. Cl.**  
USPC ..... **D25/113**

(58) **Field of Classification Search**  
USPC ..... D21/484-486, 488-493, 499-505;  
D25/102, 113-118; 52/574-575, 596,  
52/604-612; 404/33-42; 405/284-286  
CPC .. E04C 1/00; E04C 1/395; E04B 1/02; H02G  
9/02; H02G 9/04; H02G 9/025  
See application file for complete search history.

(56) **References Cited**

**U.S. PATENT DOCUMENTS**

- 2,368,330 A \* 1/1945 Schwartz ..... E01F 9/553  
40/612
- D155,329 S \* 9/1949 Bindman ..... 52/609
- D169,482 S \* 5/1953 Henke ..... 273/157 R
- 3,733,675 A \* 5/1973 Diederich ..... E01C 5/22  
100/232
- 3,748,752 A \* 7/1973 Quercetti ..... A63F 9/06  
434/96

- D233,678 S \* 11/1974 Harvey ..... D21/491
- D343,460 S \* 1/1994 Hair ..... D25/113
- D396,901 S \* 8/1998 von Langsdorff ..... D25/113
- D425,629 S \* 5/2000 Abbrancati ..... D25/113
- 6,666,453 B2 \* 12/2003 Chambers ..... A63F 9/10  
273/156
- D645,912 S \* 9/2011 Hardstaff ..... D21/502
- D723,630 S \* 3/2015 Kanbar ..... D21/485
- 9,517,423 B1 \* 12/2016 Kanbar ..... A63H 33/042
- D811,623 S \* 2/2018 Walter ..... D25/114

**FOREIGN PATENT DOCUMENTS**

- CN 3467432 \* 8/2005
- CN 303740281 \* 7/2016

\* cited by examiner

*Primary Examiner* — Susan B Hattan  
*Assistant Examiner* — Leanne D Was-Englehart  
(74) *Attorney, Agent, or Firm* — Donald G. Flaynik

(57) **CLAIM**

The ornamental design for a panel with locking members for constructing a wall, as shown and described.

**DESCRIPTION**

FIG. 1 is a front elevation view of a panel with locking members for constructing a wall.  
FIG. 2 is a top view of the panel of FIG. 1.  
FIG. 3 a bottom view of the panel of FIG. 1.  
FIG. 4 is a left side elevation view of the panel of FIG. 1; and,  
FIG. 5 is a right side elevation view of the panel of FIG. 1.

**1 Claim, 1 Drawing Sheet**

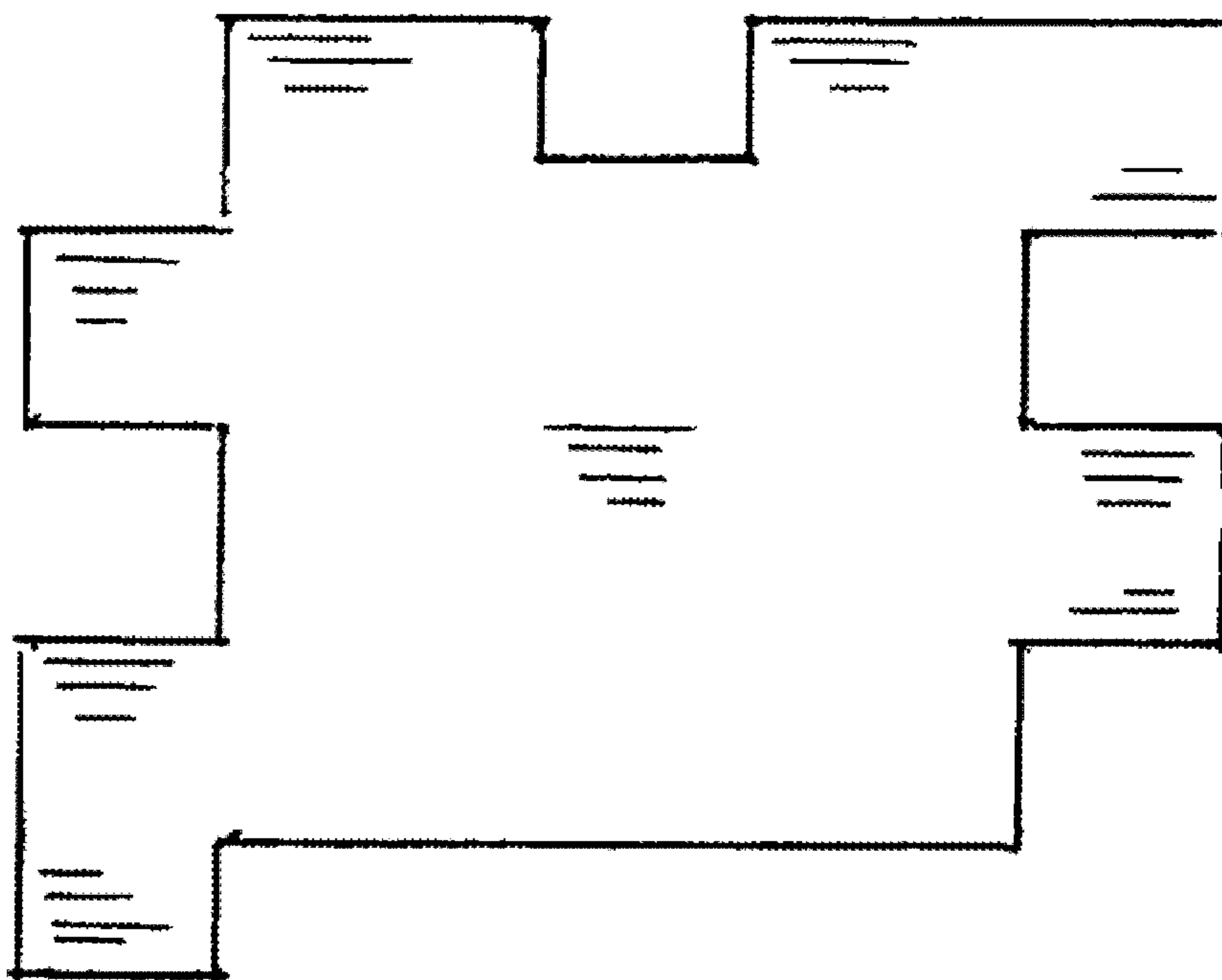

FIG. 2

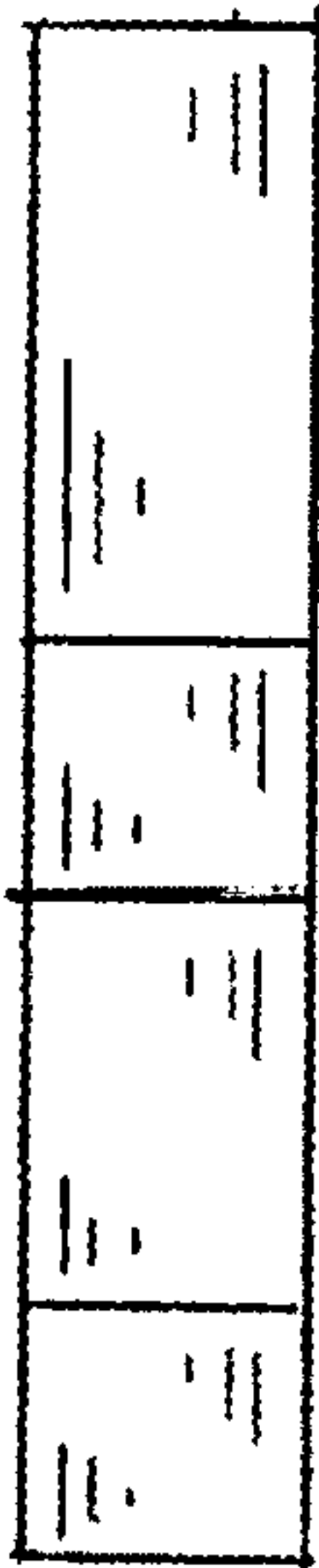

FIG. 4

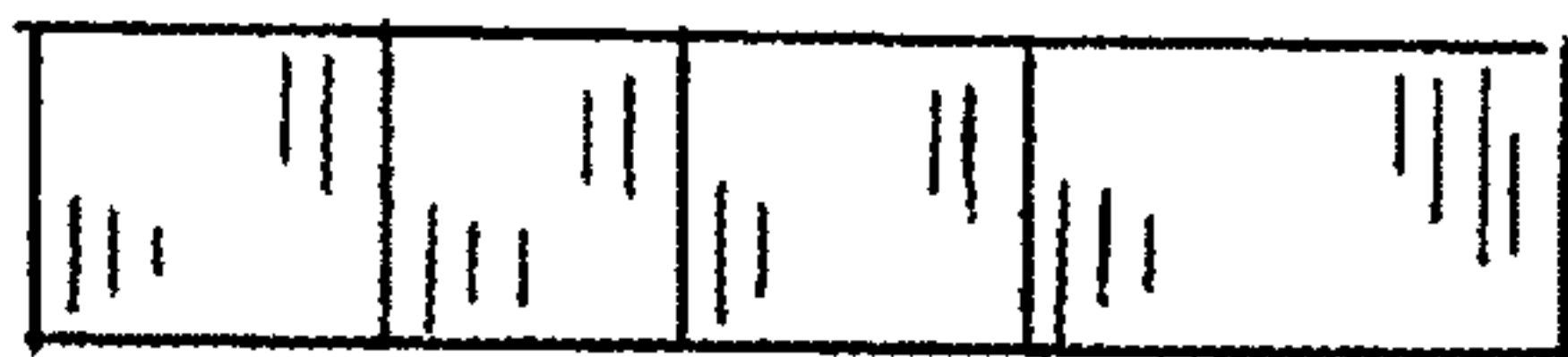

FIG. 5



FIG. 1

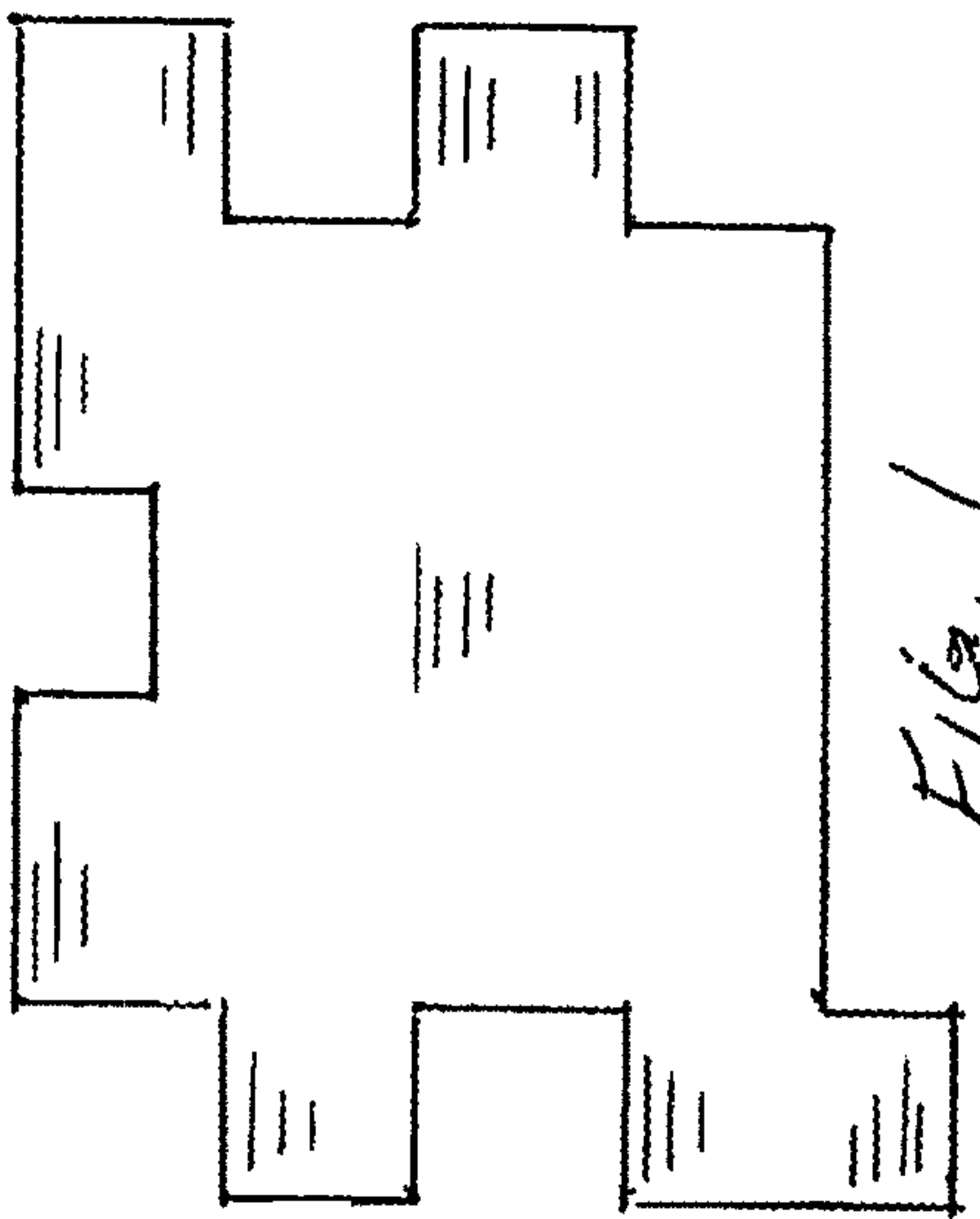

FIG. 3

