



US00D827791S

(12) **United States Design Patent** (10) **Patent No.:** **US D827,791 S**  
**Bowen et al.** (45) **Date of Patent:** **\*\* Sep. 4, 2018**

(54) **BATHTUB**

(71) Applicant: **Kohler Co.**, Kohler, WI (US)

(72) Inventors: **Stephen J. Bowen**, Sheboygan, WI (US); **Thomas E. Lilly**, Kohler, WI (US)

(73) Assignee: **KOHLER CO.**, Kohler, WI (US)

(\*\*) Term: **15 Years**

(21) Appl. No.: **29/608,257**

(22) Filed: **Jun. 20, 2017**

(51) **LOC (11) Cl.** ..... **23-01**

(52) **U.S. Cl.**  
USPC ..... **D23/277**

(58) **Field of Classification Search**  
USPC ..... D23/277, 280.1, 275, 303-305  
See application file for complete search history.

(56) **References Cited**

U.S. PATENT DOCUMENTS

D32,411 S *	3/1900	Scott	.....	D23/280.1
D32,713 S *	5/1900	Bowman	.....	D23/280.1
D444,861 S	7/2001	Smith		
D654,991 S *	2/2012	Oliveira	.....	D23/280.1
D694,866 S *	12/2013	Quigley	.....	D23/277
D794,168 S *	8/2017	Starck	.....	D23/280.1

\* cited by examiner

*Primary Examiner* — Robert A Delehanty

(74) *Attorney, Agent, or Firm* — Foley & Lardner LLP

(57) **CLAIM**

We claim the ornamental design for a bathtub, as shown and described.

**DESCRIPTION**

FIG. 1 is a top, front, left, perspective view according to an embodiment of the claimed design;  
FIG. 2 is a front elevation view thereof;  
FIG. 3 is a rear elevation view thereof;  
FIG. 4 is a left side elevation view thereof;  
FIG. 5 is a right side elevation view thereof;  
FIG. 6 is a top plan view thereof;  
FIG. 7 is a bottom plan view thereof;  
FIG. 8 is a cross-sectional view thereof taken across line 8-8 of FIG. 6; and,  
FIG. 9 is a cross-sectional view thereof taken across line 9-9 of FIG. 6.

The ornamental design which is claimed is shown in solid lines in the drawings: The broken lines in the drawings are for illustrative purposes only and form no part of the claimed design. Broken lines formed by equal length dashes show unclaimed subject matter. Broken lines formed by unequal length dashes (i.e., dash-dot) define bounds of the claimed design. Cross-hatching provided on cut surfaces is for illustrative purposes only and forms no part of the claimed design.

**1 Claim, 9 Drawing Sheets**

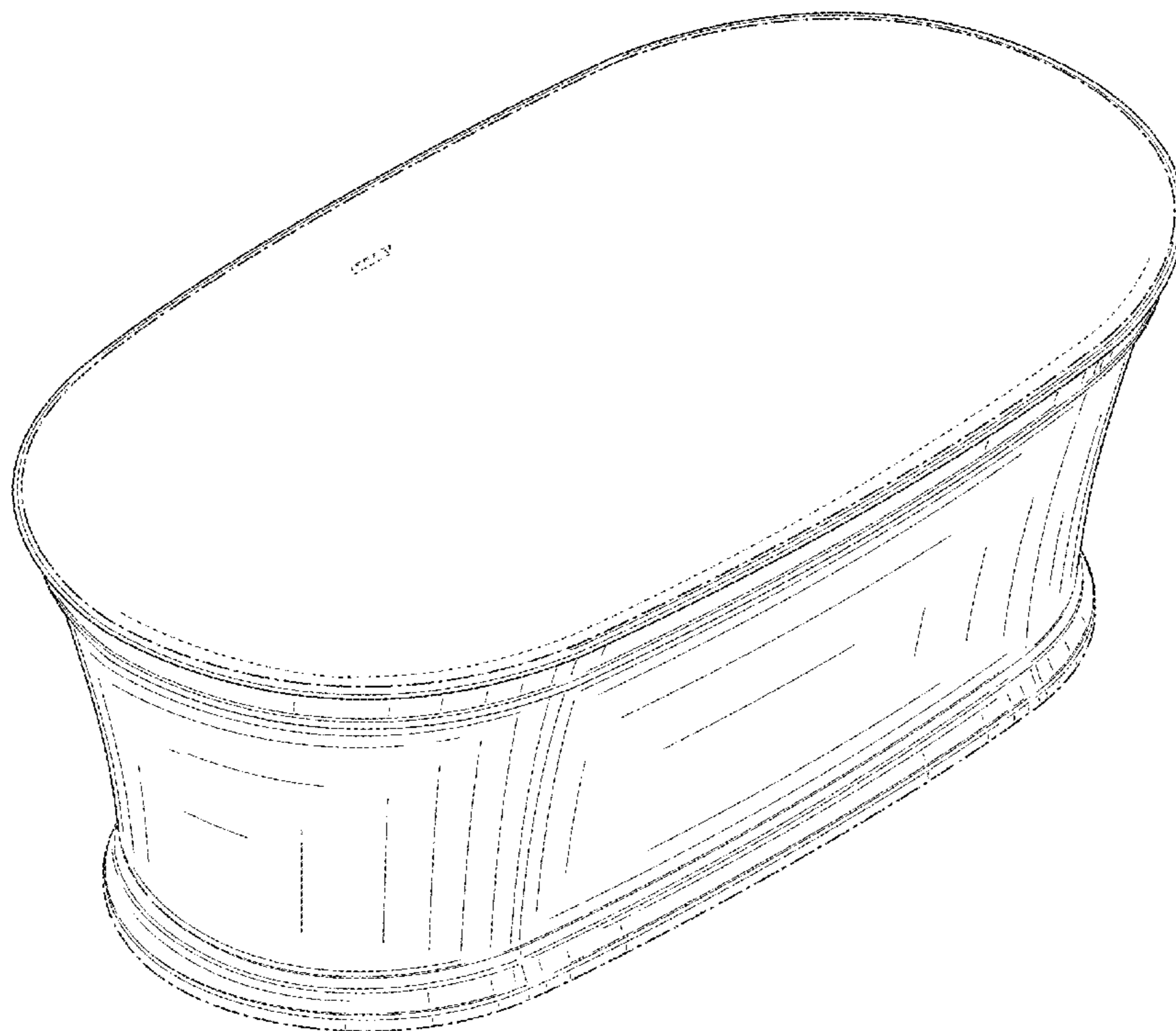

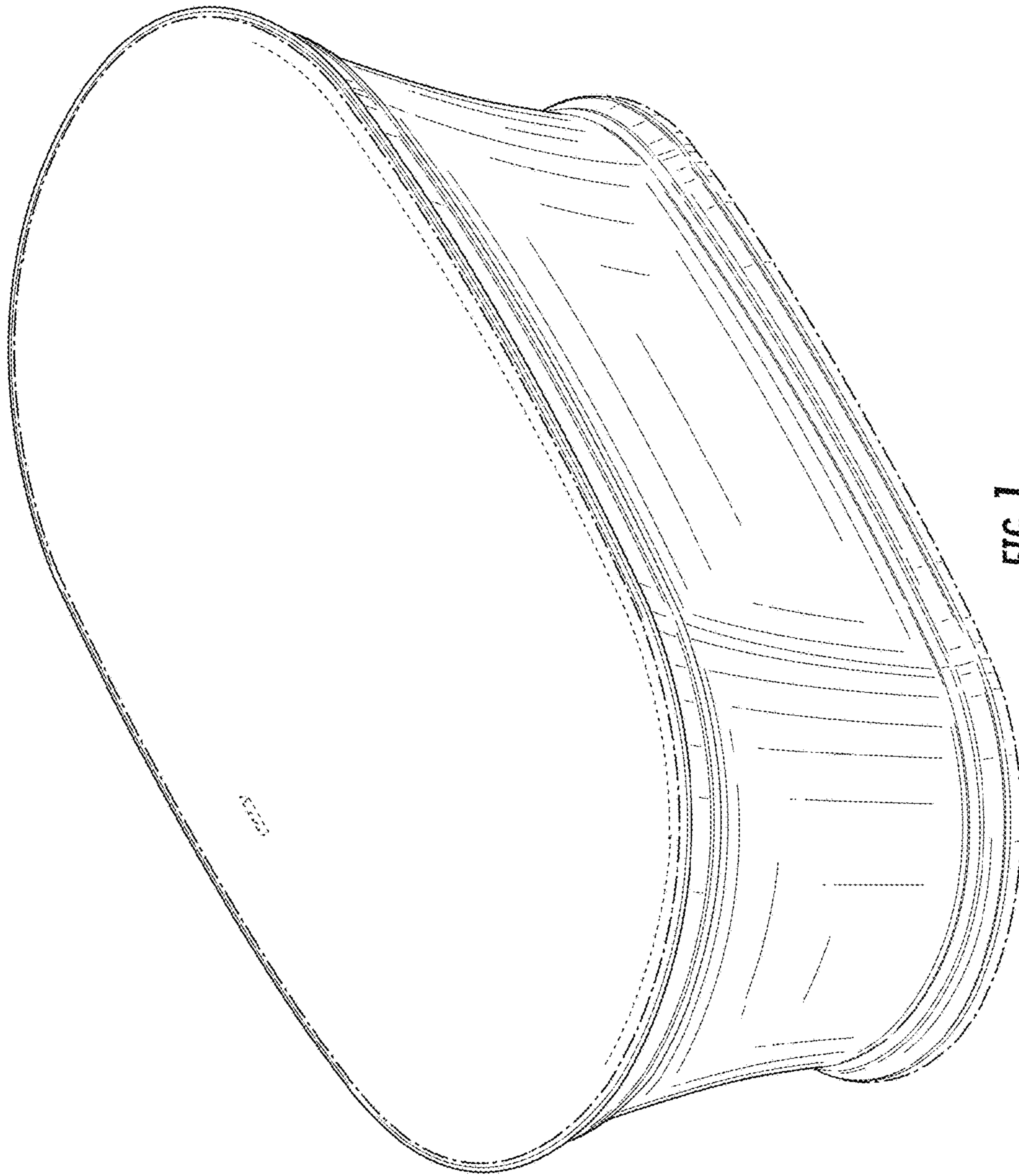

FIG. 1

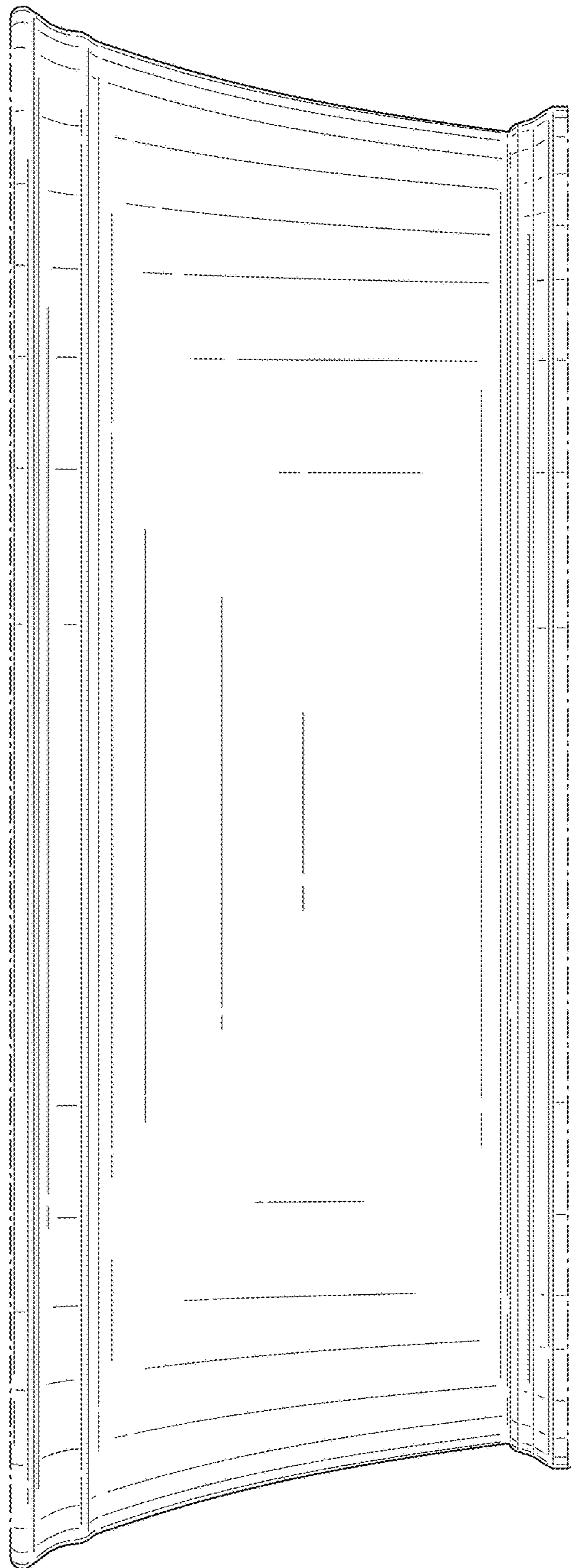

FIG. 2



FIG. 3

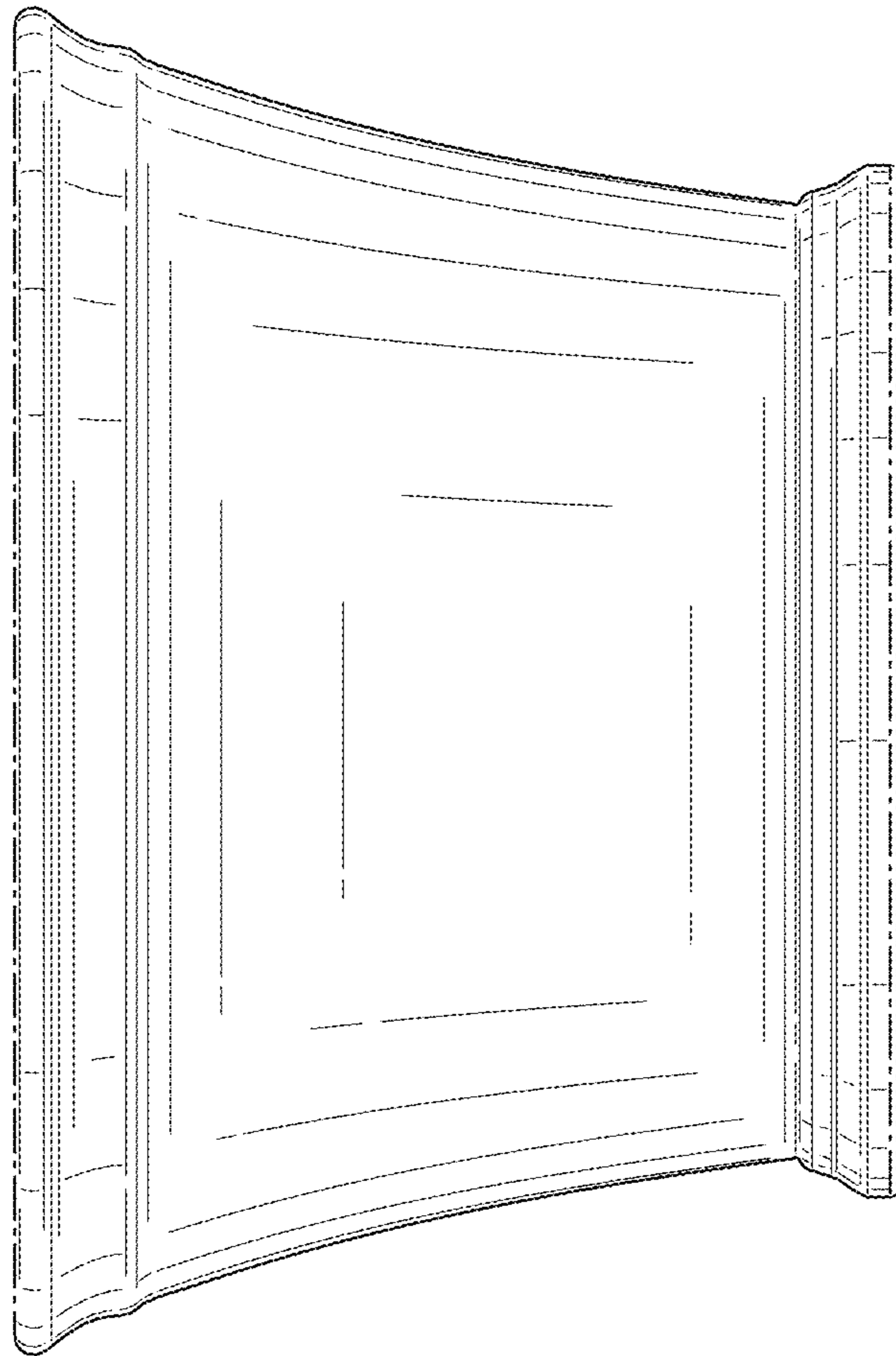

FIG. 4

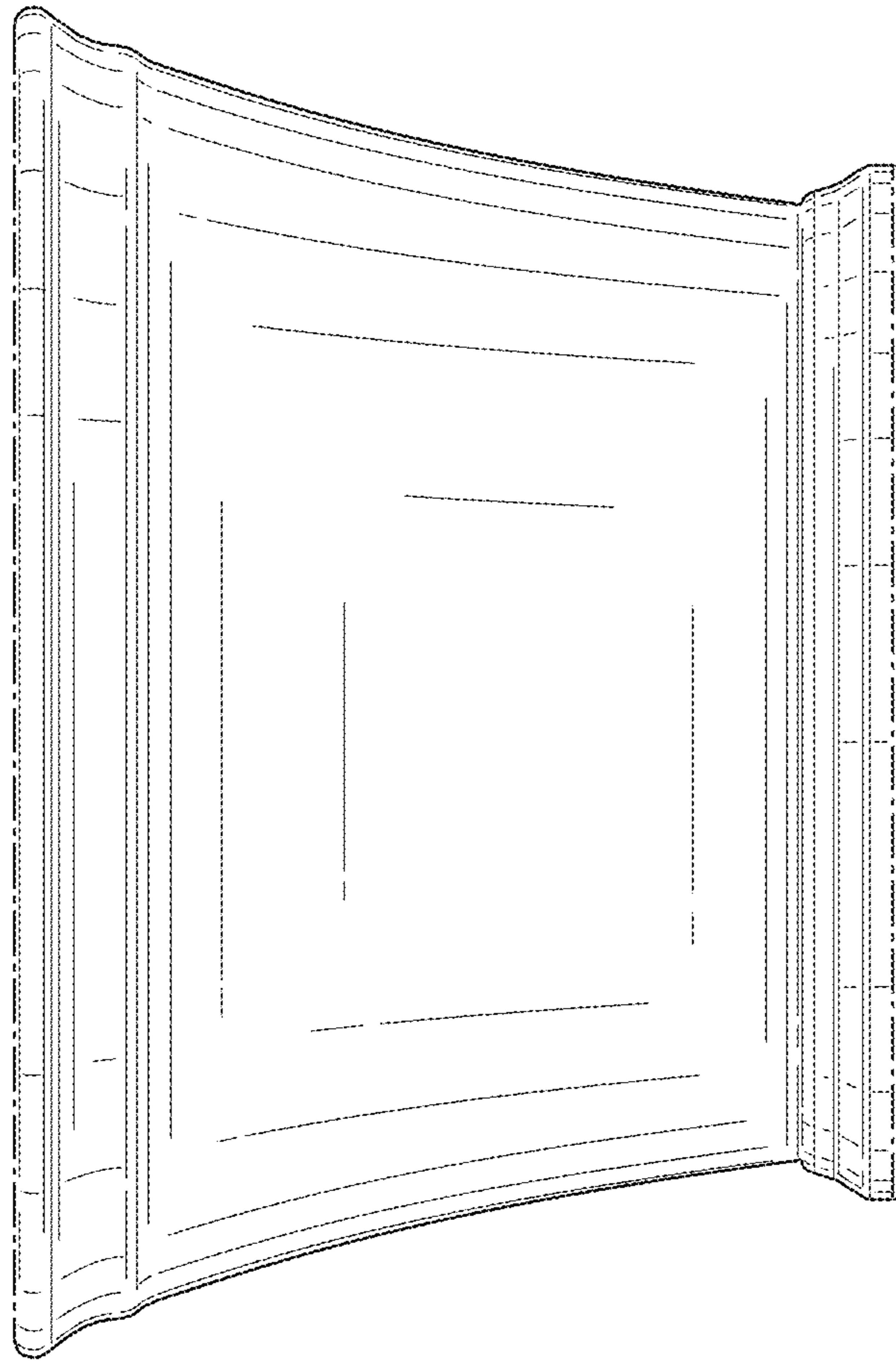

FIG. 5

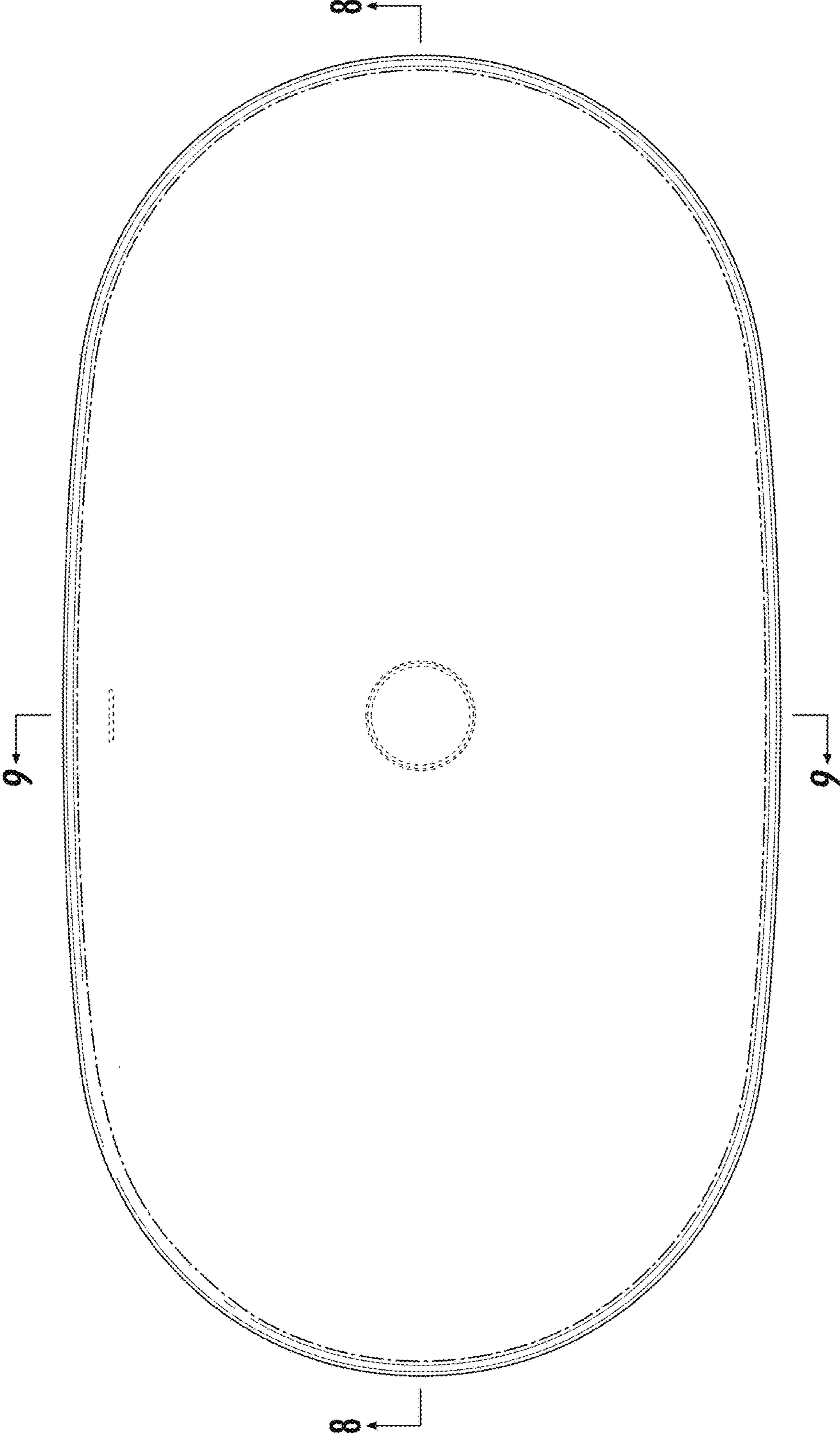

FIG. 6

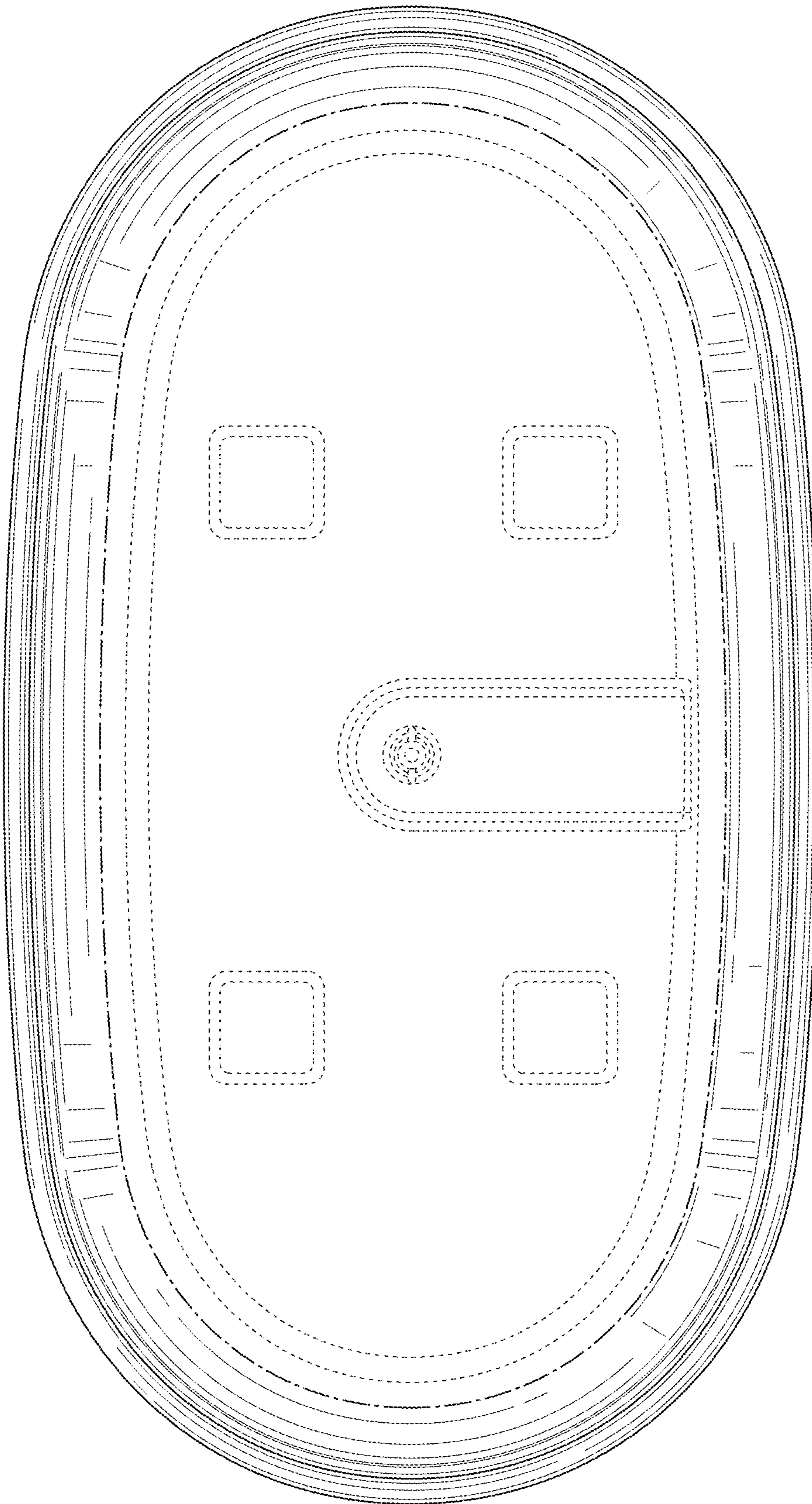

FIG. 7



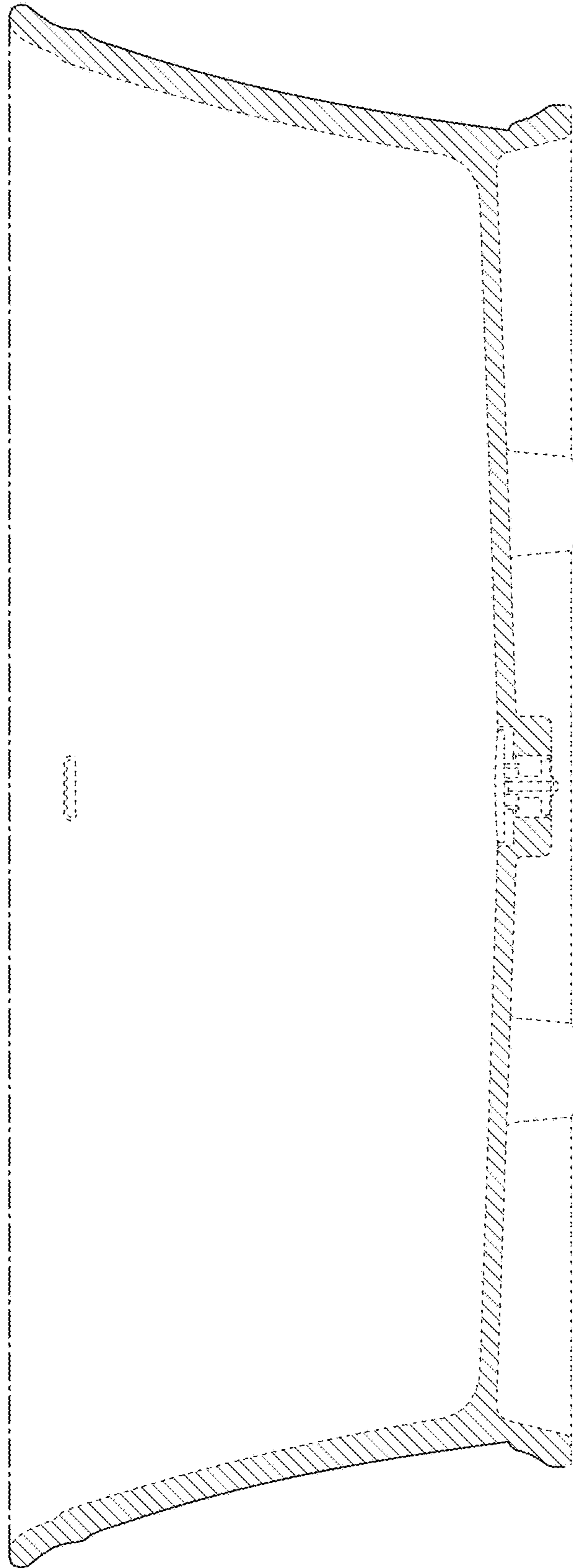

FIG. 8

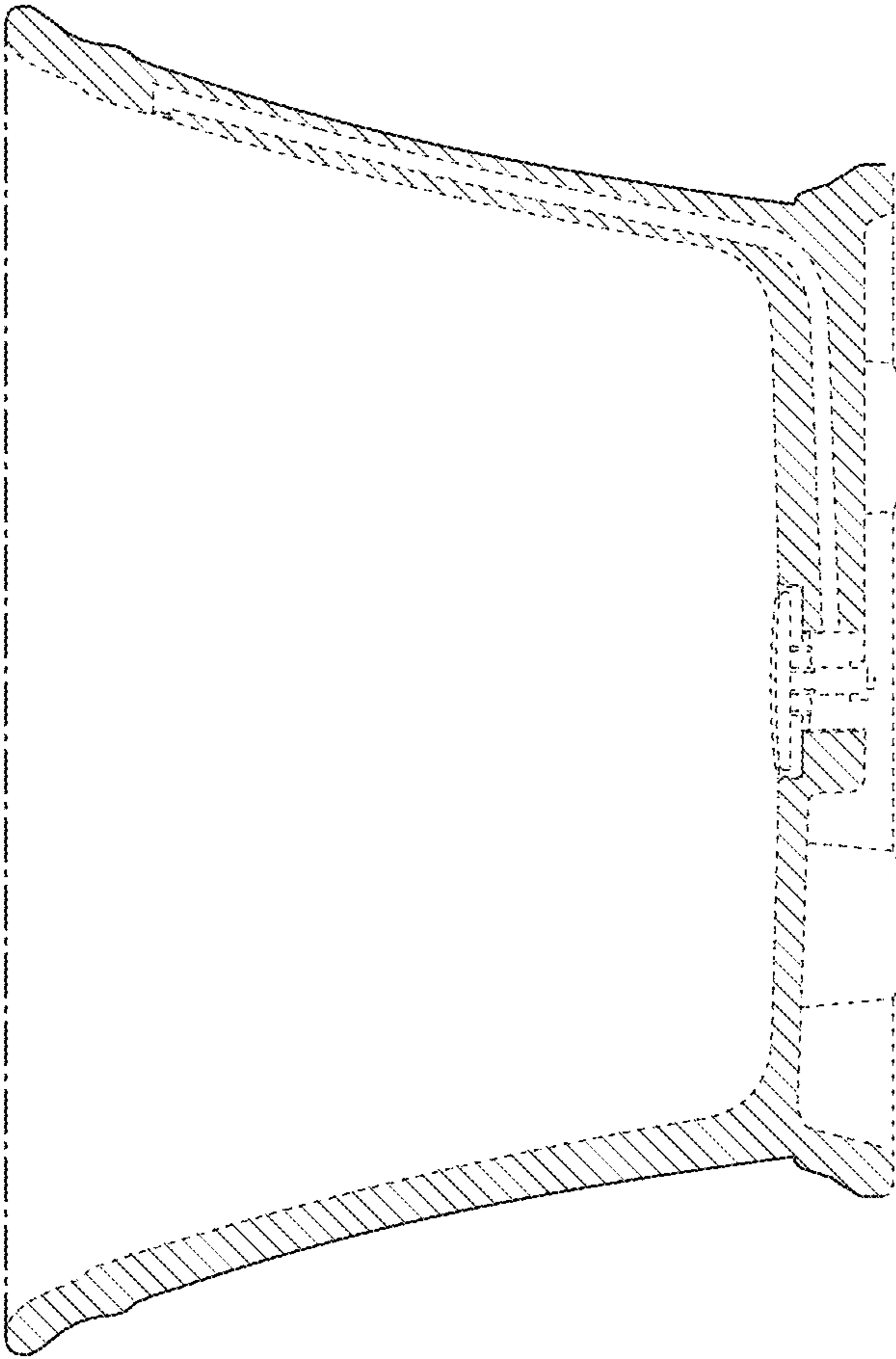

FIG. 9