



US00D827709S

(12) **United States Design Patent** (10) **Patent No.:** **US D827,709 S**  
**Cayer** (45) **Date of Patent:** **\*\* Sep. 4, 2018**

(54) **CERTIFICATE HOLDER WITH CENTRAL LIFTABLE MEDALLION RETAINING FLAP**

(71) Applicant: **FIRST BASE INC**, Woodbridge (CA)

(72) Inventor: **Jean-Pierre Cayer**, Toronto (CA)

(73) Assignee: **First Base Inc**, Woodbridge, Ontario (CA)

(\*\*) Term: **15 Years**

(21) Appl. No.: **29/592,788**

(22) Filed: **Feb. 2, 2017**

(51) **LOC (11) Cl.** ..... **19-02**

(52) **U.S. Cl.**  
USPC ..... **D19/86**

(58) **Field of Classification Search**  
USPC ..... D19/86; D20/42, 43; D6/300  
CPC ... G09F 1/12; G09F 3/20; G09F 3/185; A47G 1/06; A47G 1/12; B42D 3/12; B42F 9/001

See application file for complete search history.

(56) **References Cited**

**U.S. PATENT DOCUMENTS**

844,948 A \* 2/1907 Lynch ..... B42D 3/12 281/30  
1,286,208 A \* 12/1918 Bernau ..... B42F 9/001 281/45  
D348,286 S \* 6/1994 Garfinkle ..... D20/43  
D516,632 S \* 3/2006 Alves ..... D20/43

**OTHER PUBLICATIONS**

Certificate Holder posted by Geographics posted date Nov. 10, 2015, © Amazon, [online], [site visited Mar. 23, 2018]. Available from Internet, [https://www.amazon.com/gp/product/B01C6WXTDO/ref=s9\\_dcacsd\\_dcoop\\_bw\\_c\\_x\\_1\\_w](https://www.amazon.com/gp/product/B01C6WXTDO/ref=s9_dcacsd_dcoop_bw_c_x_1_w) (Year: 2015).\*

Certificate Holder posted by Southworth posted date Aug. 16, 2013, © OnTimeSupplies, [online], [site visited Mar. 23, 2018]. Available from Internet, <https://www.ontimesupplies.com/soupf18-certificate-holder-black-linen-105-lbs-12-x-9-1-2-10-pack.html> (Year: 2013).\*

\* cited by examiner

*Primary Examiner* — Robin V Webster

*Assistant Examiner* — Laura H Yu

(74) *Attorney, Agent, or Firm* — Sand & Sebolt

(57) **CLAIM**

The ornamental design for a certificate holder with central liftable medallion retaining flap, as shown.

**DESCRIPTION**

FIG. 1 is a top perspective view of a certificate holder with central liftable medallion retaining flap in accordance with my design;

FIG. 2 is a top plan view thereof;

FIG. 3 is a bottom plan view thereof;

FIG. 4 is a front elevation view thereof;

FIG. 5 is a rear elevation view thereof;

FIG. 6 is a right side view thereof; and,

FIG. 7 is a left side view thereof.

**1 Claim, 5 Drawing Sheets**

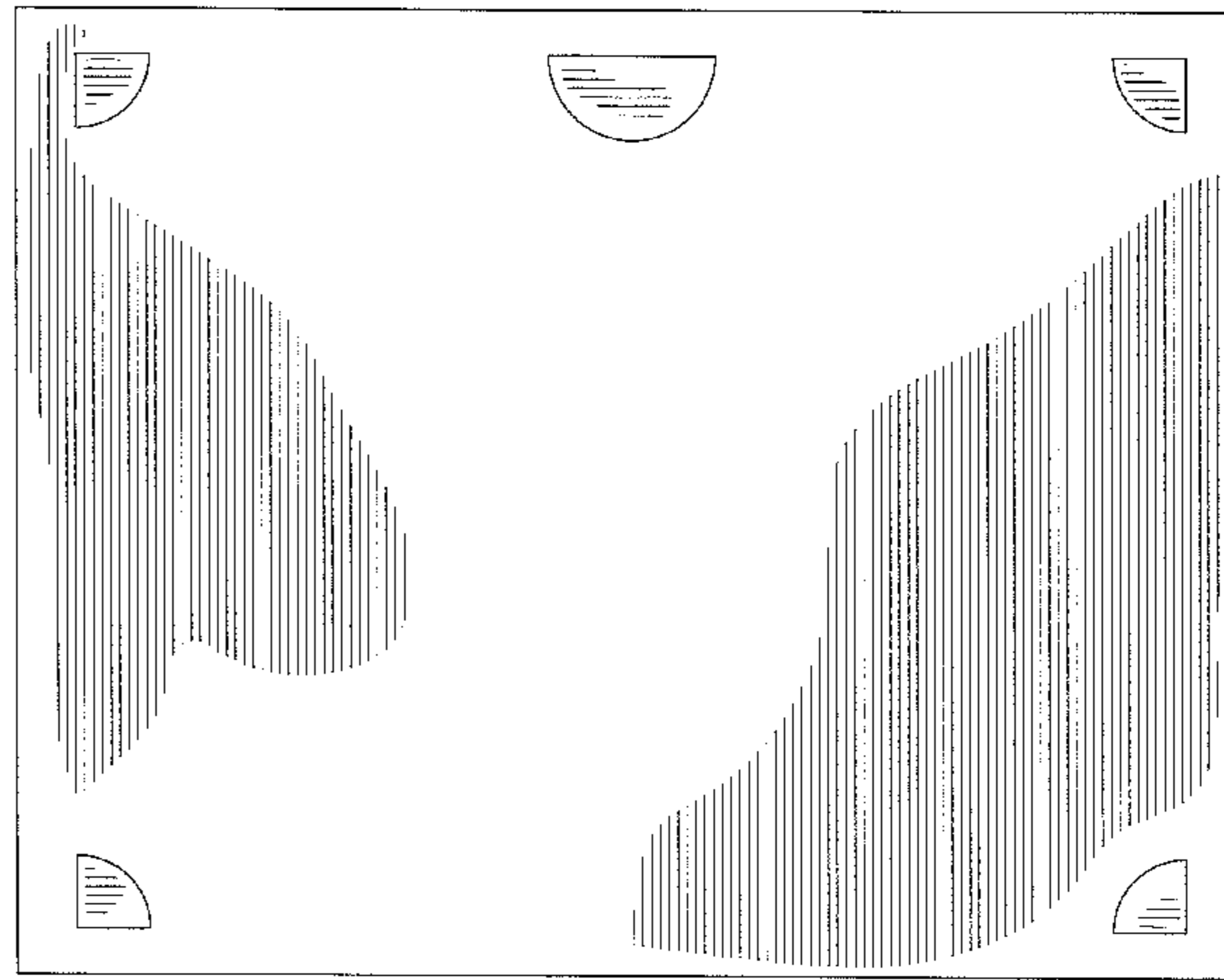
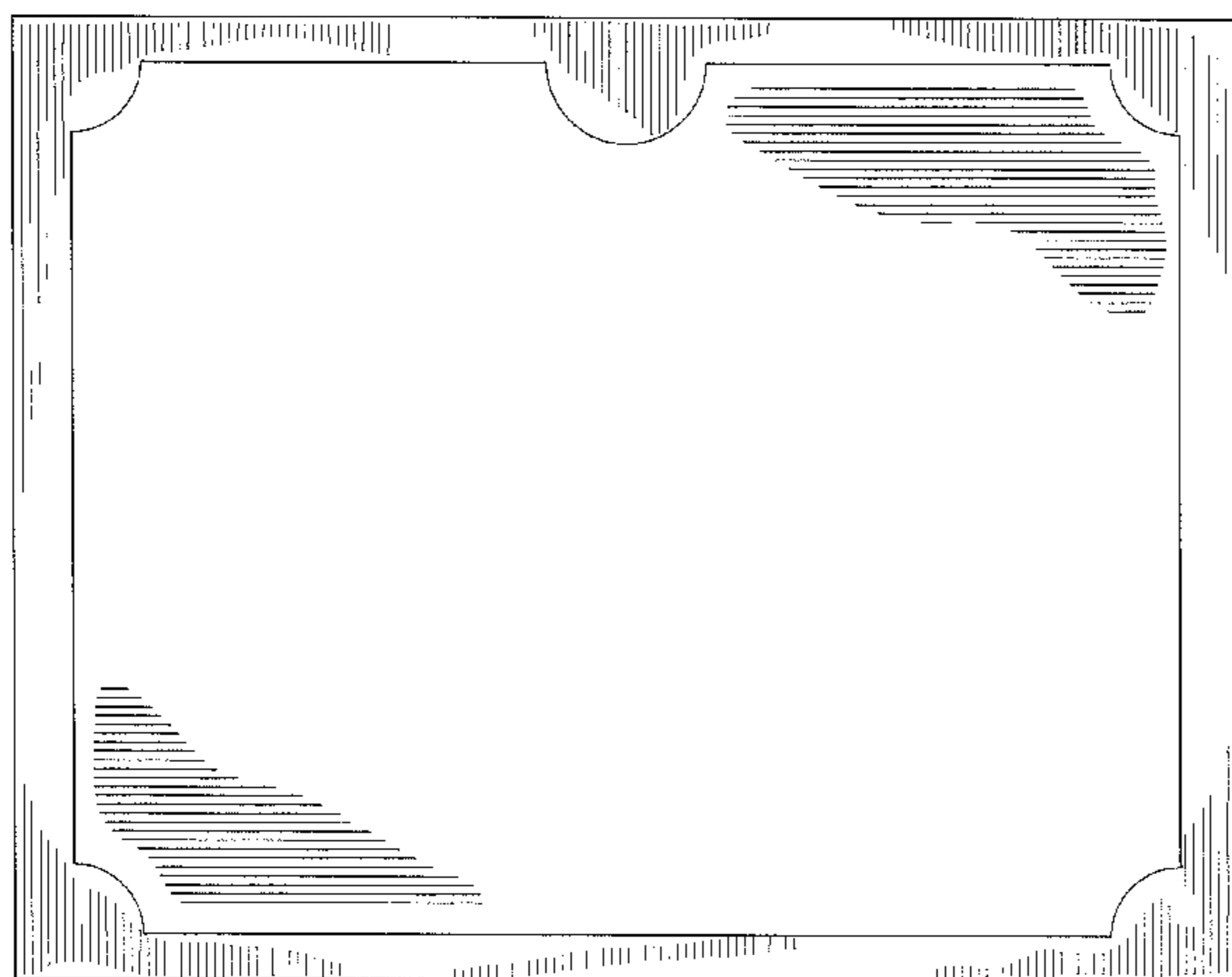

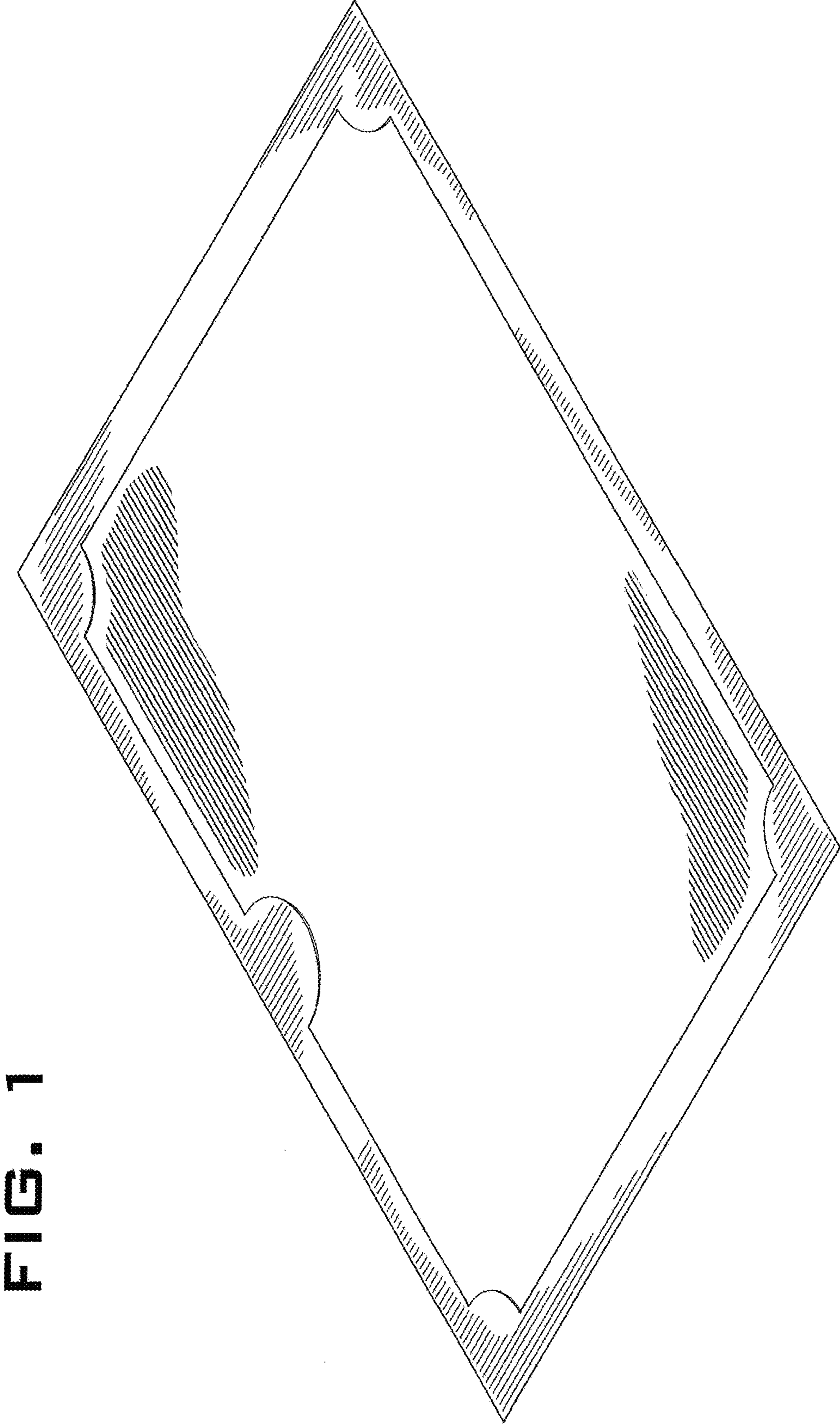
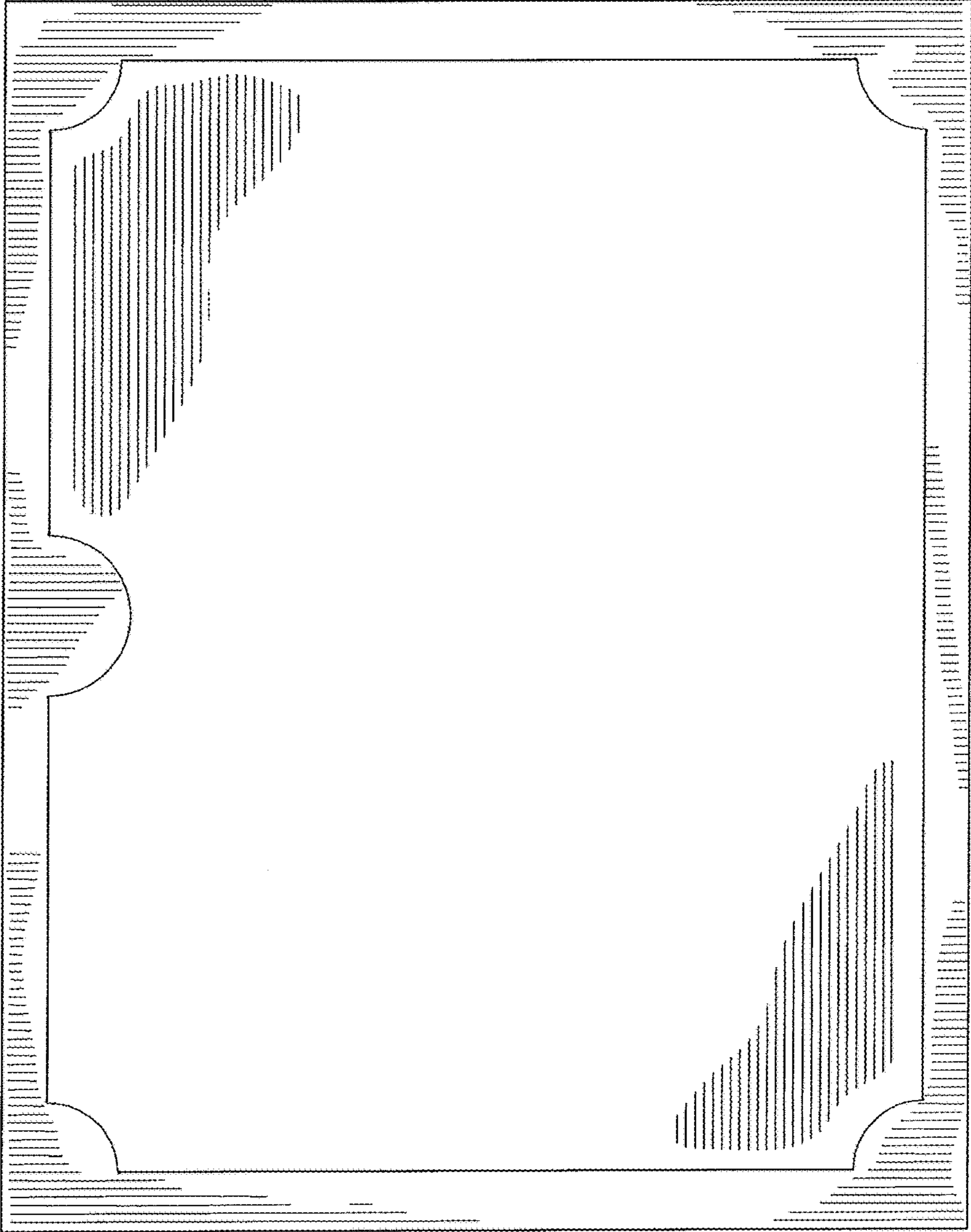
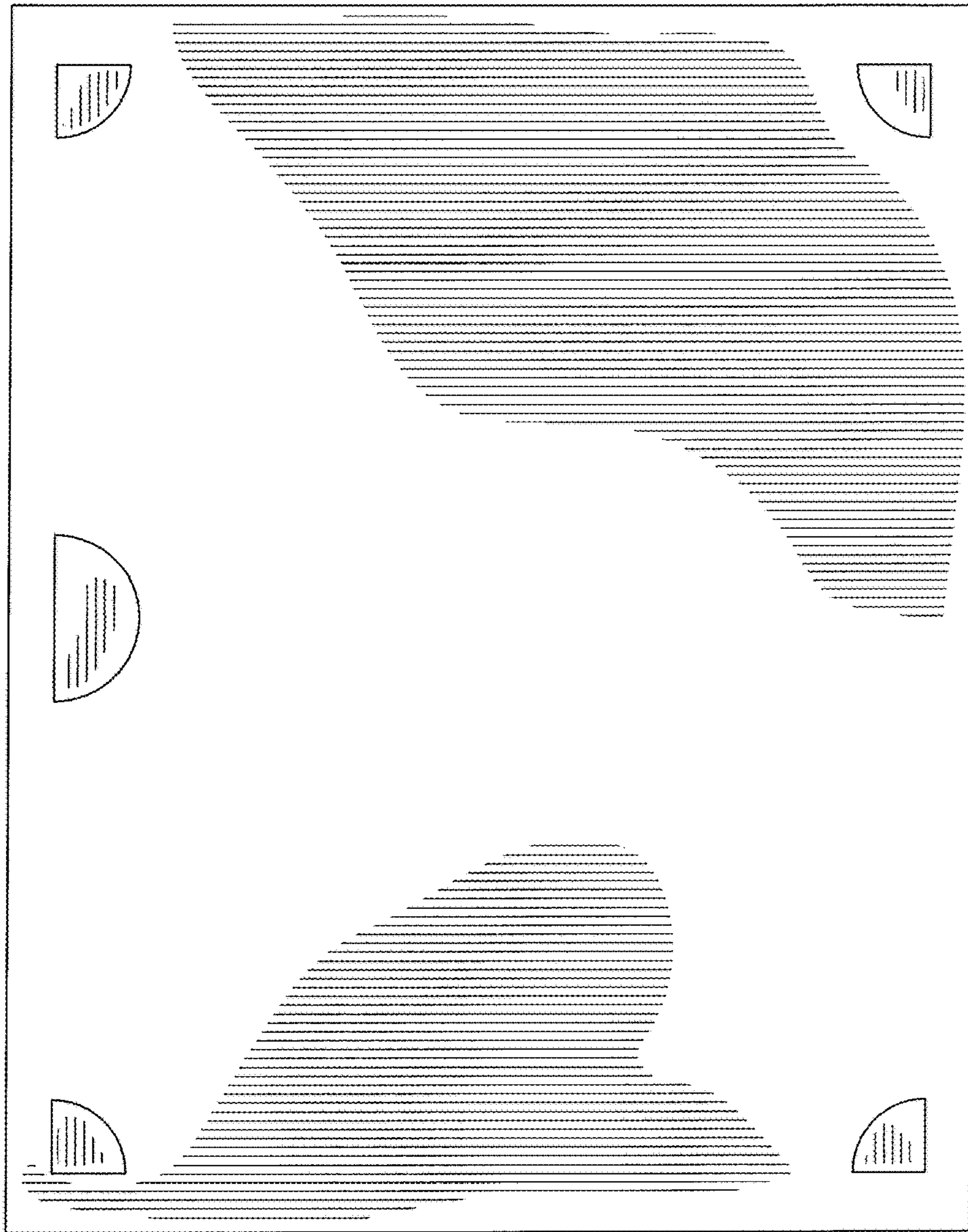

FIG. 1

**FIG. 2**





**FIG. 3**

**FIG. 4**



**FIG. 5**



**FIG. 7**

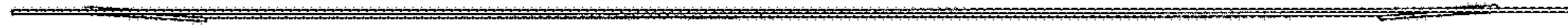

**FIG. 6**

