

US00D827678S

(12) **United States Design Patent** (10) **Patent No.:** **US D827,678 S**
Choi (45) **Date of Patent:** **** Sep. 4, 2018**

(54) **CRAWLER FOR VEHICLES**
 (71) Applicant: **ZENITH TRACK CO., LTD.**, Daejeon (KR)
 (72) Inventor: **Yong Jae Choi**, Daejeon (KR)
 (73) Assignee: **ZENITH TRACK CO., LTD.**, Daejeon (KR)
 (**) Term: **15 Years**

| | | | | |
|--------------|---------|-----------|-------|--------|
| D615,106 S * | 5/2010 | Shimozono | | D15/28 |
| D618,254 S * | 6/2010 | Shimozono | | D15/28 |
| D618,710 S * | 6/2010 | Abiko | | D15/28 |
| D626,973 S * | 11/2010 | Shimozono | | D15/28 |
| D669,503 S * | 10/2012 | Nomizo | | D15/28 |
| D672,792 S * | 12/2012 | Nomizo | | D15/28 |
| D694,283 S * | 11/2013 | Shimozono | | D15/28 |
| D723,070 S * | 2/2015 | Sugihara | | D15/28 |
| D723,590 S * | 3/2015 | Tateishi | | D15/28 |
| D724,107 S * | 3/2015 | Tateishi | | D15/28 |
| D724,628 S * | 3/2015 | Tateishi | | D15/28 |
| D725,682 S * | 3/2015 | Tateishi | | D15/28 |
| D811,448 S * | 2/2018 | Mutsuo | | D15/28 |

(21) Appl. No.: **29/616,249**
 (22) Filed: **Sep. 5, 2017**
 (51) **LOC (11) Cl.** **15-03**
 (52) **U.S. Cl.**
 USPC **D15/28**
 (58) **Field of Classification Search**
 USPC D15/10, 22-26, 28; 305/142, 125, 132,
 305/135, 195, 129, 136; 180/9.54, 9.21
 CPC B62D 55/04; B62D 55/084; B62D 55/14;
 B62D 55/02; B62D 55/125; B62D 55/08;
 B62D 55/00
 See application file for complete search history.

* cited by examiner

Primary Examiner — Mark Goodman
 (74) *Attorney, Agent, or Firm* — Rabin & Berdo, P.C.

(57) **CLAIM**

The ornamental design for a crawler for vehicles, as shown and described.

DESCRIPTION

FIG. 1 is a perspective view of a crawler for vehicles showing my new design;
 FIG. 2 is a front elevational view thereof;
 FIG. 3 is a rear elevational view thereof;
 FIG. 4 is a left side elevational view thereof;
 FIG. 5 is a right side elevational view thereof;
 FIG. 6 is a top view thereof;
 FIG. 7 is a bottom view thereof;
 FIG. 8 is a cross-sectional view thereof taken along line 8-8 of FIG. 2;
 FIG. 9 is a cross-sectional view thereof taken along line 9-9 of FIG. 2; and,
 FIG. 10 is a cross-sectional view thereof taken along line 10-10 of FIG. 2.

(56) **References Cited**
 U.S. PATENT DOCUMENTS

| | | | | |
|--------------|---------|-----------|-------|--------|
| D454,890 S * | 3/2002 | Tsuru | | D15/28 |
| D455,444 S * | 4/2002 | Tsuru | | D15/28 |
| D484,515 S * | 12/2003 | Nishimura | | D15/28 |
| D496,051 S * | 9/2004 | Yoshida | | D15/28 |
| D514,133 S * | 1/2006 | Fujita | | D15/28 |
| D565,605 S * | 4/2008 | Tateishi | | D15/28 |
| D567,823 S * | 4/2008 | Hagio | | D15/28 |
| D602,962 S * | 10/2009 | Miyamoto | | D15/28 |
| D613,774 S * | 4/2010 | Mizusawa | | D15/28 |
| D615,105 S * | 5/2010 | Abiko | | D15/28 |

1 Claim, 7 Drawing Sheets

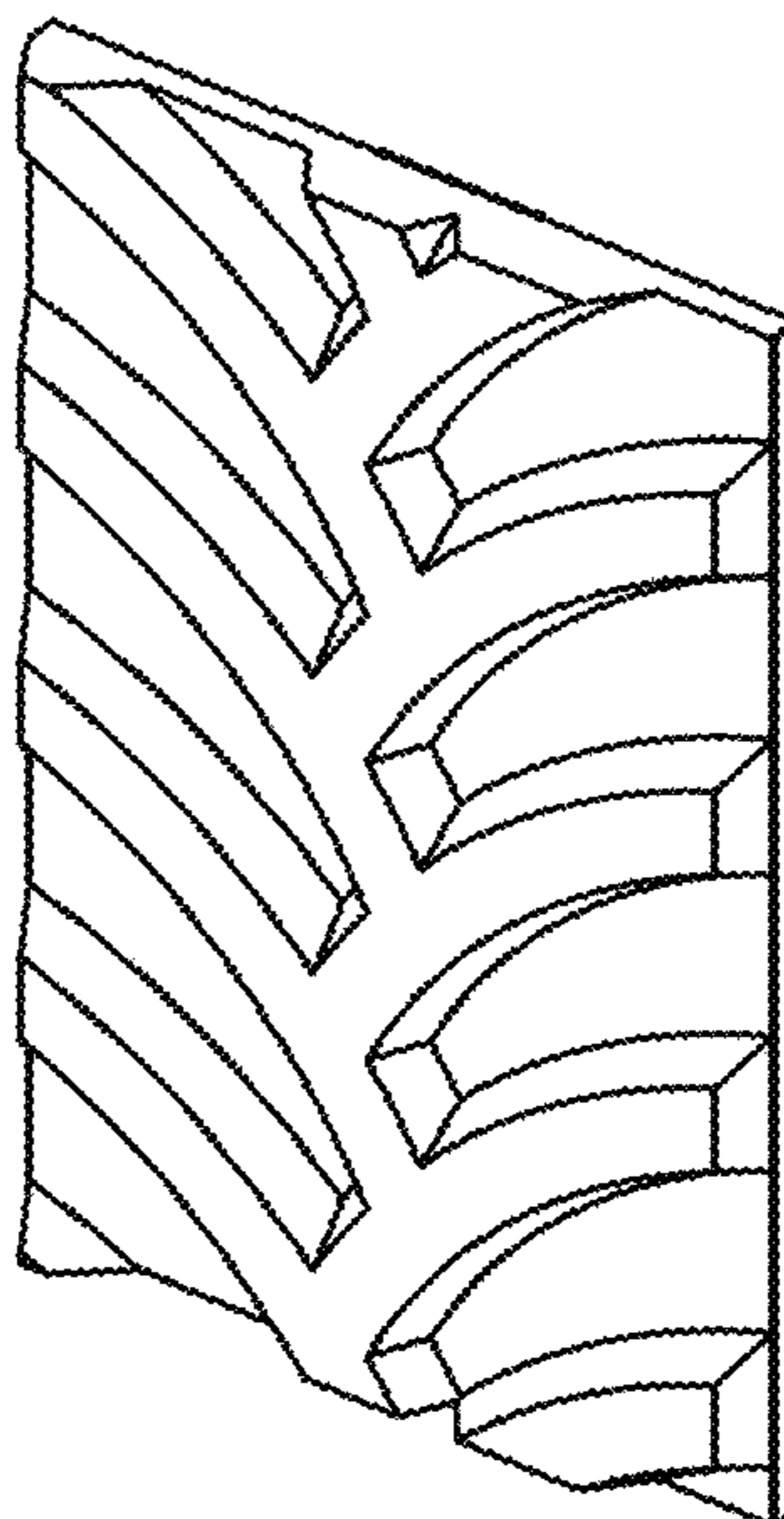

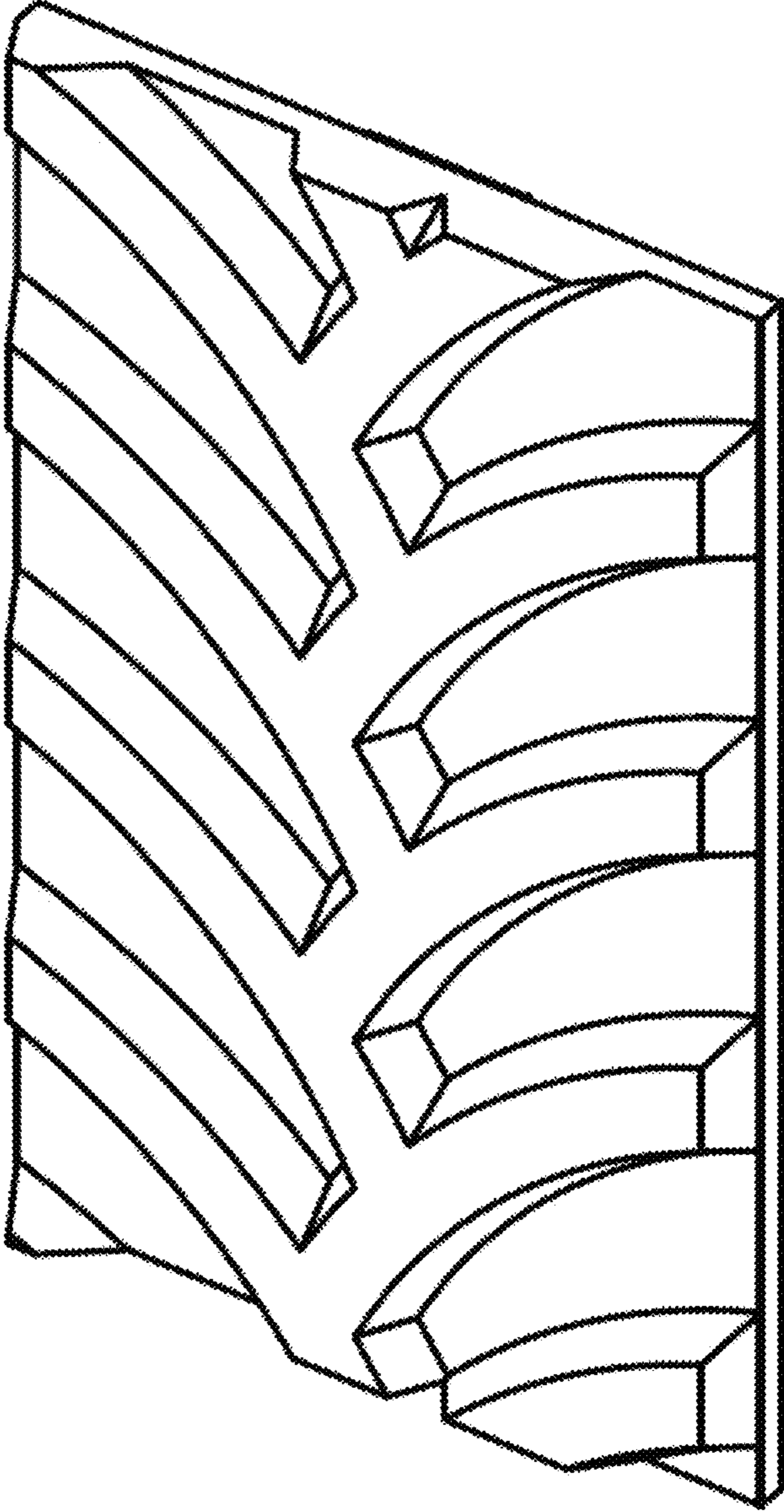

FIG. 1

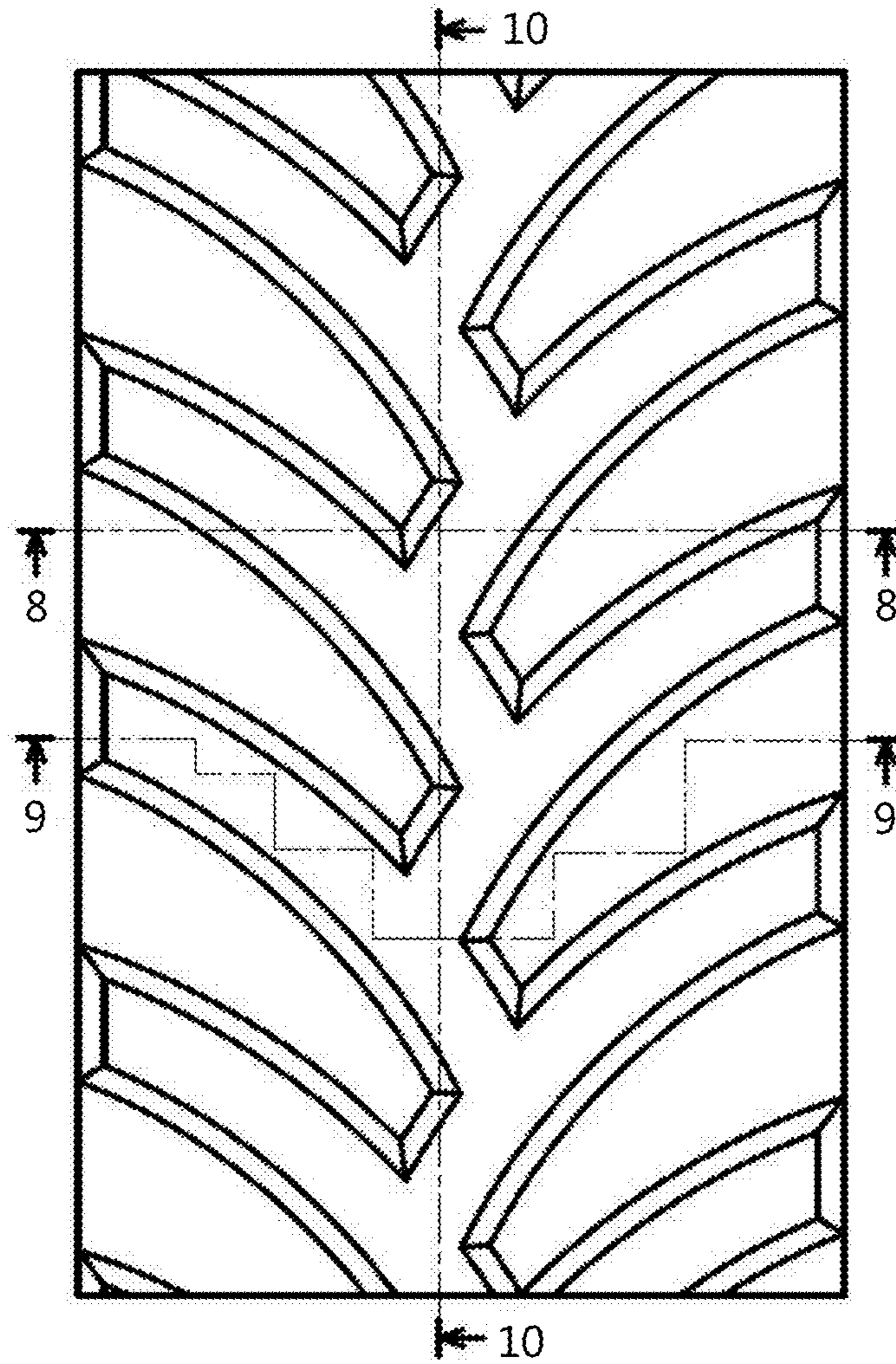

FIG. 2

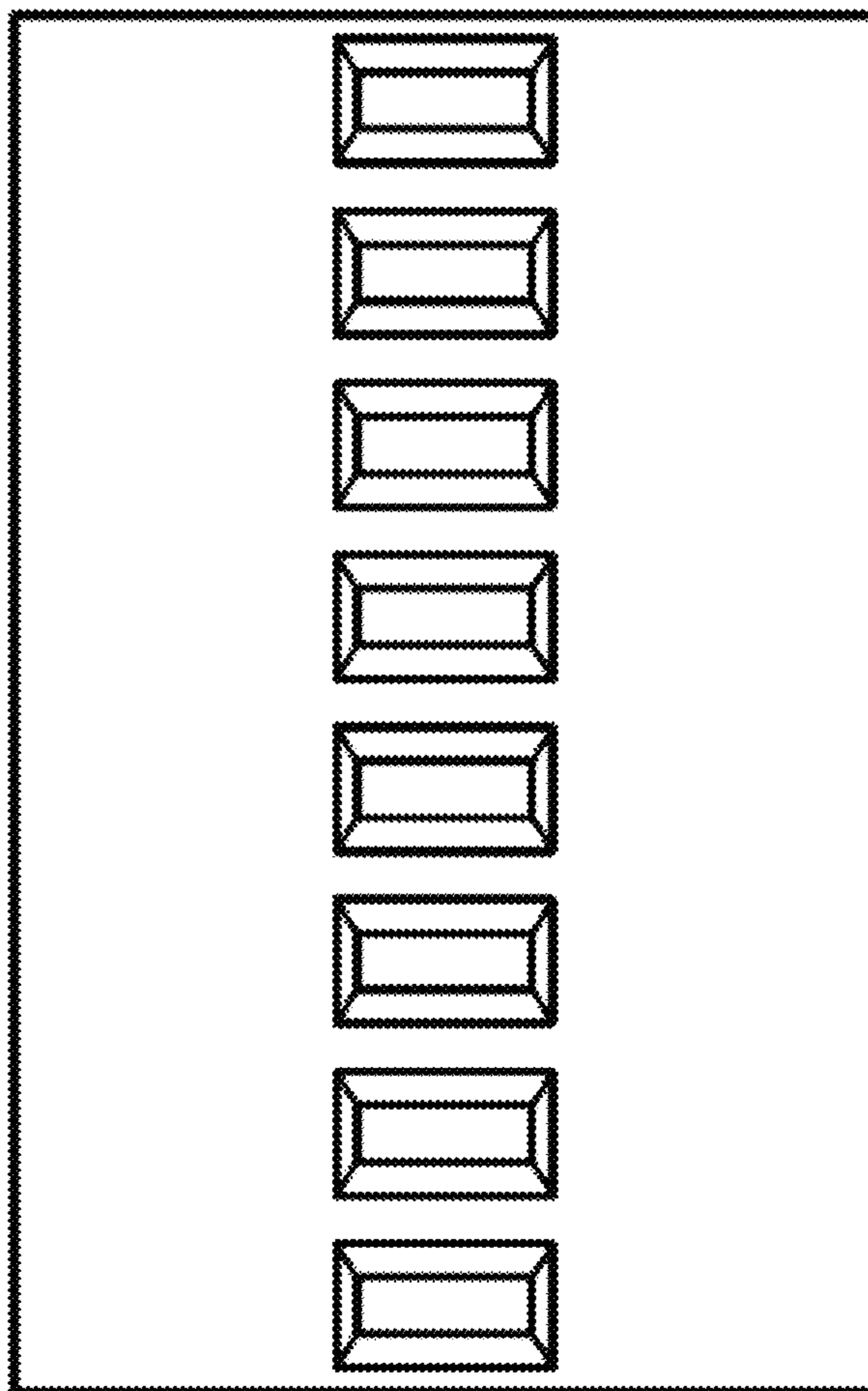

FIG. 3



FIG. 4

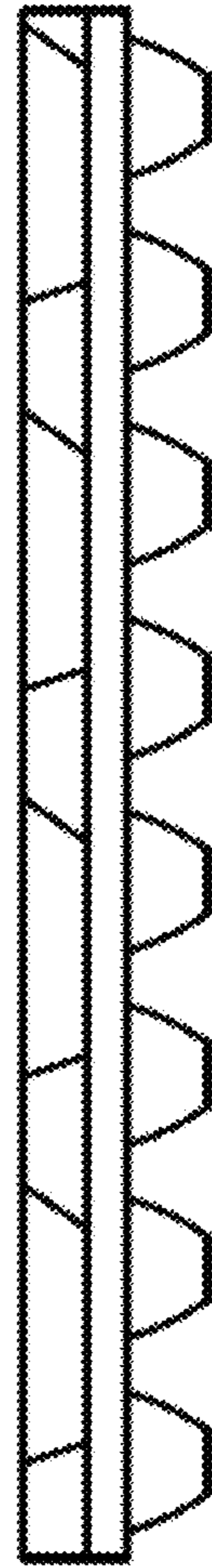

FIG. 5

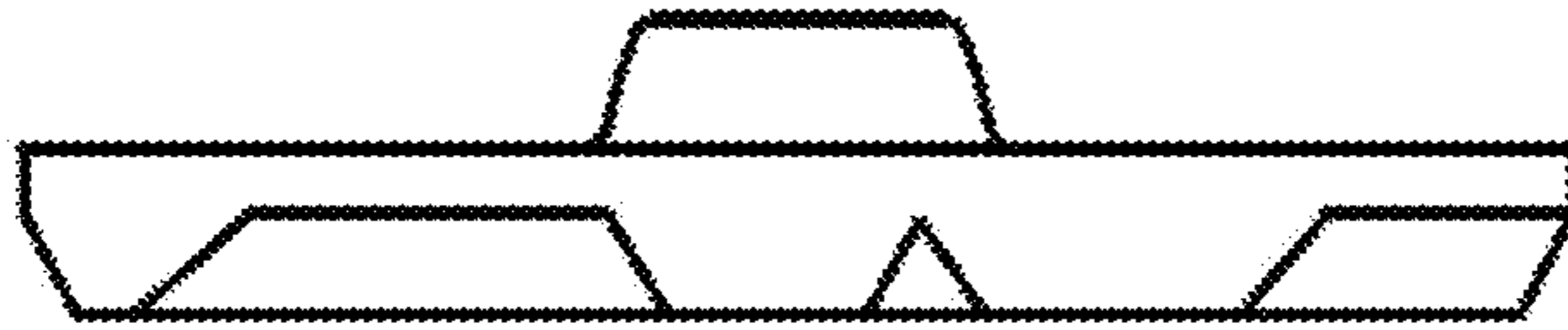

FIG. 6

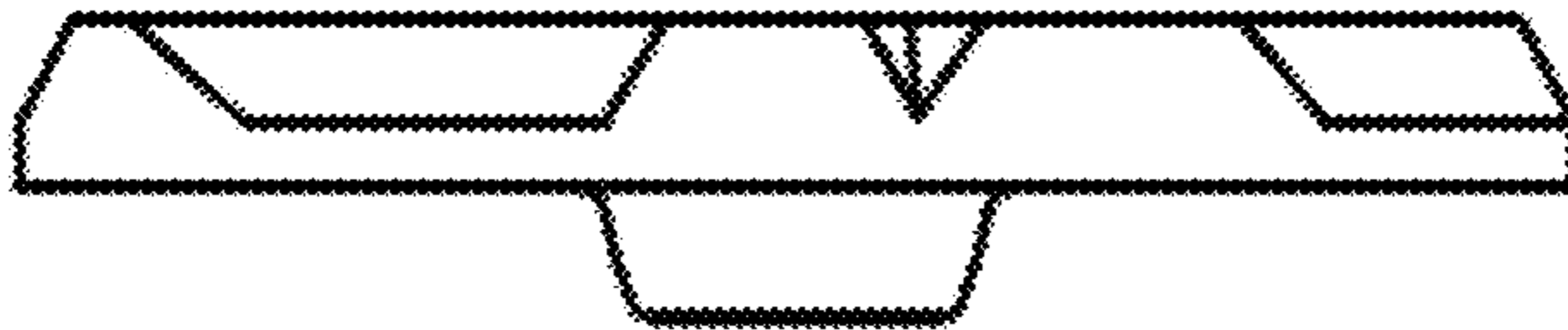

FIG. 7

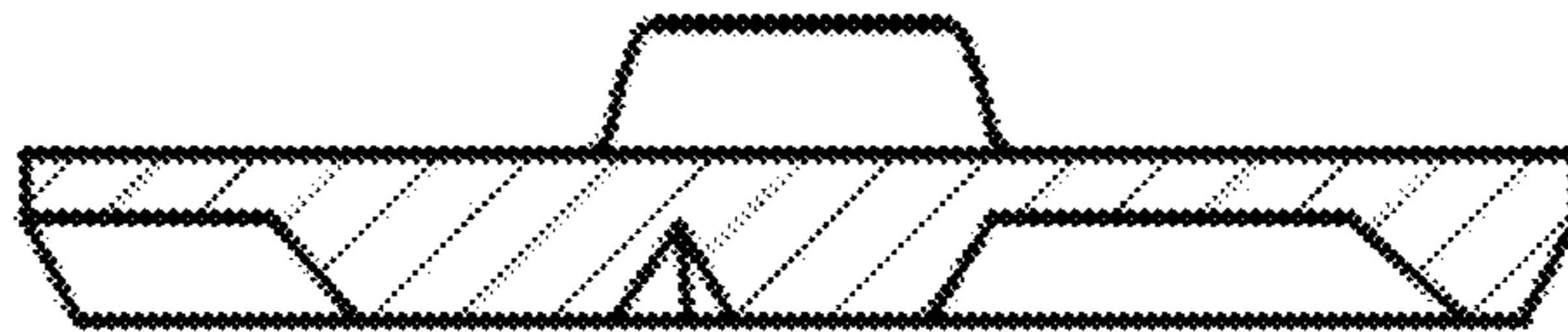

FIG. 8

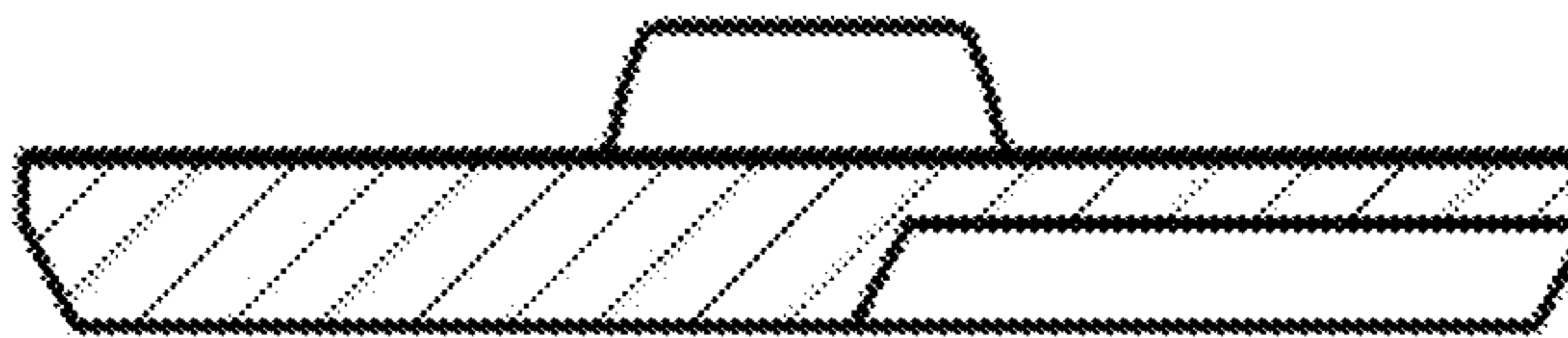

FIG. 9



FIG. 10