



US00D827562S

(12) **United States Design Patent** (10) **Patent No.:** **US D827,562 S**
Rogers et al. (45) **Date of Patent:** **** Sep. 4, 2018**

(54) **TIRE FOR AUTOMOBILE**
(71) Applicant: **Nexen Tire Corporation**, Yangsan-si (KR)
(72) Inventors: **Dean Rogers**, Seville, OH (US); **Aaron Neumann**, Hudson, OH (US)
(73) Assignee: **Nexen Tire Corporation** (KR)
(**) Term: **15 Years**
(21) Appl. No.: **29/593,332**
(22) Filed: **Feb. 8, 2017**
(51) **LOC (11) Cl.** **12-15**
(52) **U.S. Cl.**
USPC **D12/605**
(58) **Field of Classification Search**
USPC D12/604, 605
CPC B60C 13/00; B60C 1/00
See application file for complete search history.

D653,200 S * 1/2012 Kuwano D12/605
D712,820 S * 9/2014 Hutz D12/605
D757,643 S * 5/2016 Dixon D12/605
D763,786 S * 8/2016 Mathis D12/605
D768,064 S * 10/2016 Kuwano D12/605
D768,065 S * 10/2016 Takahashi D12/605
D768,066 S * 10/2016 Sato D12/605
D768,564 S * 10/2016 Kuwano D12/605
D769,181 S * 10/2016 Sato D12/605
D774,447 S * 12/2016 Mathis D12/605

* cited by examiner

Primary Examiner — George D. Kirschbaum
Assistant Examiner — Clese Moore, Jr.
(74) *Attorney, Agent, or Firm* — Price Heneveld LLP

(57) **CLAIM**

The ornamental design for the tire for automobile, as shown.

DESCRIPTION

FIG. 1 is a perspective view of a tire for automobile in accordance with the new design;
FIG. 2 is a front view thereof;
FIG. 3 is a backside view thereof;
FIG. 4 is a left side view thereof;
FIG. 5 is a right side view thereof;
FIG. 6 is a plan view thereof; and,
FIG. 7 is a bottom view thereof.
The broken lines shown illustrate portions of the tire for automobile that form no part of the claimed design.

1 Claim, 7 Drawing Sheets

(56) **References Cited**
U.S. PATENT DOCUMENTS
D442,128 S * 5/2001 Allison D12/605
D447,449 S * 9/2001 Guspodin D12/605
D495,294 S * 8/2004 Ochi D12/605
D631,823 S * 2/2011 Takano D12/605
D634,702 S * 3/2011 Takano D12/605
D638,354 S * 5/2011 Strader D12/605

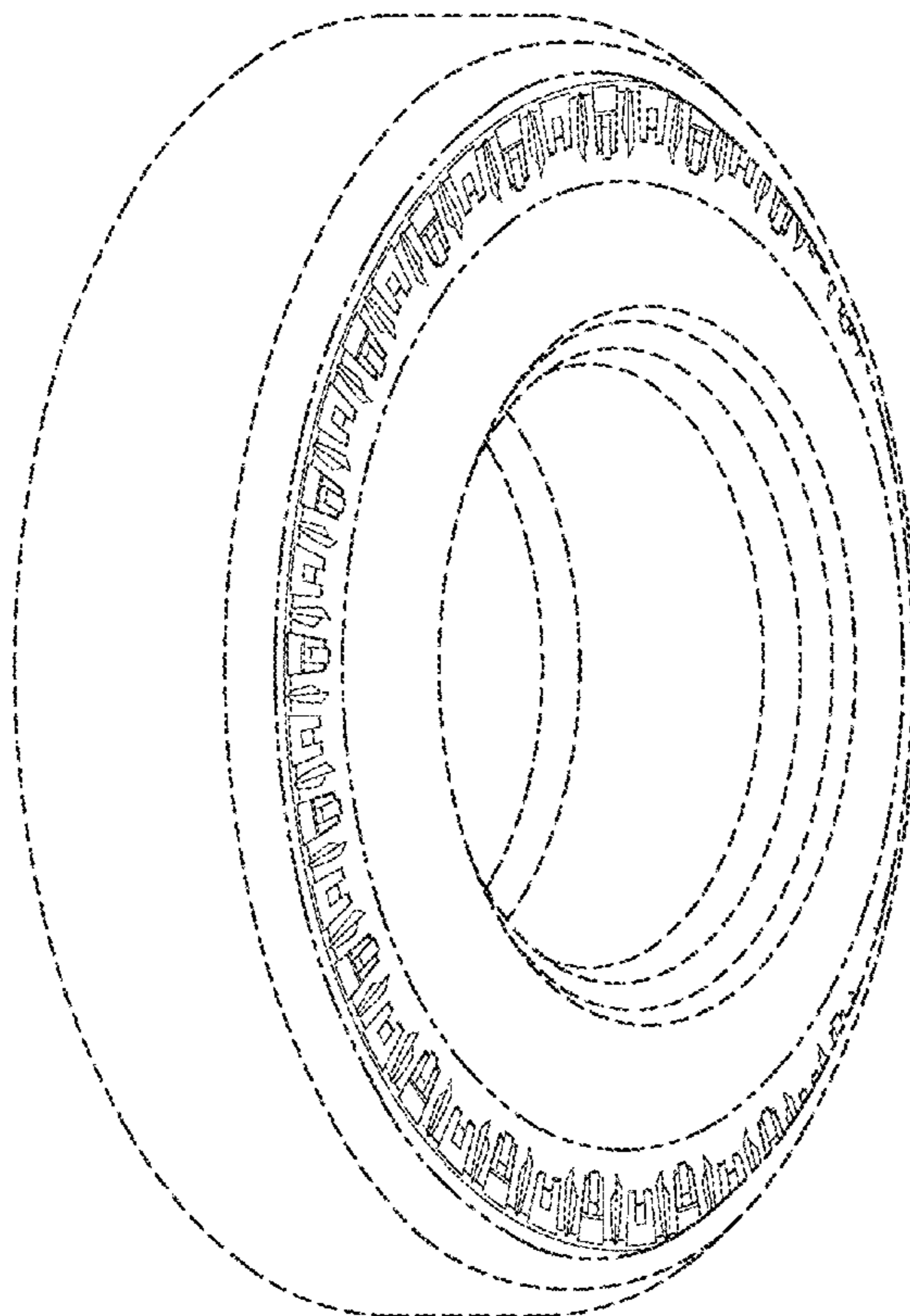

Fig. 1

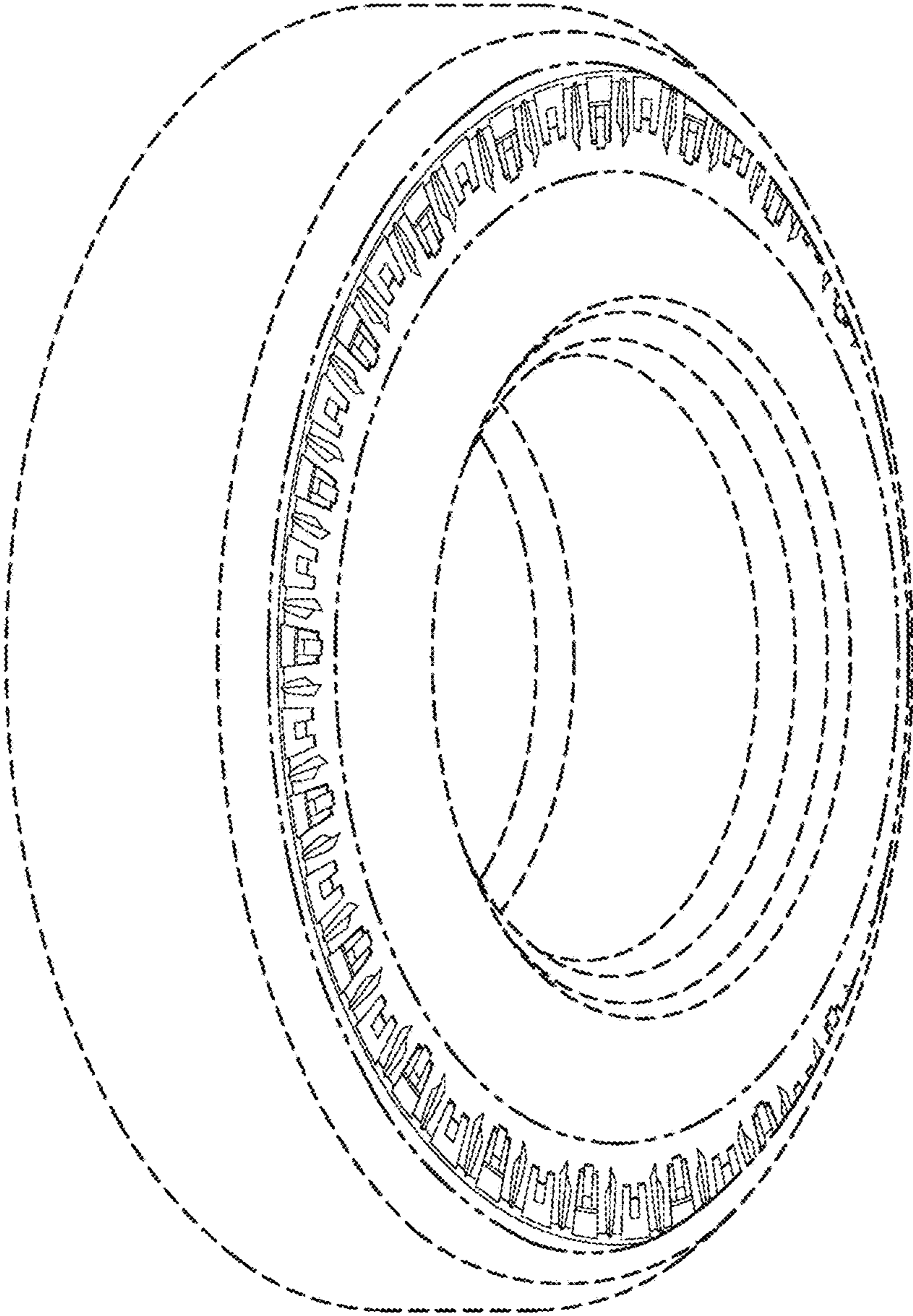

Fig. 2

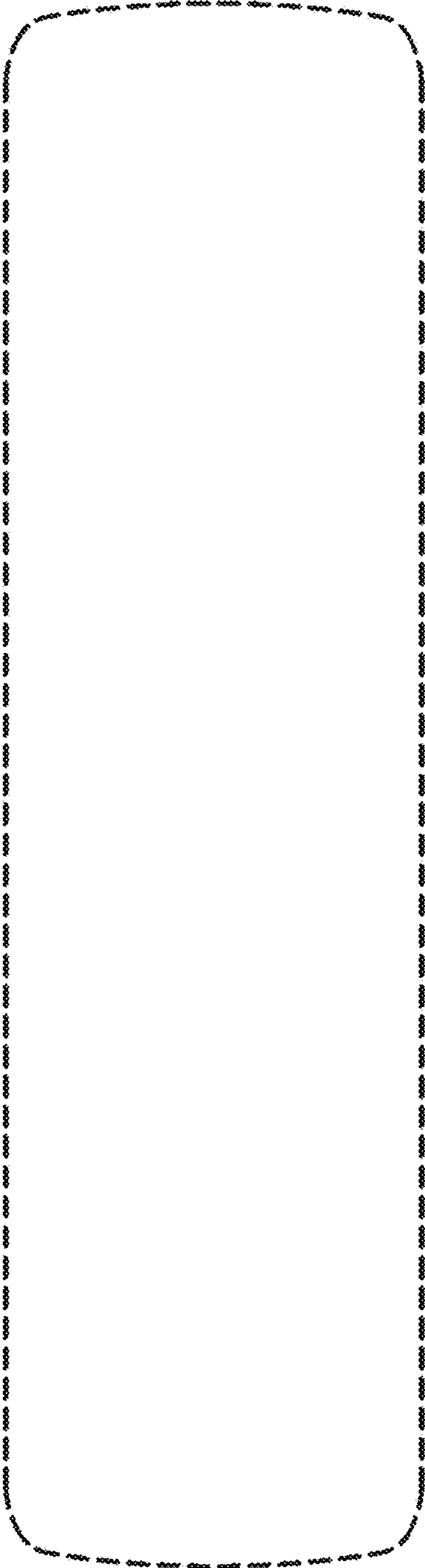

Fig. 3

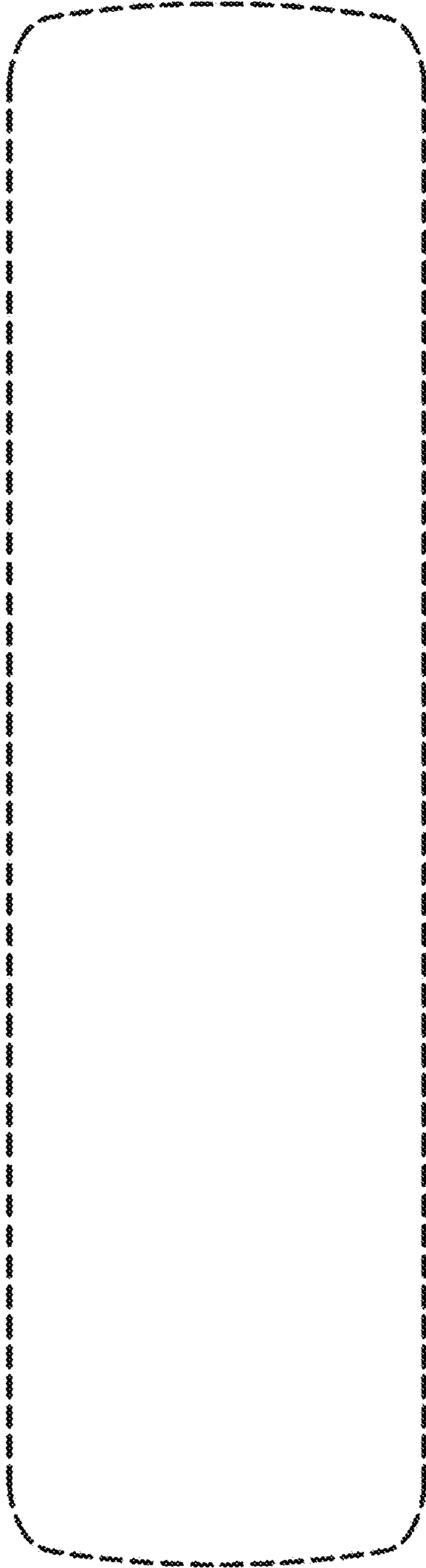

Fig. 4

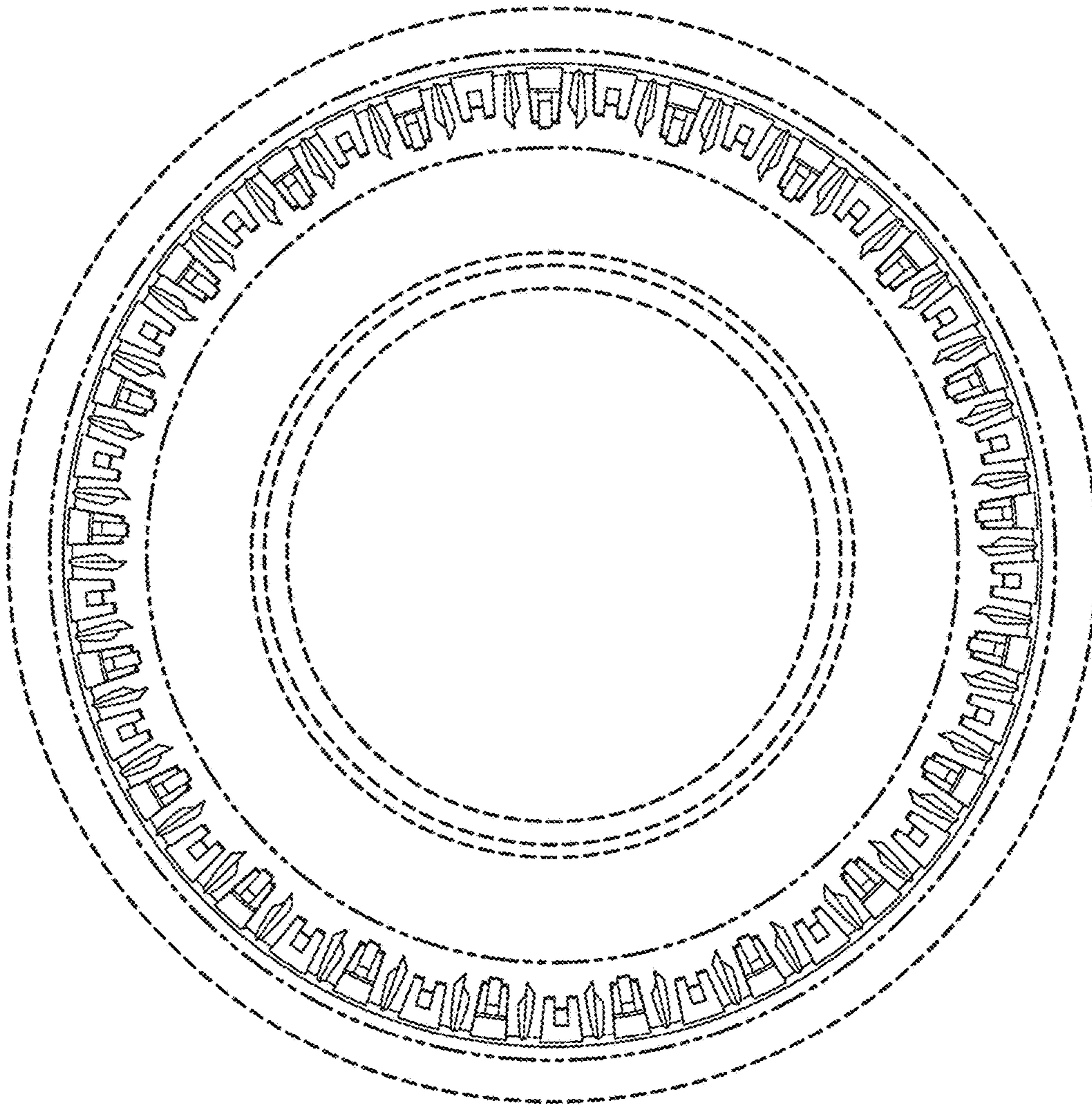

Fig. 5

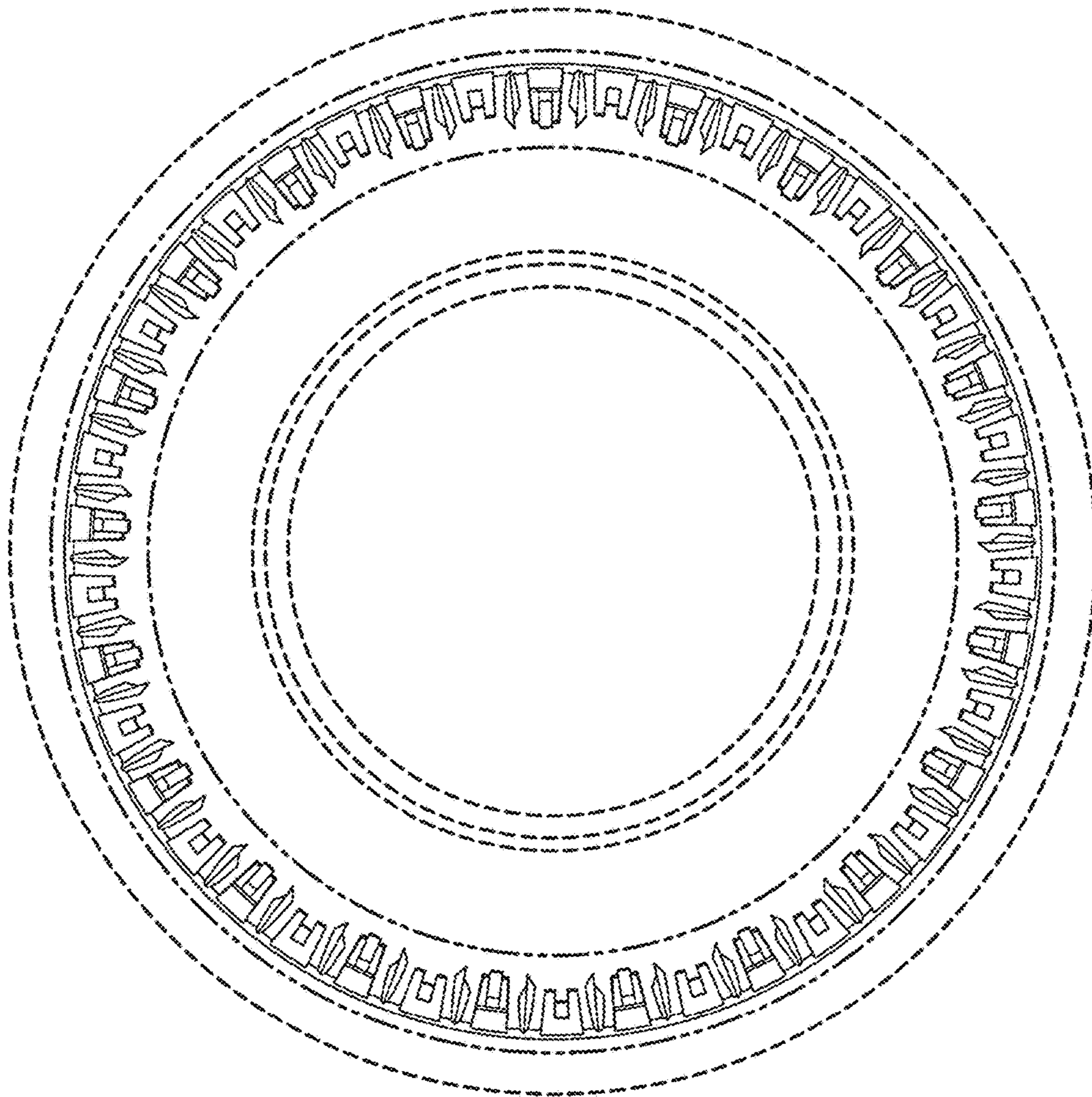

Fig. 6

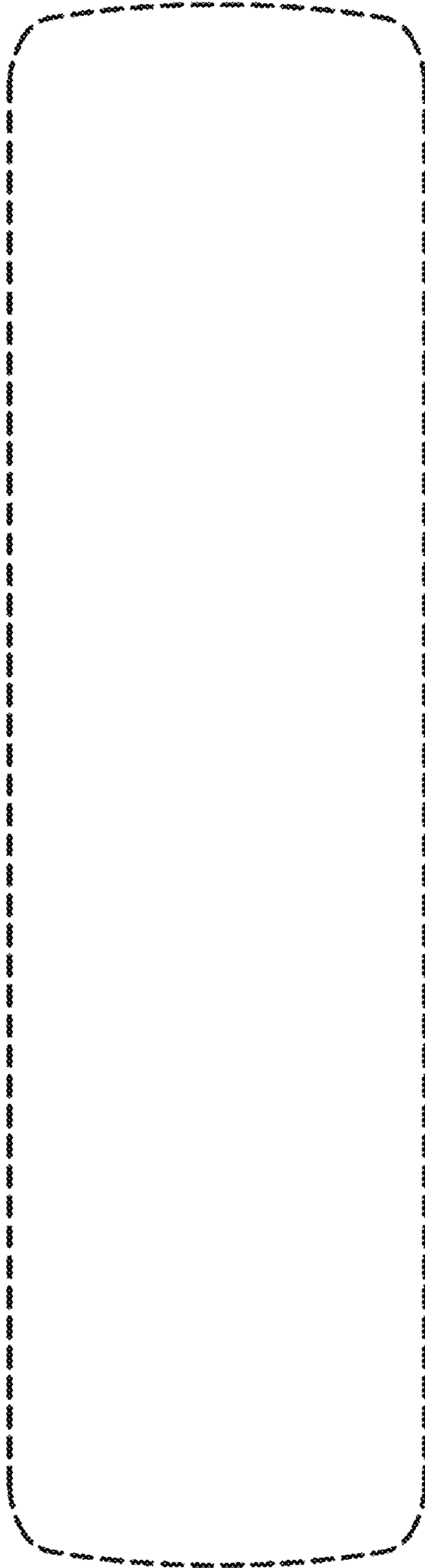

Fig. 7

