



US00D827557S

(12) **United States Design Patent**
Kanaya

(10) **Patent No.:** **US D827,557 S**

(45) **Date of Patent:** **** Sep. 4, 2018**

- (54) **TIRE FOR AUTOMOBILE**
- (71) Applicant: **SUMITOMO RUBBER INDUSTRIES, LTD.**, Kobe-shi (JP)
- (72) Inventor: **Yoshiki Kanaya**, Kobe (JP)
- (73) Assignee: **SUMITOMO RUBBER INDUSTRIES, LTD.**, Kobe-Shi, Hyogo (JP)
- (**) Term: **15 Years**
- (21) Appl. No.: **29/568,434**
- (22) Filed: **Jun. 17, 2016**
- (51) **LOC (11) Cl.** **12-15**
- (52) **U.S. Cl.**
USPC **D12/553**
- (58) **Field of Classification Search**
USPC D12/544, 551, 552, 553, 555, 563, 564, D12/565
CPC B60C 11/0302; B60C 2011/0313
See application file for complete search history.

D627,707 S *	11/2010	Le	D12/566
D703,607 S *	4/2014	Nobunaga	D12/545
D760,149 S *	6/2016	Kristen	D12/565
D820,195 S *	6/2018	Kristen	D12/565

* cited by examiner

Primary Examiner — Robert M. Spear

(74) *Attorney, Agent, or Firm* — Birch, Stewart, Kolasch & Birch, LLP

(57) **CLAIM**

The ornamental design for a tire for automobile, as shown and described.

DESCRIPTION

FIG. 1 is a front perspective view of a tire for automobile showing my new design;
 FIG. 2 is a front view thereof;
 FIG. 3 is a left side view thereof;
 FIG. 4 is a rear view thereof;
 FIG. 5 is a right side view thereof;
 FIG. 6 is a bottom view thereof;
 FIG. 7 is a top view thereof; and,
 FIG. 8 is a partial enlarged view of FIG. 2.
 The top and bottom views are the same as the front view.

1 Claim, 8 Drawing Sheets

(56) **References Cited**

U.S. PATENT DOCUMENTS

D411,492 S *	6/1999	Young	D12/593
D613,676 S *	4/2010	Nicolas	D12/567

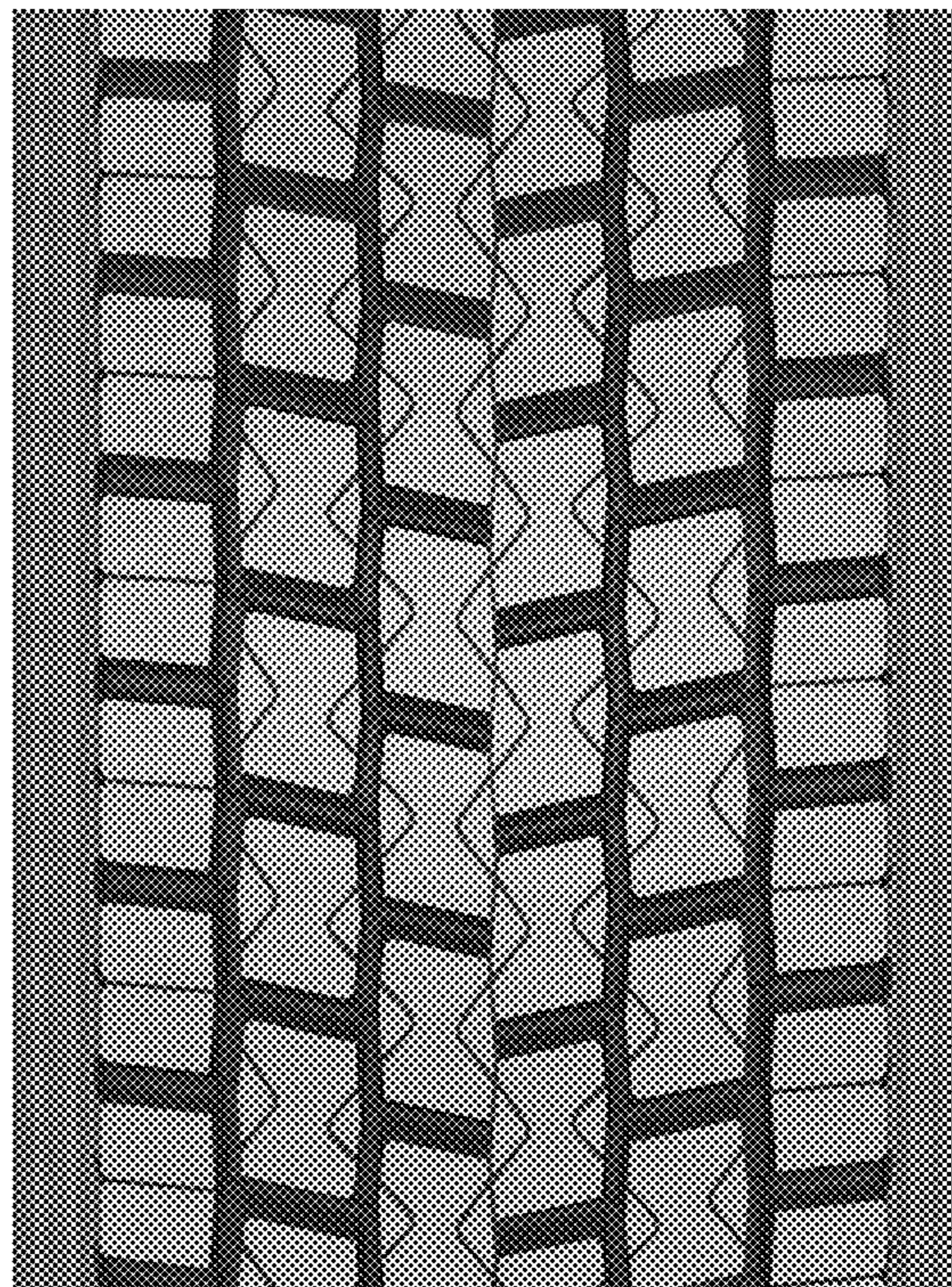



FIG. 1

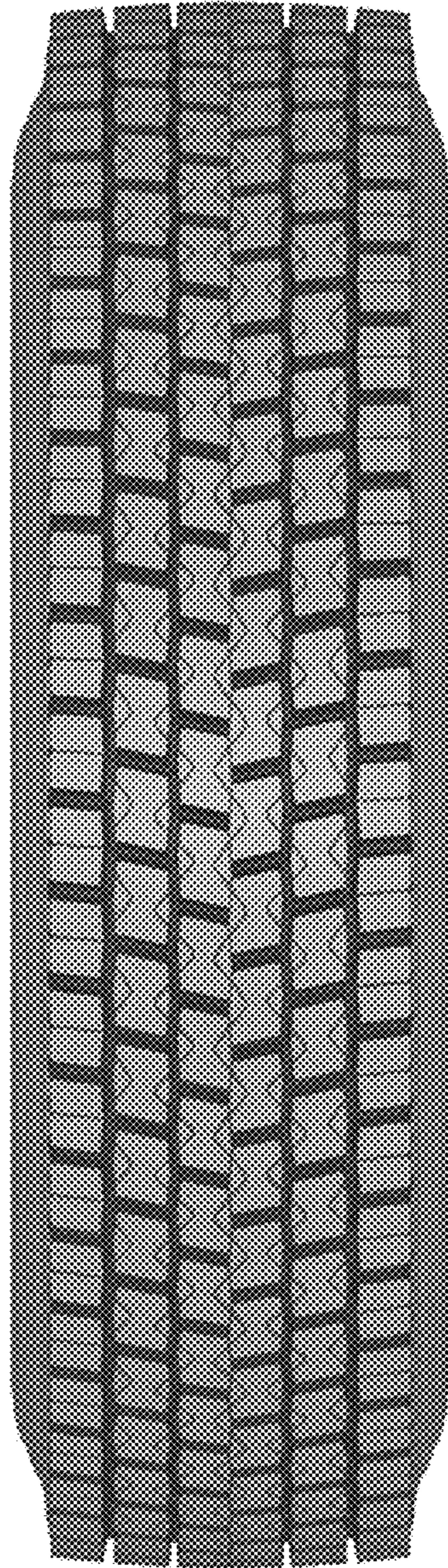

FIG. 2

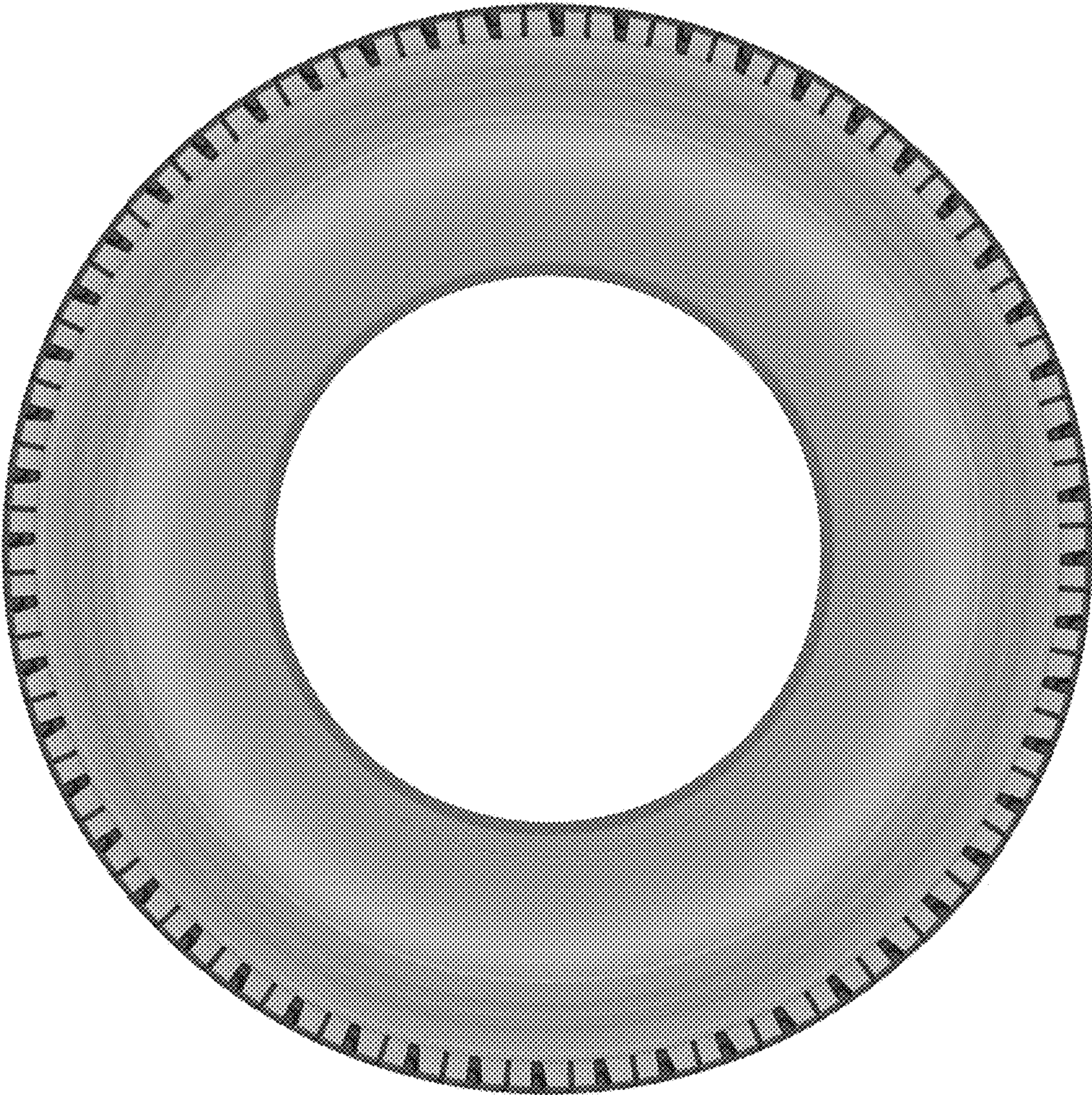

FIG. 3



FIG. 4

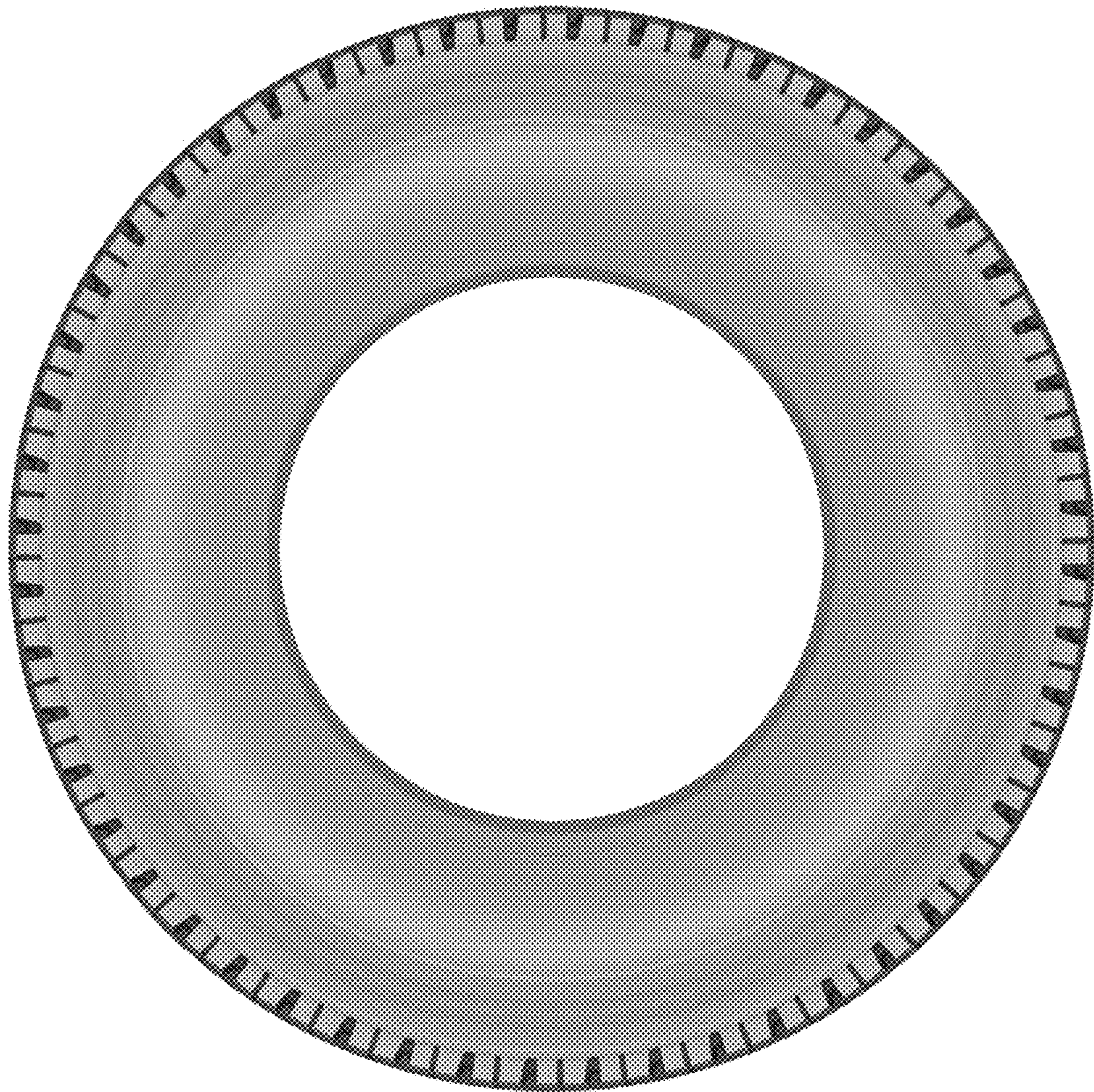

FIG. 5

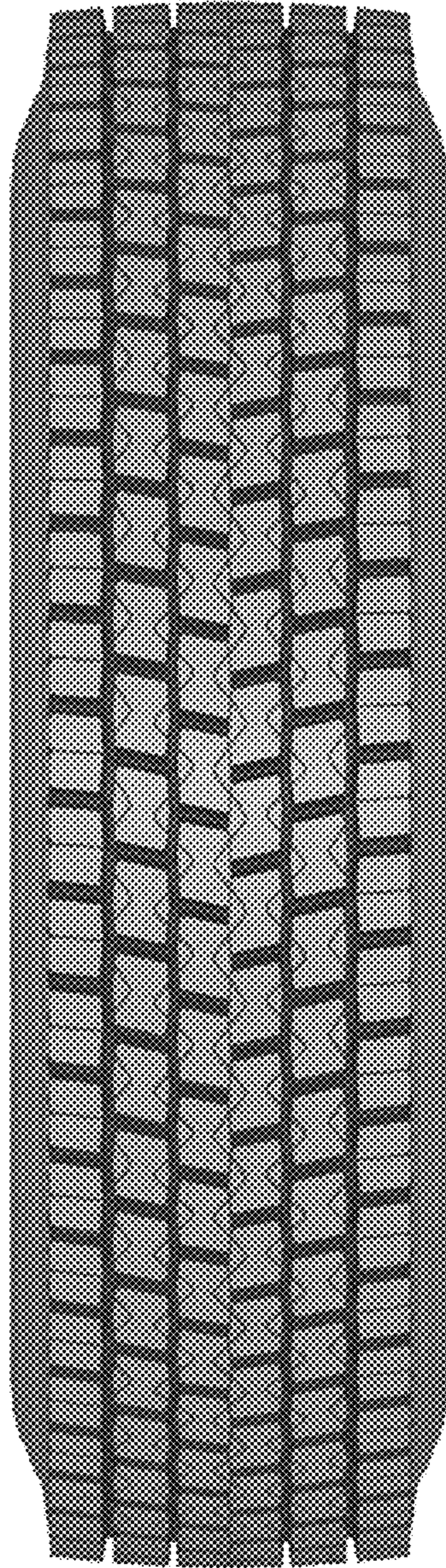

FIG. 6

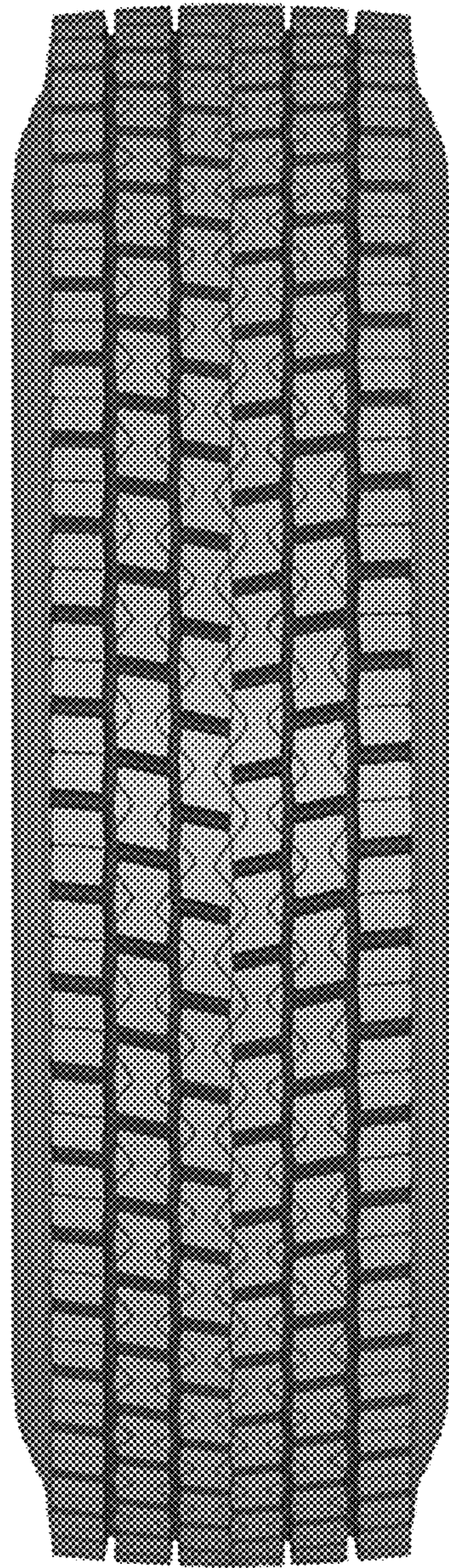

FIG. 7

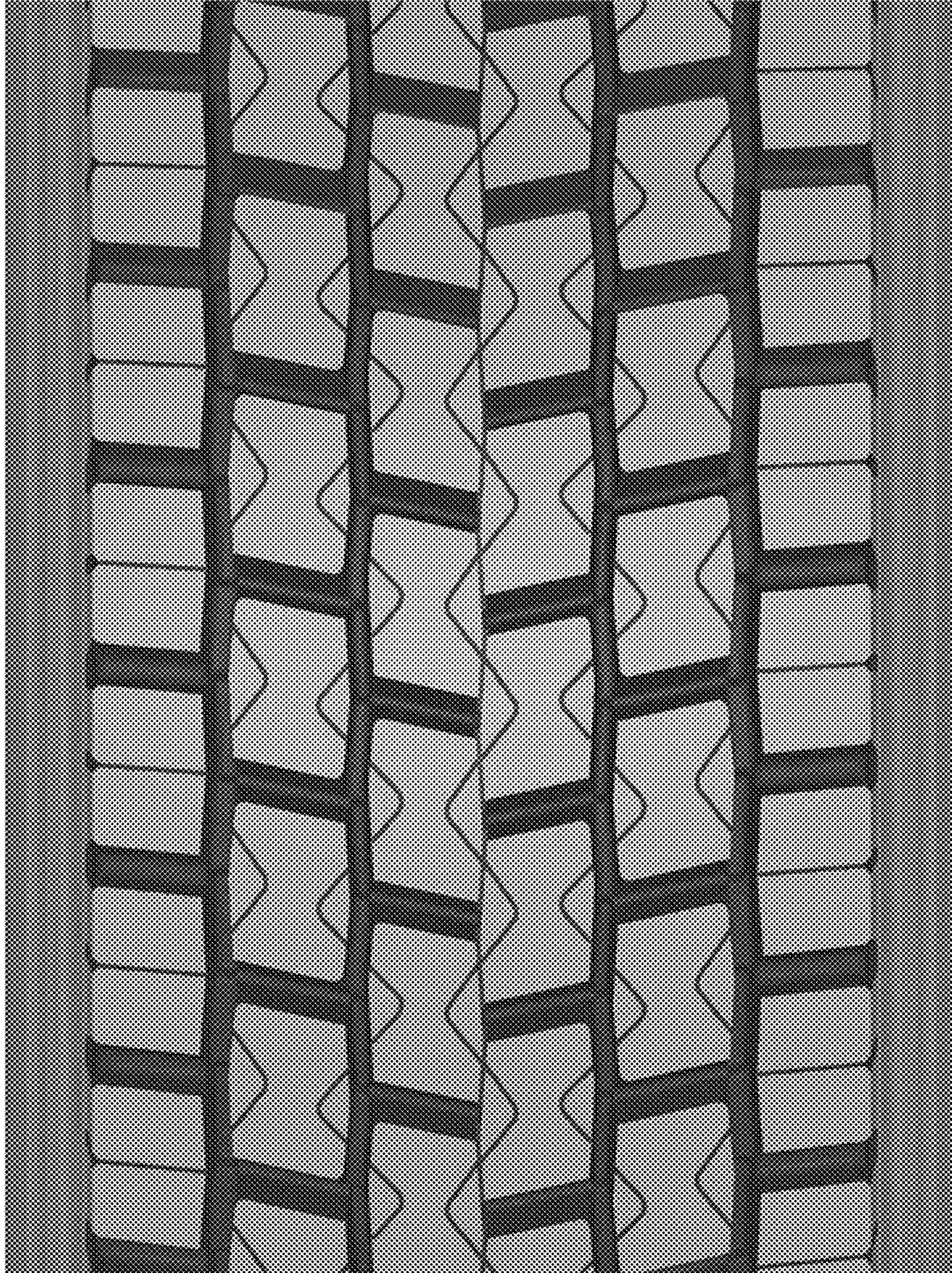

FIG. 8