



US00D827553S

(12) **United States Design Patent** (10) **Patent No.:** **US D827,553 S**
Maeda (45) **Date of Patent:** **** Sep. 4, 2018**

(54) **TIRE FOR MOTORCYCLE**
(71) Applicant: **SUMITOMO RUBBER INDUSTRIES, LTD.**, Kobe-shi, Hyogo (JP)

(72) Inventor: **Yohei Maeda**, Kobe (JP)

(73) Assignee: **SUMITOMO RUBBER INDUSTRIES, LTD.**, Kobe-Shi, Hyogo (JP)

(**) Term: **15 Years**

(21) Appl. No.: **29/619,642**

(22) Filed: **Sep. 29, 2017**

(51) **LOC (11) Cl.** **12-15**

(52) **U.S. Cl.**
USPC **D12/535**

(58) **Field of Classification Search**
USPC D12/535
CPC B60C 1/00
See application file for complete search history.

(56) **References Cited**

U.S. PATENT DOCUMENTS

D601,943 S * 10/2009 Shibamoto D12/535
D612,322 S * 3/2010 Shibamoto D12/535
D625,682 S * 10/2010 Shibamoto D12/535
D644,596 S * 9/2011 Takenaka D12/535

D659,078 S * 5/2012 Takenaka D12/535
D671,484 S * 11/2012 Bickley D12/535
D687,368 S * 8/2013 Takenaka D12/535
D687,764 S * 8/2013 Takenaka D12/535

* cited by examiner

Primary Examiner — George D. Kirschbaum
(74) *Attorney, Agent, or Firm* — Birch, Stewart, Kolasch & Birch, LLP

(57) **CLAIM**

The ornamental design for a tire for motorcycle, as shown and described.

DESCRIPTION

FIG. 1 is a front perspective view of a tire for motorcycle showing my new design;
FIG. 2 is a front view thereof;
FIG. 3 is a left side view thereof;
FIG. 4 is a rear view thereof;
FIG. 5 is a right side view thereof;
FIG. 6 is a bottom view thereof;
FIG. 7 is a top view thereof;
FIG. 8 is a partial enlarged view of FIG. 2; illustrating the repeating pattern of the tread grooves;
FIG. 9 is a partial cross-section along the line 9-9 in FIG. 2, illustrating the depth of the grooves in the repeating pattern; and,
FIG. 10 is a partial cross-section along the line 10-10 in FIG. 2, illustrating the depth of the grooves in the repeating pattern.

1 Claim, 10 Drawing Sheets

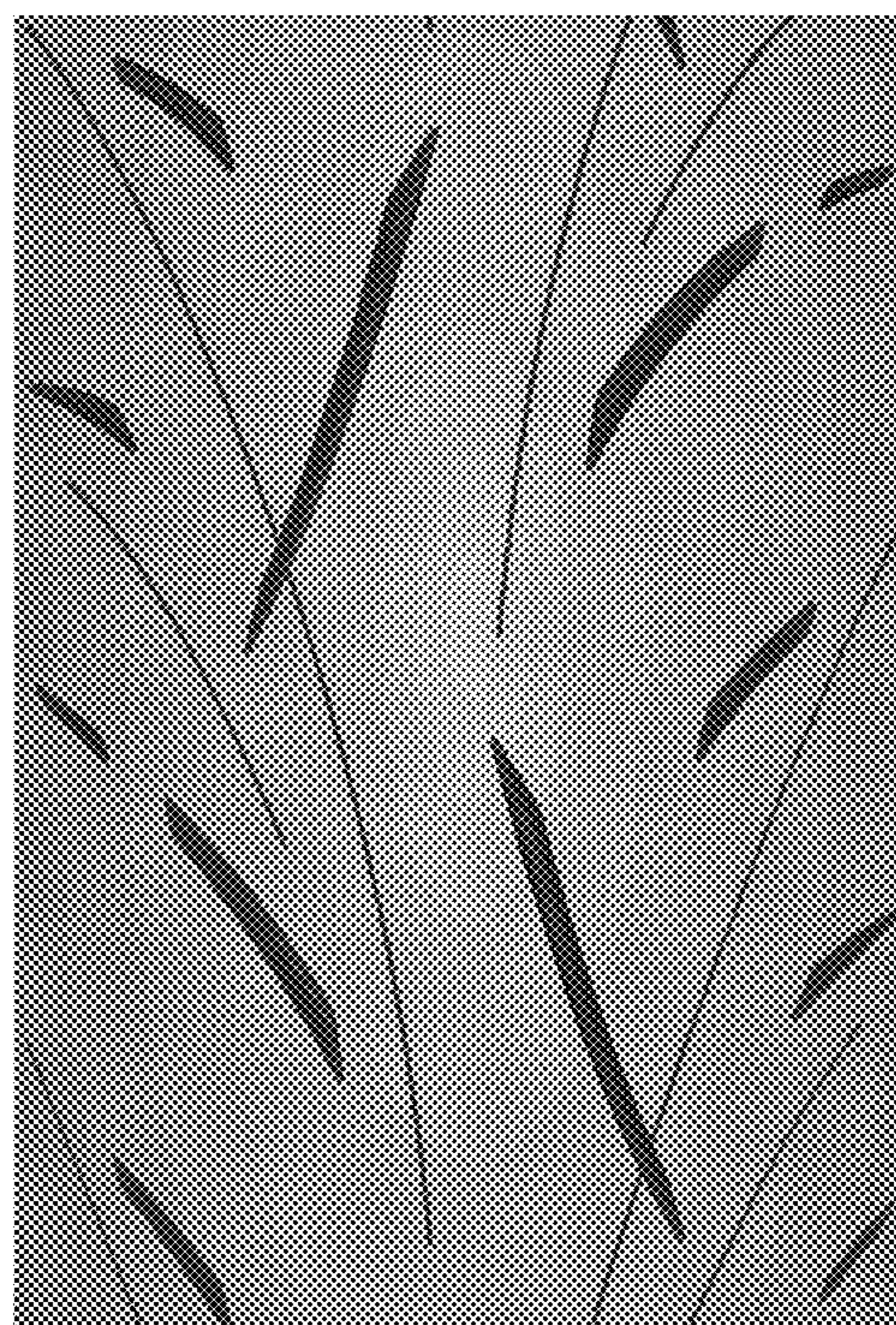



FIG. 1

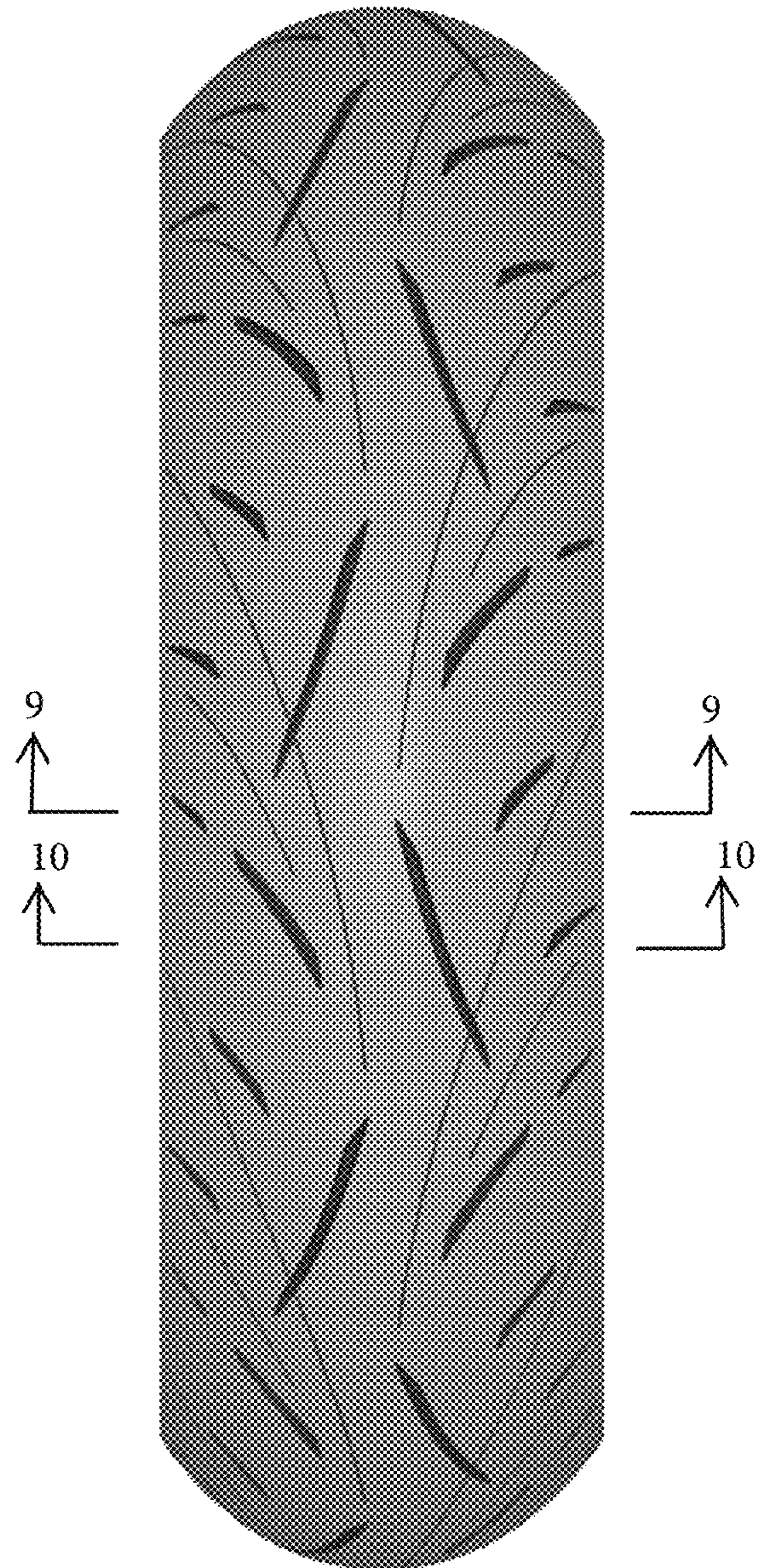

FIG. 2



FIG. 3

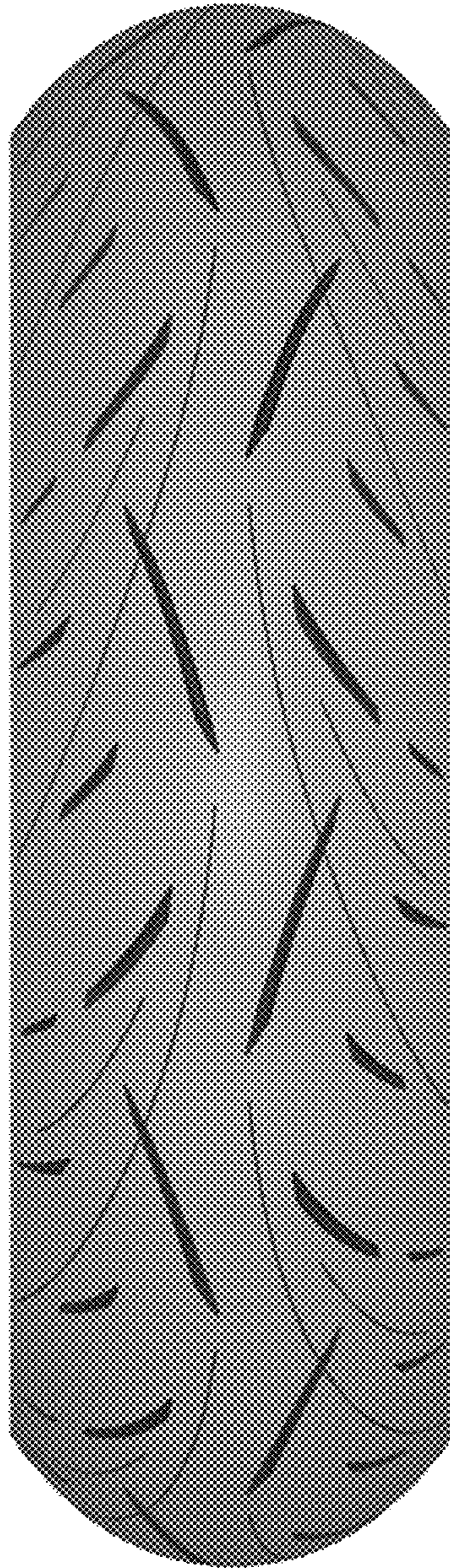

FIG. 4



FIG. 5

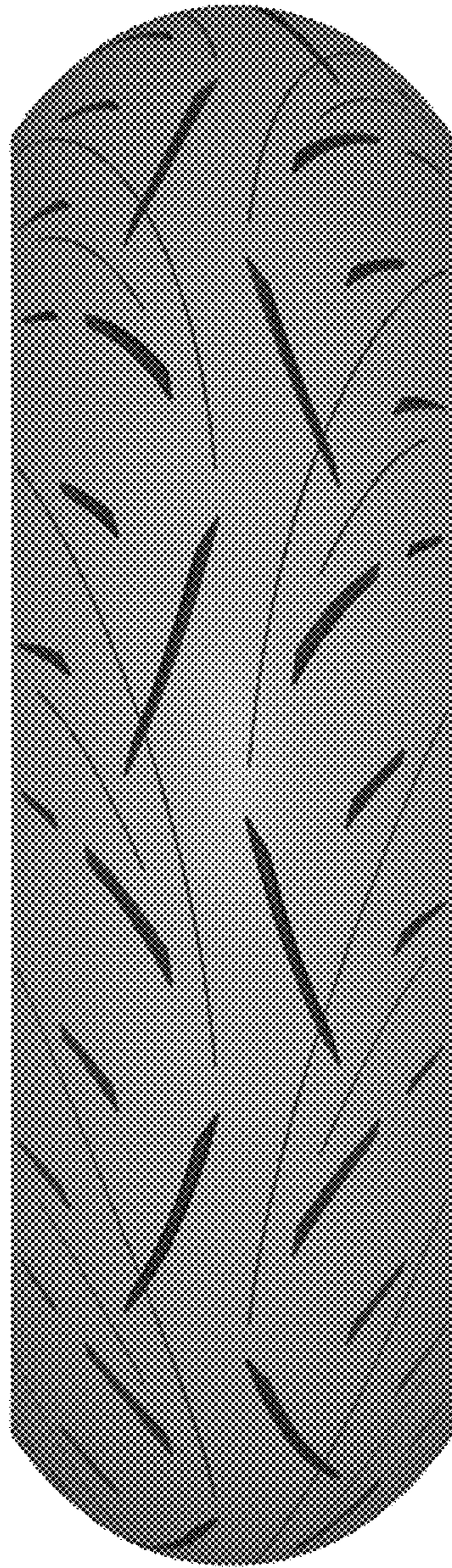

FIG. 6

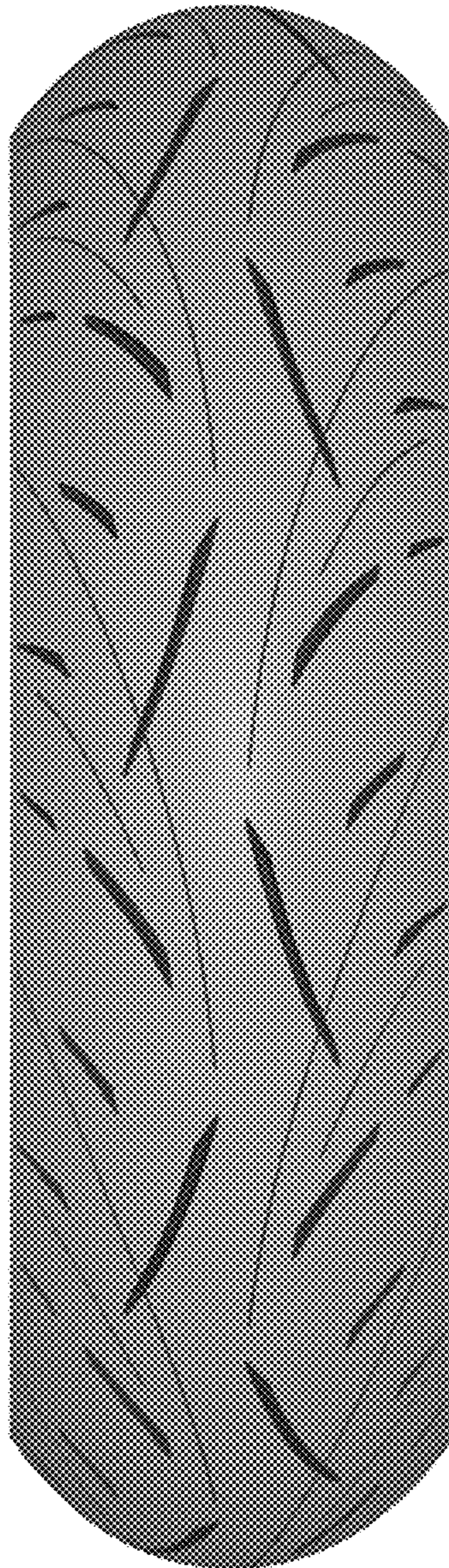

FIG. 7

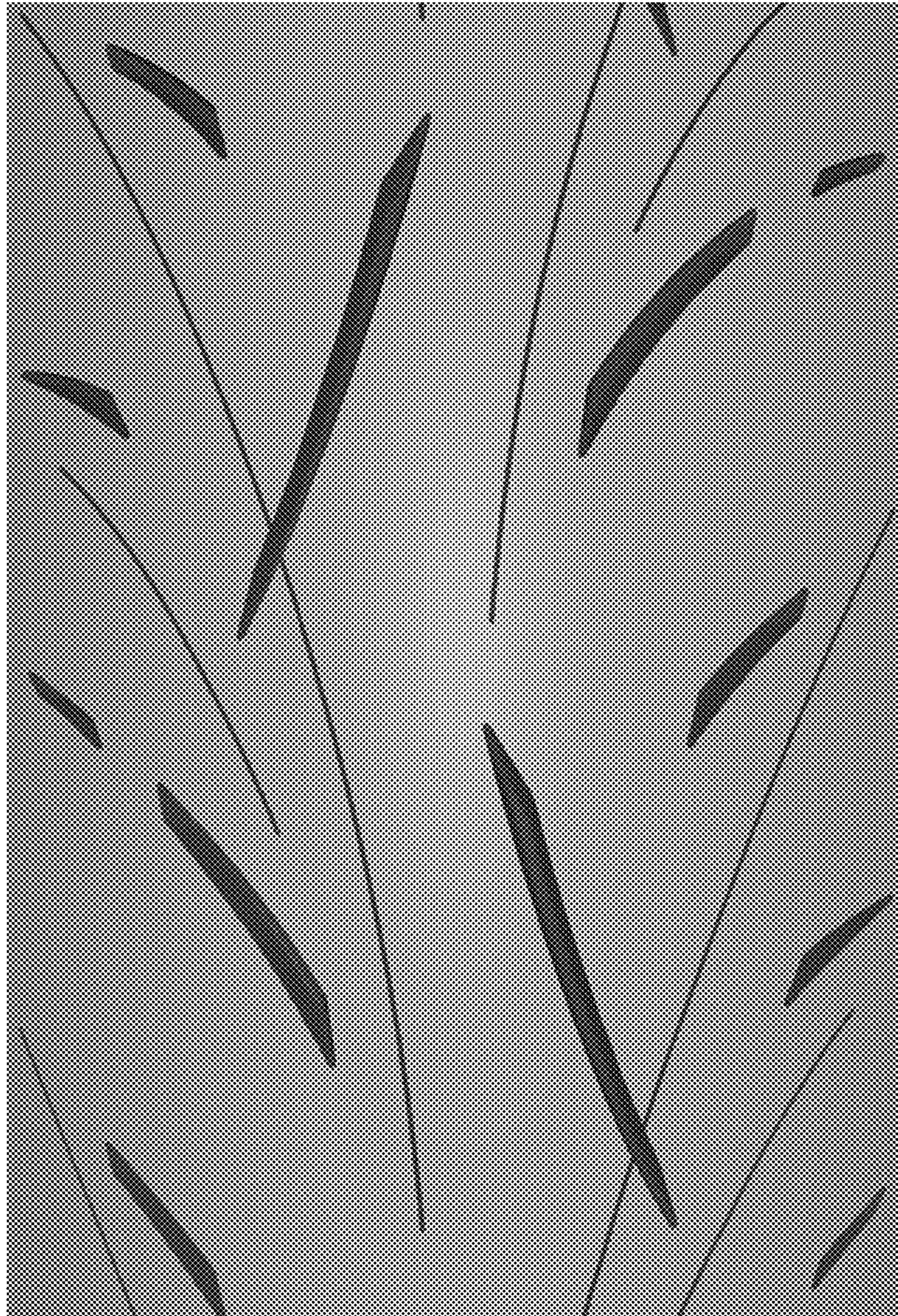

FIG. 8

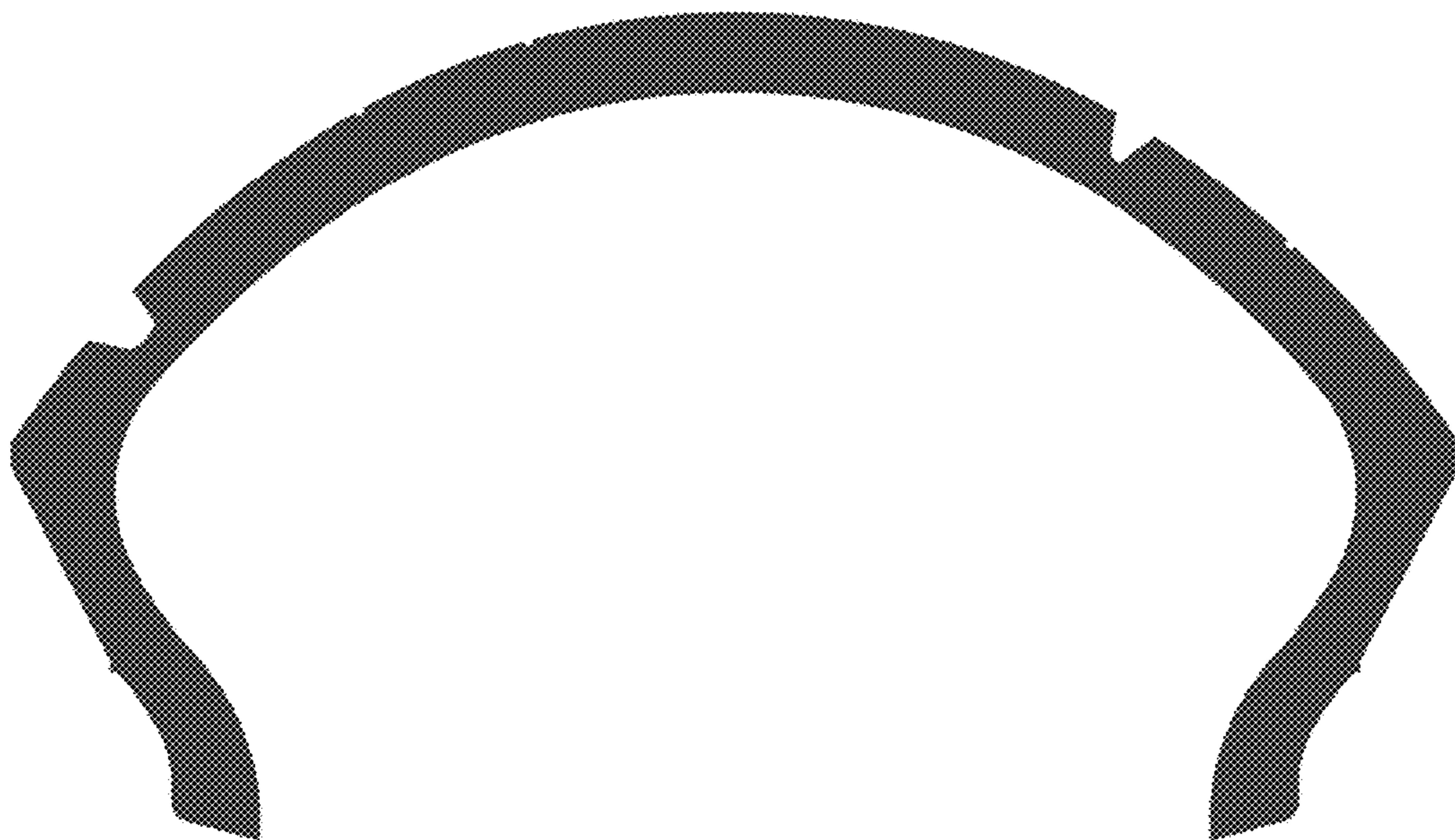

FIG. 9

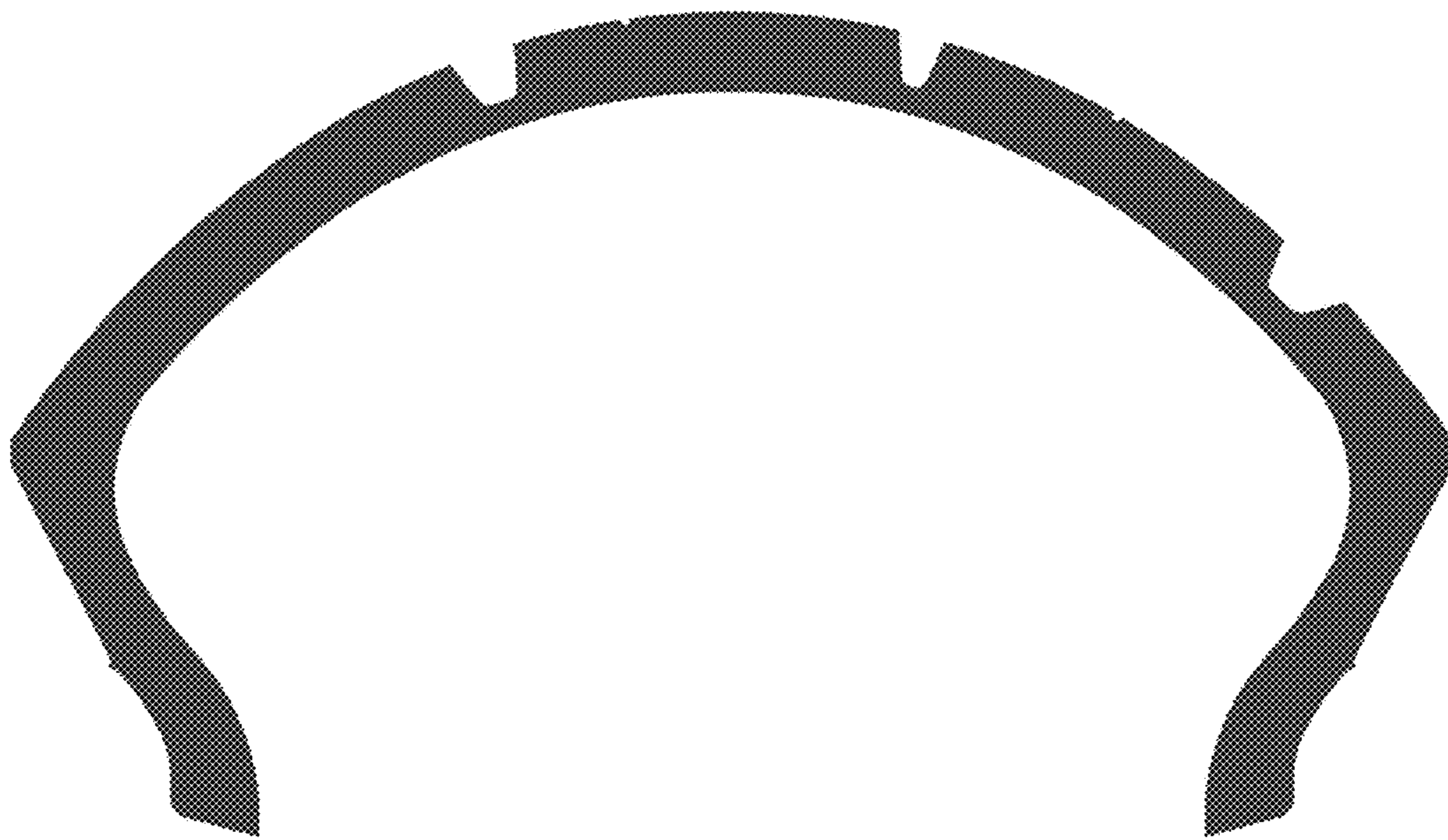

FIG. 10