



US00D827539S

(12) **United States Design Patent** (10) **Patent No.:** **US D827,539 S**
Behmer et al. (45) **Date of Patent:** **** Sep. 4, 2018**

- (54) **VEHICLE WHEEL**
- (71) Applicant: **Ford Global Technologies, LLC**,
Dearborn, MI (US)
- (72) Inventors: **Darrell P. Behmer**, Novi, MI (US);
Melvin Betancourt, Shelby Township,
MI (US); **Craig S. Metros**, Bloomfield,
MI (US); **Stavros Melabiotis**, Livonia,
MI (US); **Junmo Park**, Northville, MI
(US)
- (73) Assignee: **Ford Global Technologies, LLC**,
Dearborn, MI (US)
- (**) Term: **15 Years**
- (21) Appl. No.: **29/590,875**
- (22) Filed: **Jan. 13, 2017**
- (51) **LOC (11) Cl.** **12-16**
- (52) **U.S. Cl.**
USPC **D12/209**
- (58) **Field of Classification Search**
USPC D12/204–213
CPC B60B 7/00; B60B 7/02; B60B 7/04; B60B
7/06; B60B 3/02; B60B 3/04; B60B 3/06;
B60B 3/10
See application file for complete search history.

D673,095 S	12/2012	Behmer et al.	
D673,101 S	12/2012	Behmer et al.	
D673,102 S	12/2012	Behmer et al.	
D686,554 S *	7/2013	Pollmann	D12/209
D691,541 S *	10/2013	Behmer	D12/209
D694,693 S	12/2013	Behmer et al.	
D696,176 S *	12/2013	Rojas	D12/209
D706,701 S	6/2014	Mays et al.	
D708,112 S	7/2014	Mays et al.	
D714,203 S *	9/2014	George	D12/209
D720,270 S	12/2014	Mays et al.	
D721,027 S	1/2015	Mays et al.	
D725,570 S	3/2015	Mays et al.	
D726,091 S	4/2015	Mays et al.	
D726,626 S	4/2015	Mays et al.	
D730,795 S	6/2015	Mays et al.	
D744,931 S	12/2015	Curic et al.	
D756,875 S *	5/2016	George	D12/209
D763,761 S *	8/2016	Dionisopoulos	D12/209
D776,039 S *	1/2017	Valencia Pollex	D12/209
D800,625 S *	10/2017	Svensson	D12/209
D801,901 S *	11/2017	Gardavsky	D12/209

* cited by examiner

Primary Examiner — Sheryl L Lane
Assistant Examiner — Calvin E Vansant
(74) *Attorney, Agent, or Firm* — James Dottavio

(57) **CLAIM**

The ornamental design for a vehicle wheel, as shown and described.

DESCRIPTION

FIG. 1 is a top perspective view of a vehicle wheel showing our new design; and, FIG. 2 is a front elevational view thereof. Any broken lines represent an internal boundary of the design; the line itself and the area within form no part of the claim.

1 Claim, 2 Drawing Sheets

- (56) **References Cited**
U.S. PATENT DOCUMENTS
D542,211 S * 5/2007 Hieke D12/211
D606,477 S 12/2009 Gelardi et al.
D614,112 S * 4/2010 Tant D12/211
D621,317 S * 8/2010 Antoniadis D12/209
D634,250 S * 3/2011 Matei D12/209
D651,956 S * 1/2012 Ectors D12/209
D673,094 S 12/2012 Behmer et al.

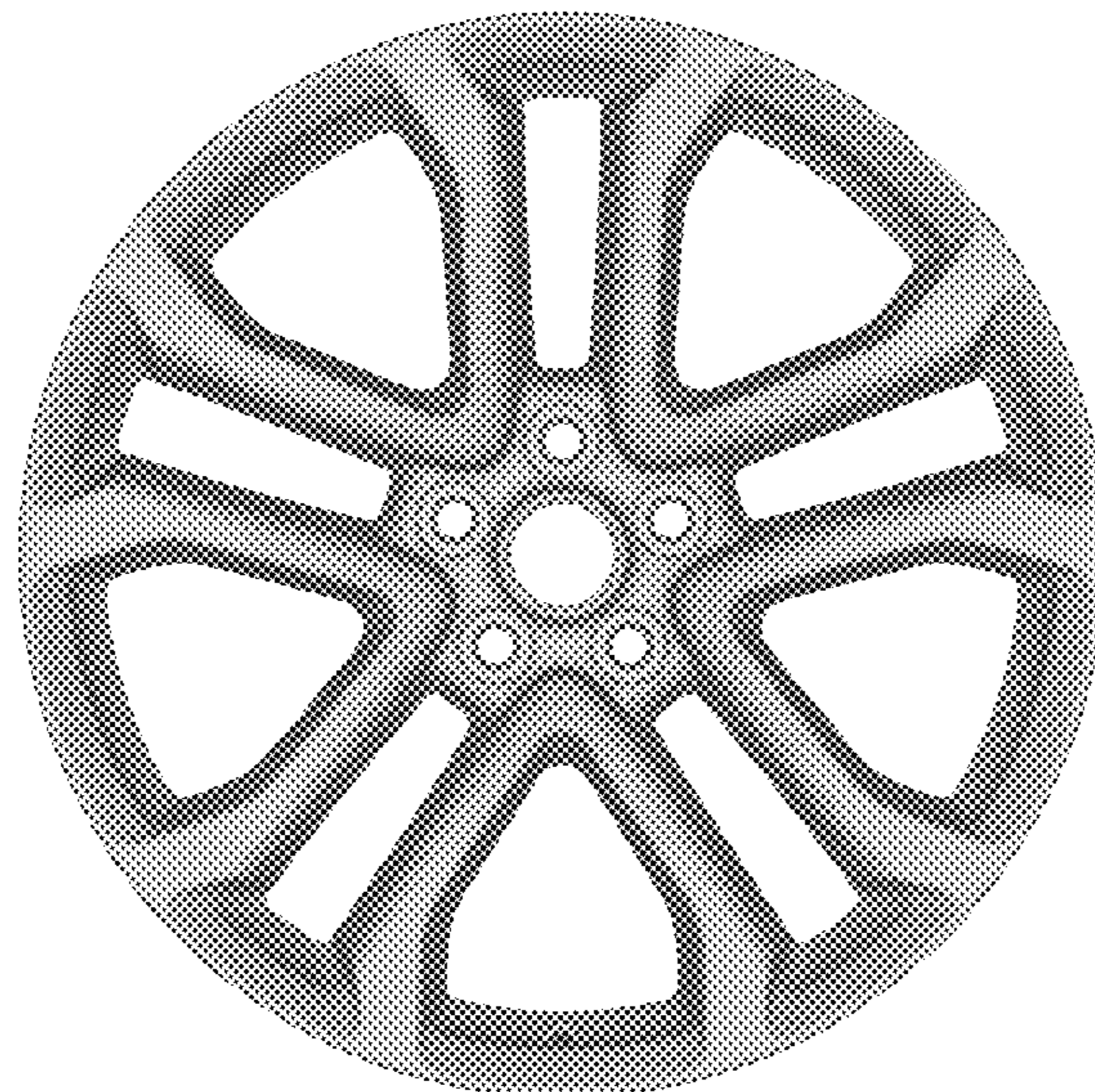

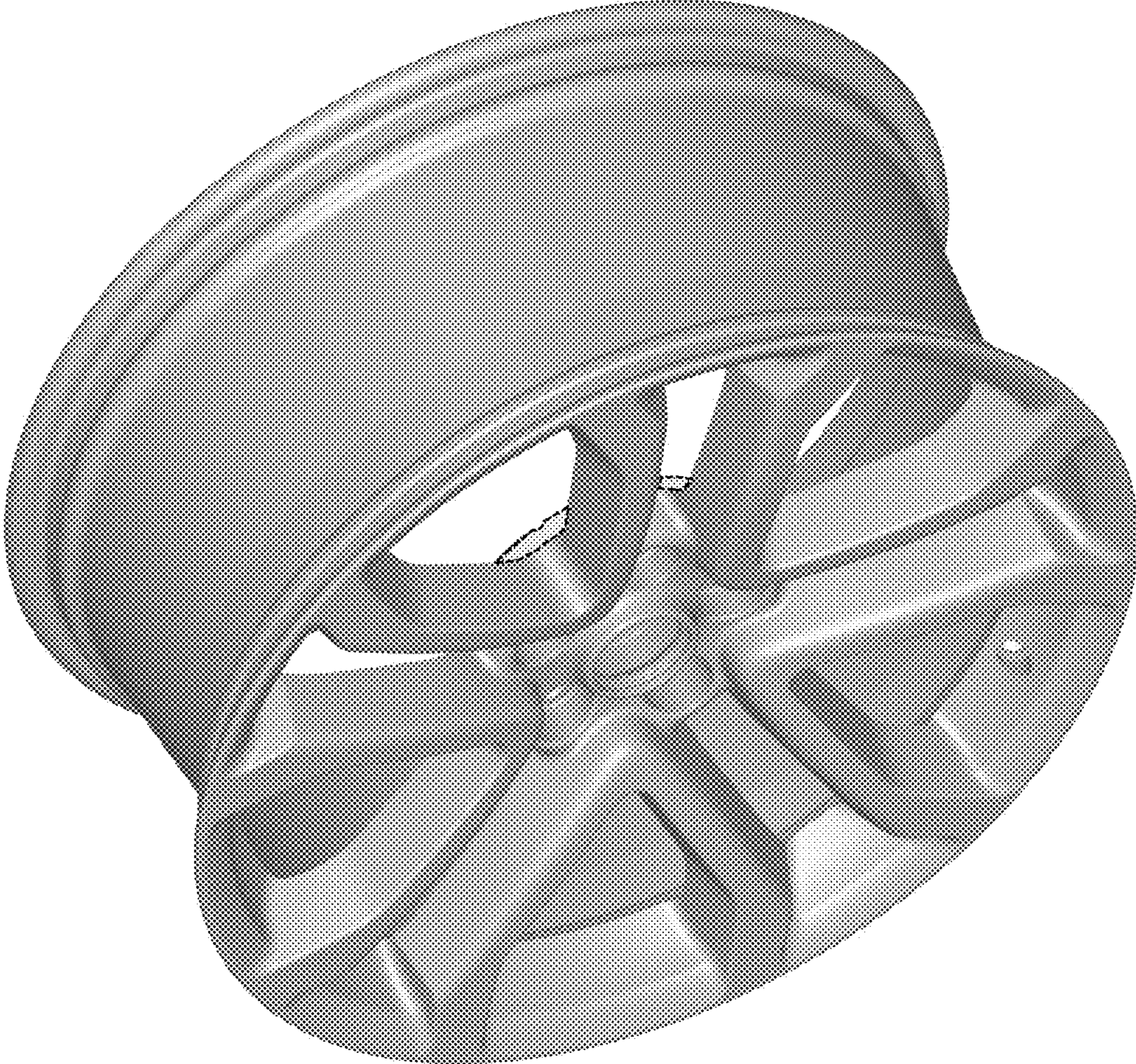

Figure 1

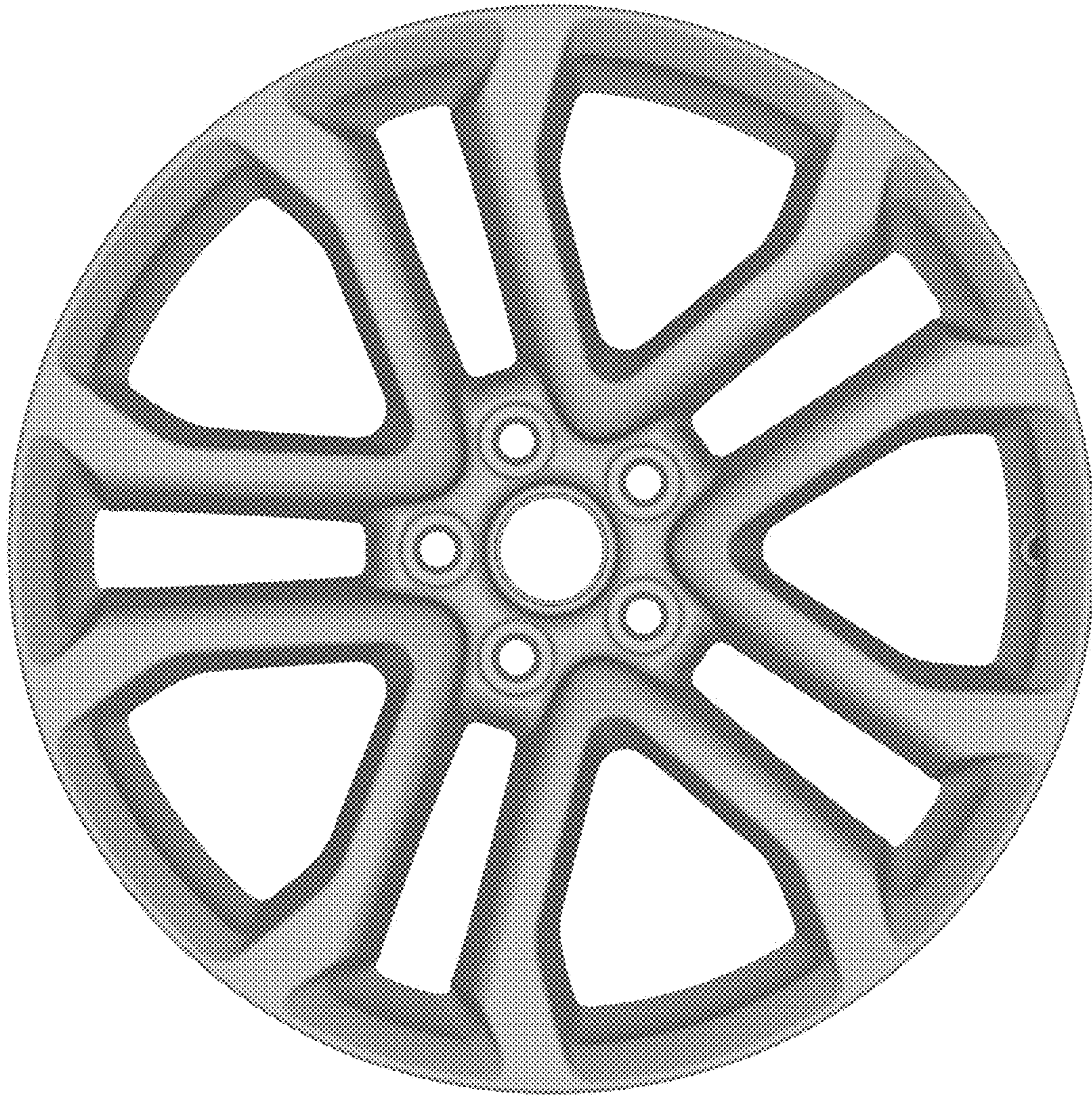

Figure 2