



US00D827531S

(12) **United States Design Patent** (10) **Patent No.:** **US D827,531 S**
Bucher et al. (45) **Date of Patent:** **** Sep. 4, 2018**

(54) **VEHICLE MIRROR**
(71) Applicant: **Ford Global Technologies, LLC**,
Dearborn, MI (US)
(72) Inventors: **George Bucher**, Dearborn, MI (US);
James Grake, Beverly Hills, MI (US)
(73) Assignee: **Ford Global Technologies, LLC**,
Dearborn, MI (US)
(**) Term: **15 Years**
(21) Appl. No.: **29/593,069**
(22) Filed: **Feb. 6, 2017**
(51) **LOC (11) Cl.** **12-16**
(52) **U.S. Cl.**
USPC **D12/187**
(58) **Field of Classification Search**
USPC D12/187, 188, 189; D6/300, 309
CPC B60R 1/08; B60R 1/081; B60R 1/082;
B60R 1/074; B60R 1/076; B60R 1/078;
B60R 1/06; G02B 5/08; G02B 7/18;
G02B 7/182
See application file for complete search history.

(56) **References Cited**
U.S. PATENT DOCUMENTS
D609,152 S * 2/2010 Bucher D12/187
D621,313 S * 8/2010 Kimura D12/187
D663,662 S * 7/2012 Hamilton D12/187
D702,167 S * 4/2014 Hakamata D12/187
D708,560 S * 7/2014 George D12/187
D710,776 S * 8/2014 Hall D12/187
D731,379 S * 6/2015 Behmer D12/187
D746,196 S * 12/2015 Di Buduo D12/187

D761,172 S * 7/2016 Kim D12/187
D782,377 S * 3/2017 Curic D12/187
D782,379 S * 3/2017 Wassell D12/187
D792,824 S * 7/2017 Bucher D12/187
2013/0062496 A1* 3/2013 Niessen B60R 1/06
248/475.1

* cited by examiner

Primary Examiner — Karen S Acker
Assistant Examiner — Jerry Shiuang-Hua Hsu
(74) *Attorney, Agent, or Firm* — James Dottavio

(57) **CLAIM**

The ornamental design for a vehicle mirror, as shown and described.

DESCRIPTION

FIG. 1 is a top and front perspective view of the first embodiment of a vehicle mirror, showing our new design; FIG. 2 is a bottom and front perspective view thereof; FIG. 3 is a top and rear perspective view thereof; FIG. 4 is a front elevational view thereof; FIG. 5 is a rear elevational view thereof; FIG. 6 is a left side elevational view thereof; FIG. 7 is a right side elevational view thereof; FIG. 8 is a top plan view thereof; and, FIG. 9 is a bottom plan view thereof. The second embodiment of the vehicle headlight is mirror image of the embodiment disclosed in FIGS. 1 through 9, and is not shown. Any broken lines represent an internal boundary of the design, the line itself and the area within form no part of the claim.

1 Claim, 9 Drawing Sheets

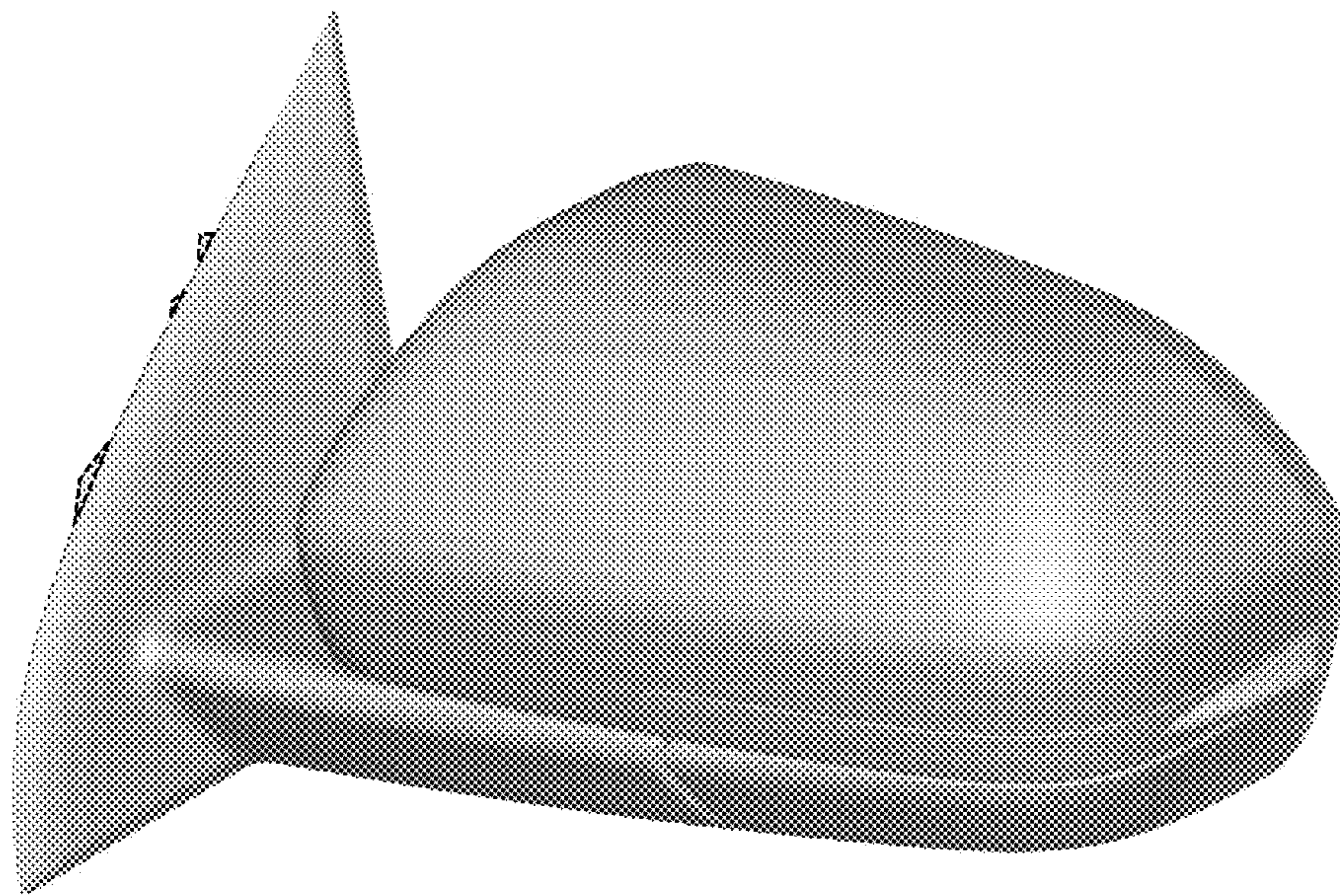

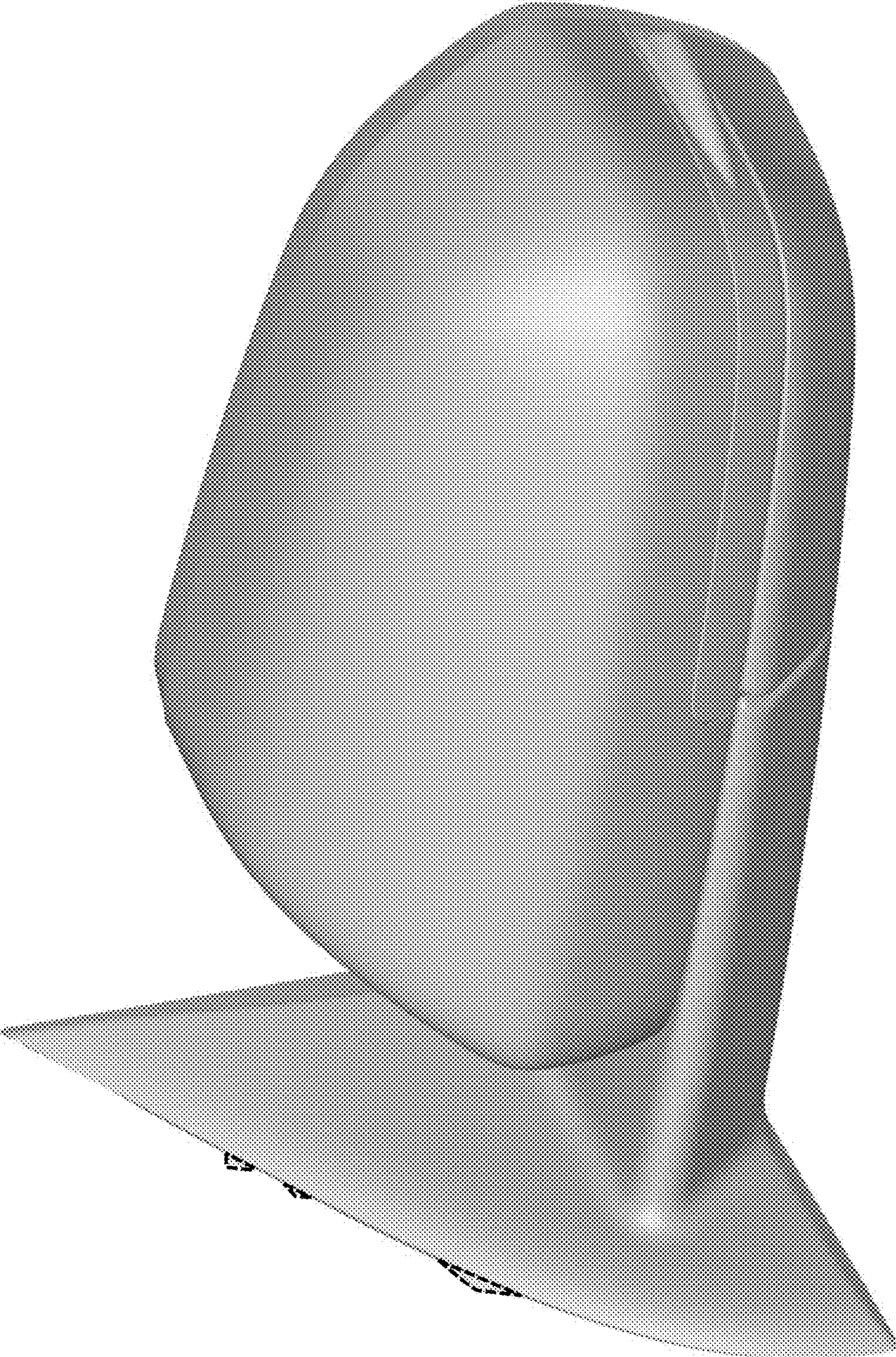

Fig. 1

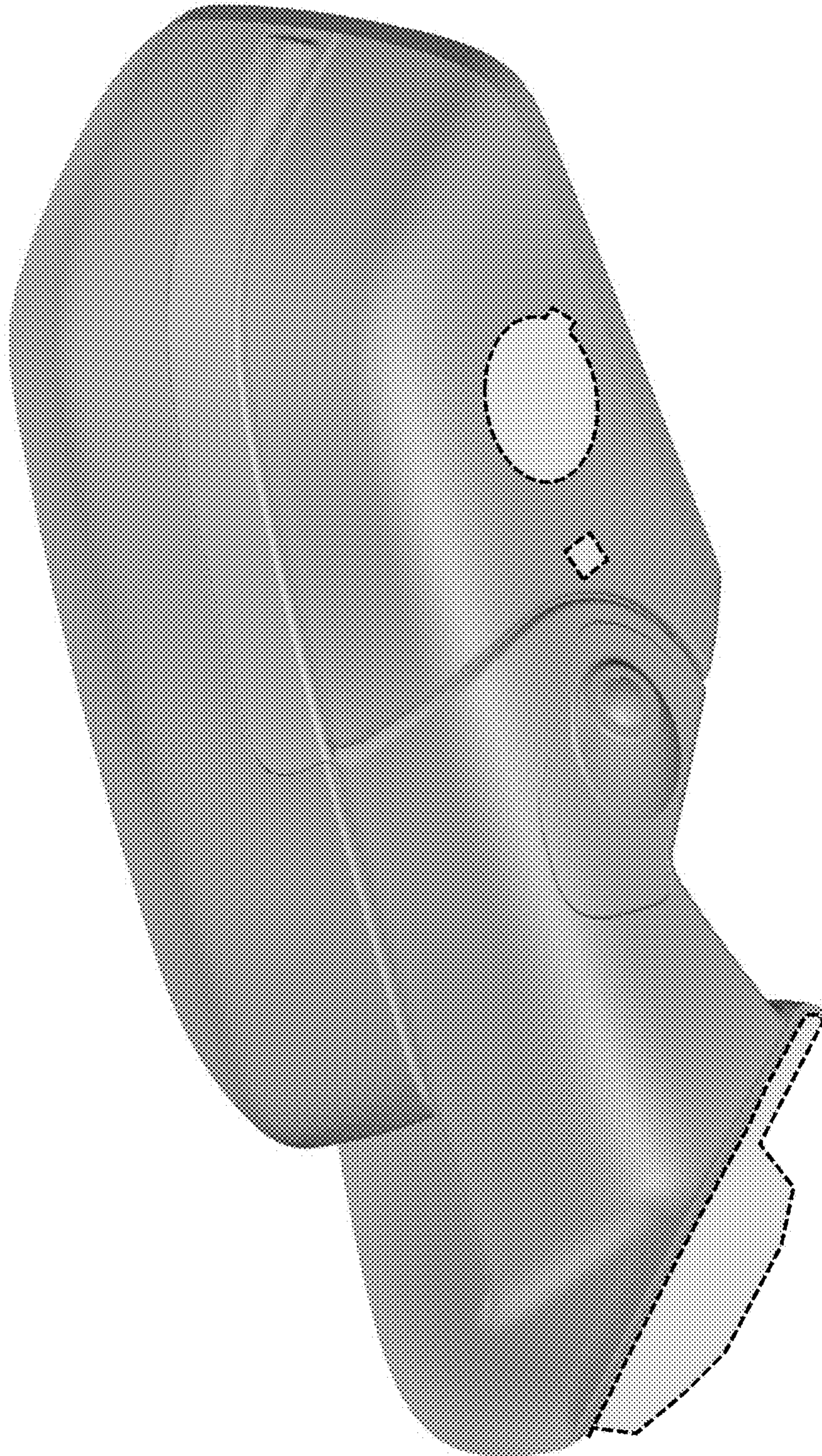

Fig. 2

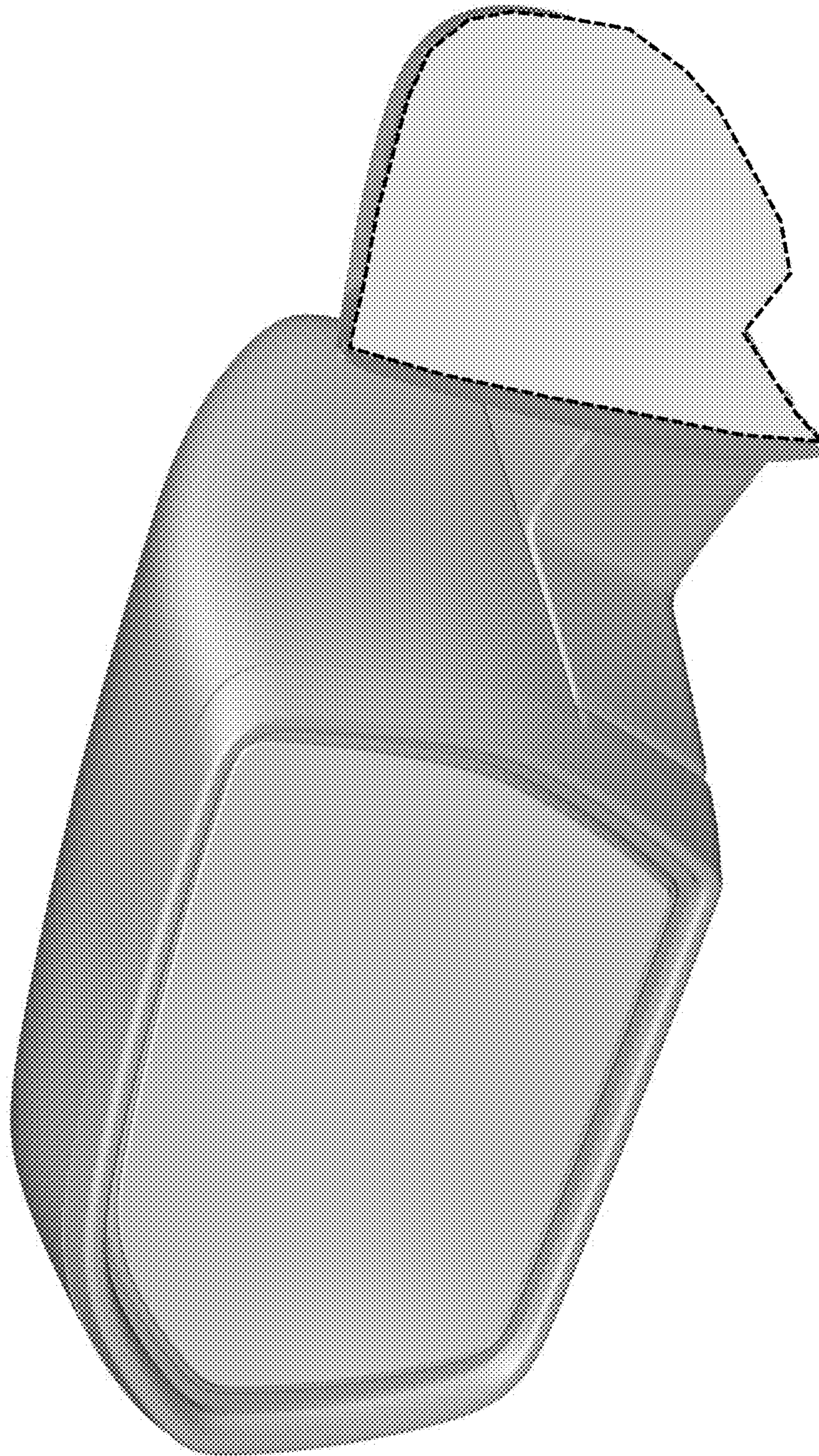

Fig. 3



Fig. 4

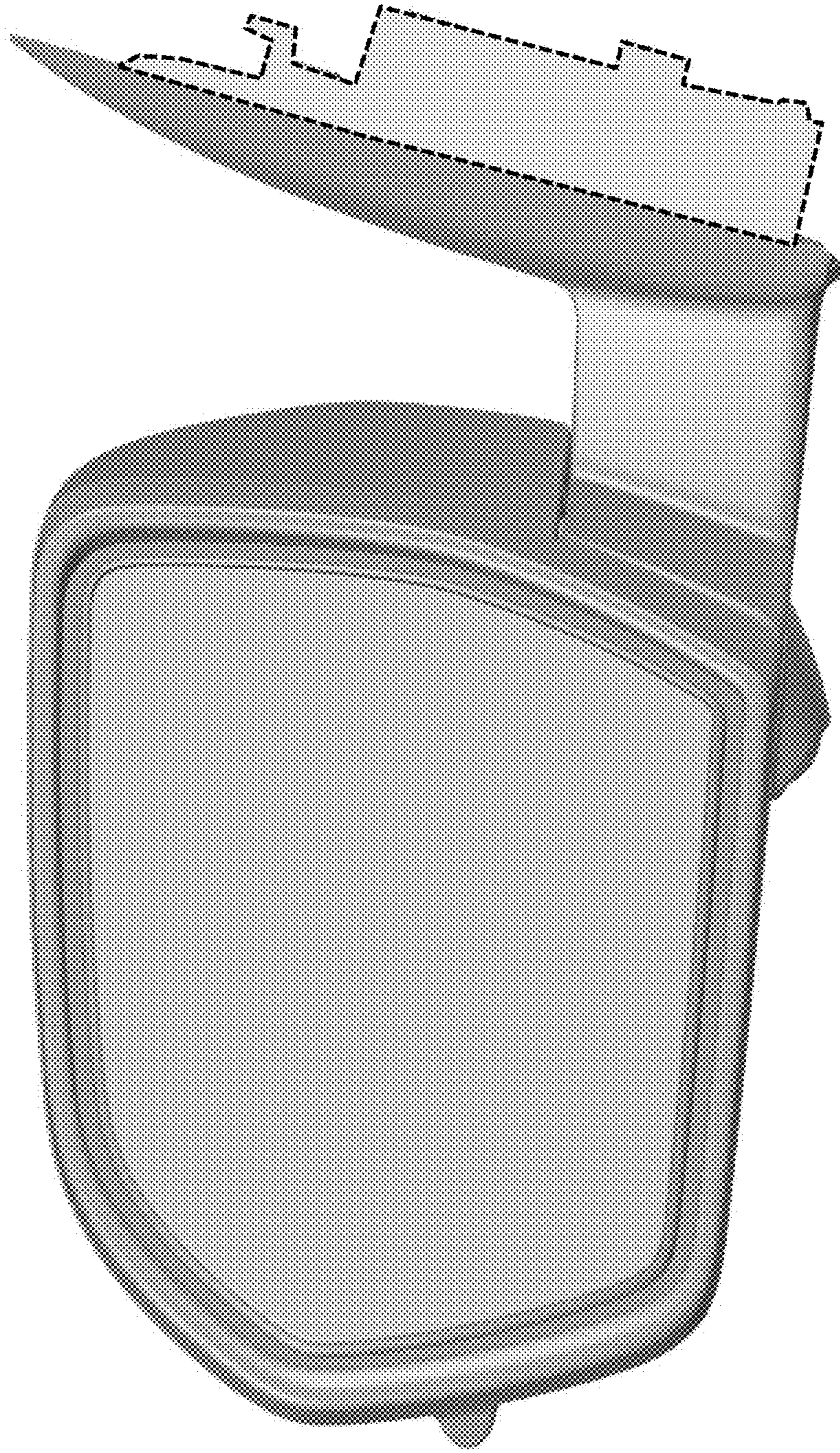

Fig. 5

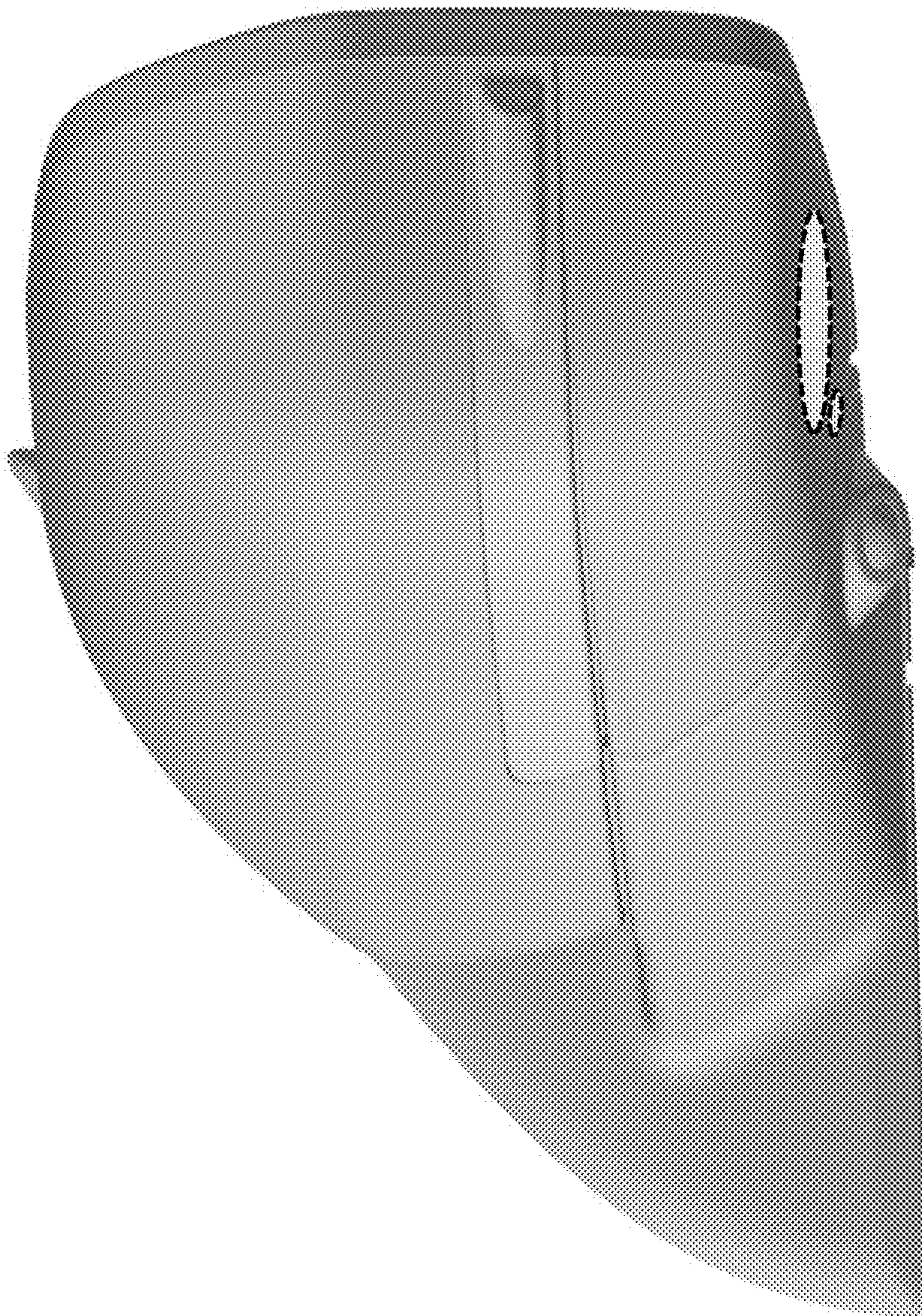

Fig. 6

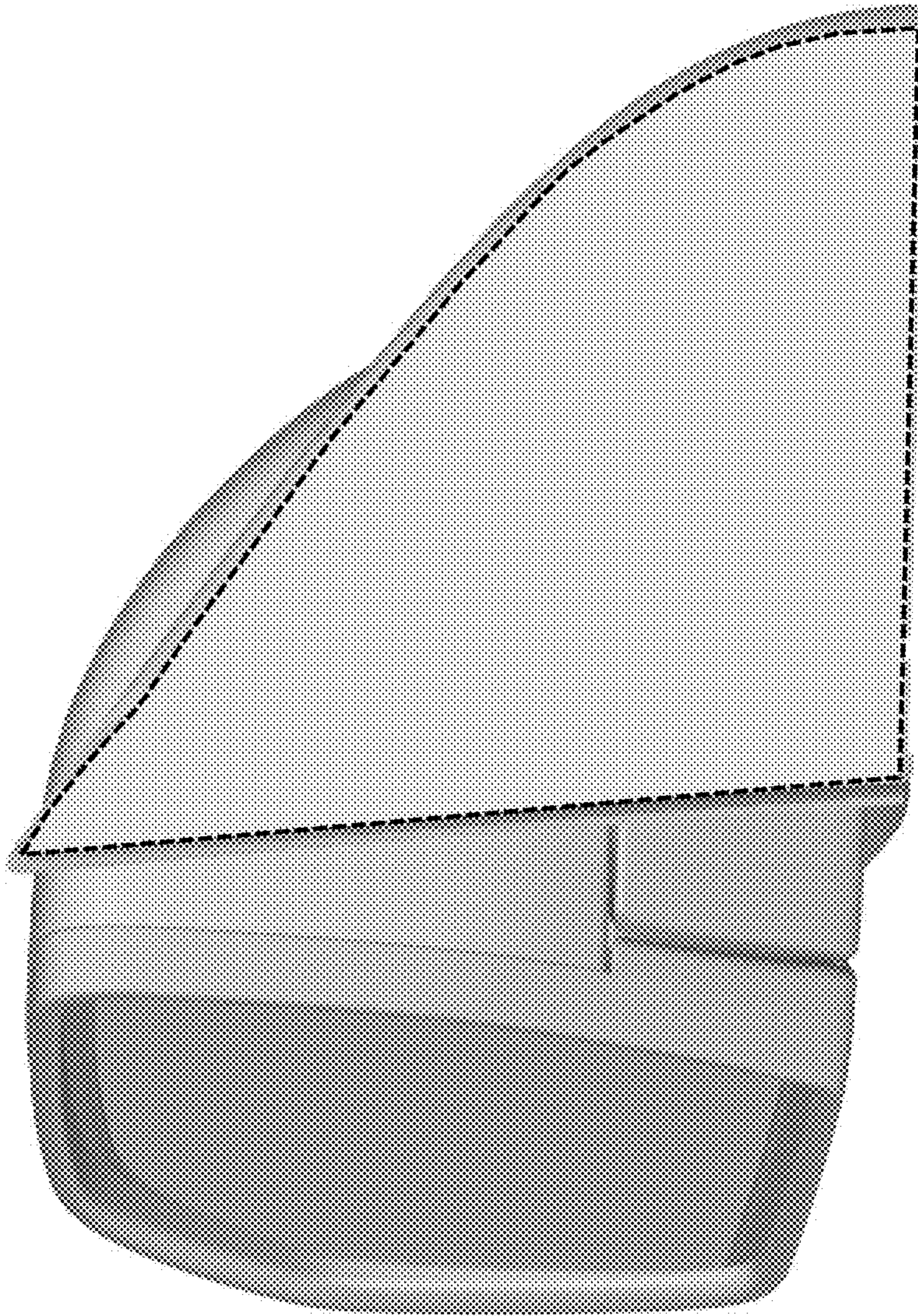

Fig. 7



Fig. 8

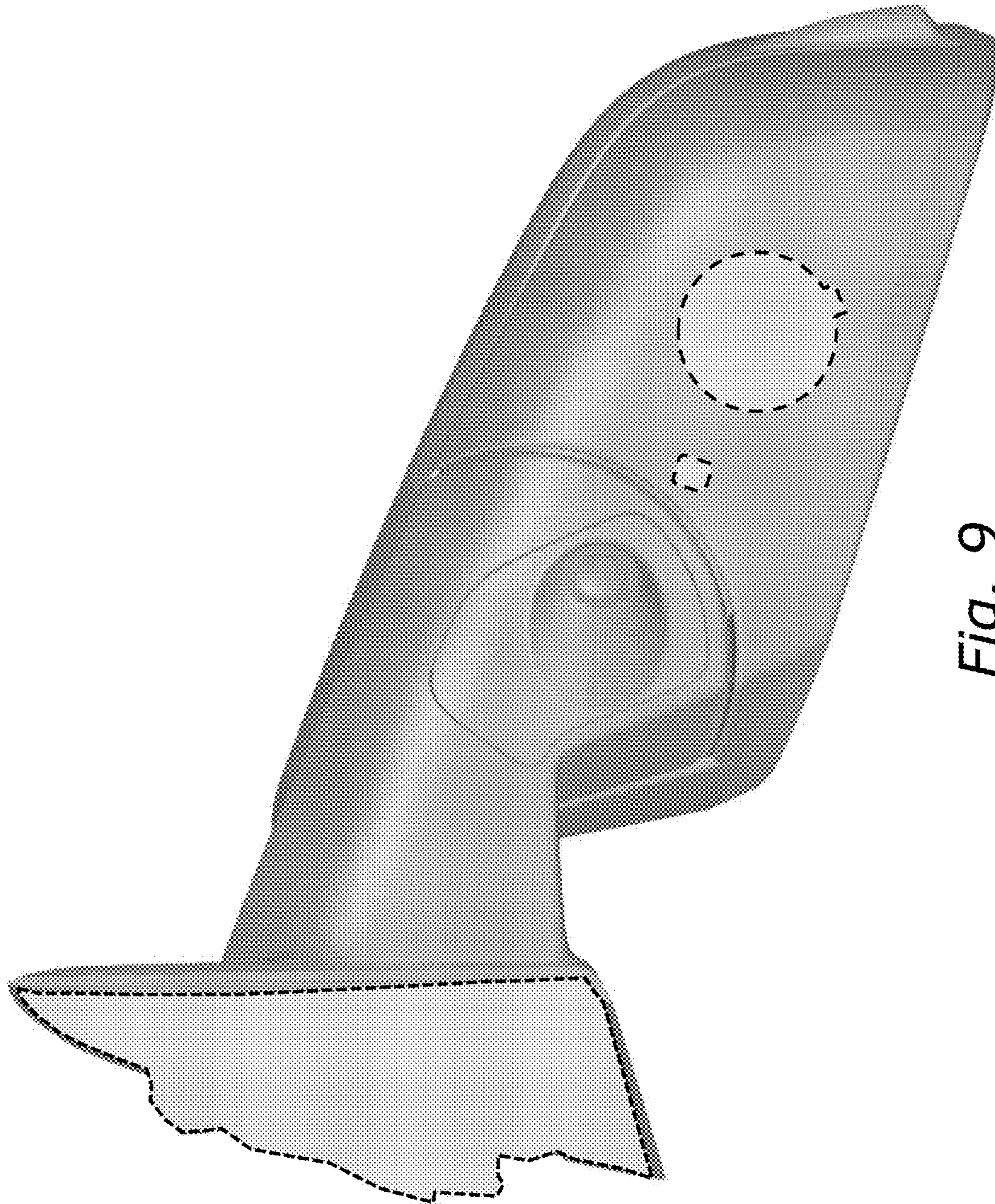

Fig. 9